FARM NOTES

-Wide Drive to Improve All Live Stock

etter Sires—Better Stock." This slogan of a national better ock crusade, to get actively in October 1, that is announced United States Department of ulture, working in cooperation the State agricultural colleges ther agencies interested in live- improvement. The campaign forward to the future food of this country's increasing tion and results from long and l observation of the live stock ry in this country, and was ed after extensive consultation specialists and breeders. The is to hasten the replacement of ultitude of scrub domestic ani- in the United States with pure- or high-grade stock, and also prove the quality of pure breds eires." The goal in view is r efficiency in production.

campaign will be the first or- d crusade in a large country to ve all live stock simultaneous- will interfere in no way with ork in live-stock improvement eing conducted, but makes all ork more definite and effective viding official recognition for essive breeders.

campaign will be supervised the Department of Agriculture shington, and in each State by ate agriculture college. County and other field workers of the tment of Agriculture and of tate colleges will handle the ign locally. Every live-stock actively cooperating and keep- d using none but pure-bred of good quality will be given blem as an official recognition eritorious effort.

nty Courts May Retail Lime

and limestone may be supplied county courts of Oregon to rs at cost. Procedure is ex- d in chapter 118, session laws as follows:

petition of 50 or more farm s of the county the court must at least one car lot—30 tons the state plant at Gold Hill. me will be stored in a suitable and sold the farmers for cash ent to cover all costs. These are $2.50 per ton in car lots at lant, freight charges of $2.00 e to Salem—others points in rtion—and handling and stor- less provision is made to have r unloaded by the farmers in- ir own wagons. If stored the the farmer will be about $5 e at Salem and others points distance from Gold Hill.

advantages of this plan are armers can get lime in less the minimum car lot from the and by having it stored can the cost of hauling home by back a load of lime with them ver they haul a load of farm e to market.

law mentions the fact that ast must be kept running full ty in order to produce ground ce at lowest cost. This plan ribution will thus help keep own and also supply lime in ities suited to the farmer's

orders should be addressed to . B. Cordley, secretary of the Lime Board, Corvallis.

ondweed Chokes Ditches.

nal pondweed is beginning to so densely in some of the Ore- rrigation canals that is chokes rrent, reducing the flow from 40 per cent. Ditch supervisors armer water users asked the ultural college station to send a o determine what the plant is ow to control it. W. E. Law- assistant botanist, has just ded a preliminary investiga- nd says that the growth is tly a pond weed and not, as to reported, a moss, ditch or water algae. As many as 50 plants may grow from a single e foot of bottom, branching times before reaching the surface. Professor Lawrence that cutting off the weeds an or two below the ground sur- with an acme harrow, and ing them out with pitchforks y pass under a low bridge, is est known means of control.

s Banker Wants Oregon Book

upply of Oregn Farm Record is wanted by M. G. Mann, vice nt of the First National bank, ro, N. C. Mr. Mann wrote R. nn, farm management demon- r of the agricultural college, he had read an account of the prepared for the Oregon farm- d thinks it one of the best he ever came across to aid the r.

Try Our Print Butter

you want something excel- t. It is the finest creamery tter produced in the country. olden yellow in color, firm in rm and so delicately delicious flavor that to taste it once ll forever make you dissatis- d with any less excellent. rice as low as best quality will rmit.

Fresh Buttermilk For Sale

St. Helens Co-Opera- ve Creamery Assn.

LIST OF TRANSFERS

Reported by Columbia County Abstract Company.

July 15—

Christine Erickson to Bilista Tachella: land in Sec. 31, T. 7 N., R. 3 W. $10.00.

Akerson-Gooch Co., to Martin Jesperson: land in Sec. 3, T. 6 N., R. 2 W., $700.00.

July 16—

Jonas Mettajervi to Charles Oberg: Lot 7, Quincy Tract, $100.00.

July 17—

James G. Watts to F. H. Irwin: land in Sec. 11, T. 3 N., R. 2 W., $3100.

Lake Farm Club to A. L. Mills: land in Secs 4, 9, 10, 16 in T. 3 N. R 1 W., and Sec. 35, T. 4. N., R. 1 W. $32,500.00

L. M. Crouse to Sebastian Herman: Lots 15 and 16, Blk. 122, St. Helens, $225.00.

St. Helens Improvement Co., to A. Bertha VanTasel: Lot 9, Block 6, Railroad Addition.

Frank McFarland et ux to Valerian Joram: Tract 23 Apple Valley Scappoose Orchard Tracts, $10.00.

July 19—

Alfred G. Pearson to Western Timber Co., Land in Sec. 34, T. 5. N., R. 4 W., and Sec. 3, T. 4 N., R. 4 W.

E. O. Tichenor to Robert F. Culbertson: Land in Sec. 8, T. 7. N., R. 4 W., $588.00.

July 22—

Harvey S. Glenn to W. H. W. Coles: Land in Sec. 26, T. 8 N., R. 4 W., $400.00.

N. C. Barstow to Daniel Sethman et ux; land in Sec. 30, T. 7. N., R. 2 W., $10.00.

WORLD WIDE PROHIBITION

Westerville, O., July 31—World-wide prohibition of the liquor traffic as the next and final step in temperance reform will be advocated by sevral speakers who will conduct a campaign in Oregon between October 13 and November 9, both inclusive, under the direction of the Anti-Saloon League of America with the cooperation of the Anti-Saloon League of Oregon.

The speakers will be Rev. Louis Albert Banks of Boston, preacher and author; Rev. Dr. Ira Landrith, also of Boston, educator, lecturer and prominently connected with the Christian Endeavor movement; Rev. G. M. Hammond of Nashville, Tenn.; George D. Conger, superintendent of the Anti-Saloon League of Washington and Louis R. Hurton, superintendent of the Anti-Saloon League of Idaho.

Practically every city and town of any size in the state will be visited by one or more of these speakers, and admission to all meetings will be free. Both men and women, it is announced, are invited.

Law enforcement in the United States, coupled with importance of the election or apointment of officials favorable to enforcement, also will be urged by the speakers.

Junket is a convenient dessert for the cook to make on a busy day.

To keep suet fresh, chop roughly and sprinkle with a little granulated sugar.

Middies of white crepe save laundry work, as they don't have to be ironed.

CHURCH SERVICES

Methodist Episcopal Church
"The Friendly Church"
St. Helens and Houlton
Albert S. Hisey, Pastor.

St. Helens—
Sunday School, 10:00 a. m.
Morning Service, 11:00 a. m.
Epworth League, 7:00 p. m.
Evening Services, 8:00 p. m
Prayer Meeting, Wednesday evening, 8:00 p. m.

Houlton—
Combined Service, 2:00 p. m.

The topic for the morning sermon will be "Some Tests of Manhood." For the evening, "Sincerity." Good singing with special music morning and evening will add much to the service.

You are cordially invited to worship with us.

Plymouth Congregational Church
The "Wide Awake Church"
Willamette and Columbia Streets
Rev. A. R. Spearow, Pastor

Sunday, August 3, 1919:
Sunday School, 10:00 a. m.
Morning Hour, 11:00 a. m.
Subject, "The Wonder Book."
Christian Endeavor, 7:00 p. m.
Subject, "Our Relation to Others."
Evening Hour, 8:15 p. m.
Subject, "Christ and the Bible."

Free Methodist Church
Houlton, Oregon
D. M. Higbee, Pastor

Order of Services:—
Sunday School, 10:00 a. m.
Preaching Service, 11:00 a. m.
Song and Praise Service, 7:30 p.m.
Evening Service, 8:00 p. m.
Prayer Meetin, Thursday evening, 8:00 p. m.

The public is cordially invited to attend.

Seventh Day Adventist Church
West St. Helens

Regular services held on Saturday.
Services following at 12 (noon).
Weekly Prayer Meeting, Wednesday, 7:45 p. m.

H. M. KNIGHTON, Elder.
A. T. LAWS, Deacon.

WHEAT AND FLOUR MOVEMENT, JULY 18

Receipts from farms, week ending July 18th, 33,793,000 bushels, against 17,493,000 bushels previous week and 32,516,000 bushels a year ago.

Total stock of wheat in all mills and elevators, as of July 18th, 53,824,000 bushels, against 43,698,000 bushels a year ago, showing an increase between July 11th and July 18th of this year of 12,863,000 bushels against an increase for the similar week a year ago of 14,965,000 bushels.

Flour produced for week ending July 18th, 1,753,000 barrels against 1,396,000 barrels previous week and 1,590,000 barrels a year ago.

For tired feet make a mixture of alcohol and lemon juice and rub on the feet and ankles.

Baked bananas served with cream are delicious.

Sugar gingerbread makes a wholesome sweet for the children.

FINED FOR BURNING BRUSH ON RESERVE

For burning brush without a permit on privately owned land within the Okanogan National Forest, Monroe Harman, manager of the Ruby Mine, near Loomis, Washington, was taken before Justice H. A. Sincock of Tonasket, Washington, by Forest Guard H. S. Albertson, where he plead guilty and paid $29.70 to cover his fine and costs.

The fire which was started to burn some brush on the mining property June 18, was never completely extinguished and broke out again July 13, burning up the office building of the mine and spreading over about forty acres. The fire was extinguished by forest officers.

A real cowboy got back from the war the other day. After a few days elapsed the news of his return spread around the ranch, so one of the neighbors dropped in to see him.

"Howdy Bill," he said, "as man to man what do you think of this war?"

"Huh, I call it a mighty poor war," growled the cowboy in disgust.

"How's that?"

"Too much salute and not enough shoot!"

Scalloped cabbage is almost as good as scalloped cauliflower.

Common soap rubbed on the hinges of a creaking door, will do away with the trouble.

Cure for Dysentery.

"While I was in Ashland, Kansas, a gentleman overheard me speaking of Chamberlain's Colic and Diarrhoea Remedy," writes William Whitelaw, of Des Moines, Iowa. "He told me in detail of what it had done for his family, but more especially his daughter who was lying at the point of death with a violent attack of dysentery, and had been given up by the family physician. Some of his neighbors advised him to give Chamberlain's Colic and Diarrhoea Remedy, which he did, and fully believes that by doing so saved the life of his child. He stated that he had also used this remedy himself with equally gratifying results."

Now Is the Time To Buy A Farm Or City Home

—Land is changing hands faster today than for any time since the 1910 boom and if you want a farm at a reasonable figure and on easy terms come in and let me help pick out the right place.
—I have a large list of acreage and improved places of 5 acres to several hundred and unimproved from 5 acres to several thousand.
—10 acres ½ mile St. Helens-Pittsburg highway, half under cultivation, 4 room house, 30x30 barn, running water and well for $600.
—65 acres on Sauvies Island for $7000, easy terms. This is high land and does not overflow with ordinary high water. All fenced and most of it can be plowed. This is a snap for anyone wanting a first class place.
—Five-room house in St. Helens, modern, and two lots for $1600, on easy terms so that a little more than rent will pay for it. Has a river view.

L. R. RUTHERFORD
PHONES—Office, 123; Residence B-38

PHOTOS
Prices Reasonable
Satisfactory Work
ENLARGING
J. T. SCOTT
ST. HELENS, OREGON

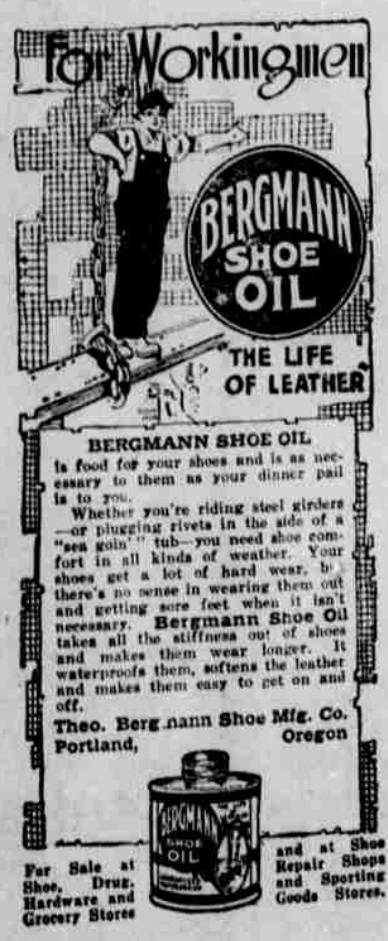

We Have

Fruit Jars and Rubbers, Jelly Glasses and other articles you need and are prepared to furnish you with Fruits and Vegetables you want to can.

Larsen & Co., Grocers
Let Us Be Your Grocers—You Will Be Satisfied
Telephone No. 27 Free Delivery

A Necessary Tool In Your Business

is your check book. It's as important in your daily work as day book, journal and ledger. Your bank book, too, is indispensable. Selection of your business bank is equally important. We invite you to call and talk over with us the advantges of carrying your checking account here.

FIRST NATIONAL BANK
Member Federal Reserve System
CHAS. GRAHAM, President H. A. CHILDS, Cashier

The Celebrated
BERGMANN SHOE
Awarded
GOLD MEDAL
P. P. I. E. San Francisco, 1915
The Strongest and Nearest Waterproof Shoe Made

FOR LOGGERS, CRUISERS, MILLMEN AND ALL WORKERS

THEO. BERGMANN SHOE MFG. CO.
621 Thurman Street Portland
ASK FOR THE BERGMANN WATERPROOF SHOE OIL

THE PACIFIC TELEPHONE AND TELEGRAPH CO.
LOCAL AND LONG DISTANCE TELEPHONE
BELL SYSTEM

Notice To Subscribers

Under authority of the Postmaster General, on account of recent increases in wages to employees, totaling for the State of Oregon upward of $225,000.00, certain changes in exchange rates have been approved and made effective July 29, 1919, for the State of Oregon.

The changes in rates apply particularly to residence service, changes having been made in the principal business rates May 1, 1919.

All new business taken on and after July 29th will be at the new rates and bills to present subscribers for the month of August will be rendered at the new rates.

The increased rates will yield an annual revenue upwards of $250,000.00, but as the increase in wages is upwards of $225,000.00, the net return to the Company under the rates now made effective is approximately 2½ per cent on the valuation of its property at $13,464,000.00, as found by the Public Service Commission.

The new schedule of rates is identical with the one approved by the Postmaster General for the State of Washington, which has been in effect since March 1, 1919, and the rates are the same for exchanges that are comparable.

We believe that no proof as to the advanced cost of living and the general high costs prevailing for labor and materials is necessary and that the telephone-using public will accept this increase in rates in the same spirit of fairness and consideration as it has the advances in almost every necessity in these unusual times.

The PACIFIC TELEPHONE & TELEGRAPH COMPANY