THE ANDERSON CASH GROCERY
Requests the honor of your presence
Friday Afternoon, May Twenty-Eight
3:30 to 6:00 o'clock
to meet
Misses Chase, Sanborn, Lipton and Tetley
of Ceylon, India; Hong Kong, China
and Na Gasaki, Japan

Crackers:—a la National Biscuit Co.

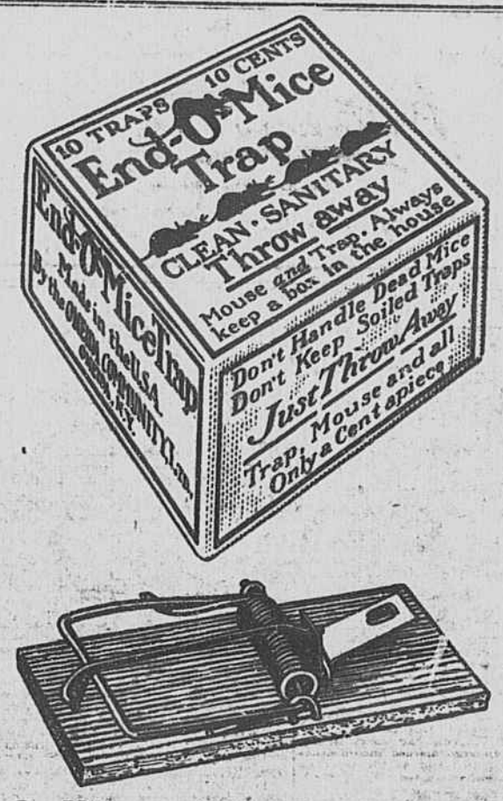

Sullivan Hardware Co.
ANDERSON

"Firestone"
TIRES
They are the tires that carry you longest, fartherest and easiest, with most miles per dollar and fewest stops on the way.
For Sale By
Todd Auto Shop

EASY Payments
COOPER FURNITURE CO.

Low Round-trip Rates for Everybody Offered by the
SEABOARD AIR LINE RAILWAY
"The Progressive Railway of the South."

To Richmond, Va.—Annual Reunion, United Confederate Veterans, June 1-3, 1915.

To Birmingham, Ala.—Grand Lodge, I. O. O. F., of Alabama, May 10-13, 1915.

To Birmingham, Ala.—Sunday School Congress, National Baptist Convention (Colored), June 9-14, 1915.

To San Francisco and San Diego, Calif.—Panama-Pacific International Exposition, and Panama-California Exposition, 1915.

To Houston, Tex.—Southern Baptist Convention and Southern Sociological Congress, May 12-19, 1915.

To Athens, Ga.—Summer School, University of [illegible] 28-July 31, 1915.

For specific rate, schedules or other information [illegible] BOARD Agents or write

C. S. CO[illegible]TON, [illegible]
T. P. A[illegible]

GOVERNOR MANNING TO ADDRESS STUDENTS

COMMENCEMENT EXERCISES AT WOFFORD BEGIN JUNE 4TH

51 GRADUATES

Baccalaureate Address to be Given by President H. N. Snyder.

The commencement at Wofford College will begin on June 4th, at 8:30 p. m. with the junior debate and will close on Monday, June 7th, when the diplomas will be awarded.

The program is full of good things, and Governor Manning will deliver the address to the graduating class on June 7th. There are 48 candidates for the A. B. degree at Wofford this year and three for the A. M. degree.

The commencement program follows:

Commencement Program.
Friday, June 4.

8:30 P. M.—Junior Debate—Presiding officer, G. C. Adams.
Debators—W. D. Gleaton, E. F. Moseley, J. C. Covington, W. G. Ramseur, C. A. Carter, E. B. Hamer.
Awarding of Society Diplomas.
Awarding of Medals.
Reception to the Senior Class by the Junior Class.

Saturday, June 5.

5:00 P. M.—Class Day Exercises.
6:00 P. M.—Reception by the Faculty.
8:30 P. M.—Annual Alumni Oration, Hon. B. W. Crouch, '93, Saluda, S. C.
Annual Alumni Banquet, Carlisle Hall.

Saturday, June 6.

11:30 A. M.—Annual Commencement Sermon, Rev. J. Water Daniel, D. D., Charleston, S. C.
8:30 P. M.—Baccalaureate Address, President Henry Nelson Snyder, LL. D.

Monday, June 7.

10:30 A. M.—Graduating Exercises.
Address to the Class, Governor Richard I. Manning.
Speeches by Representatives of the Class—H. N. Dukes, E. F. Lucas, J. J. Riley, J. C. Kearse, G. W. Wannamaker, Jr., E. C. Bomar.
Awarding of Diplomas.
Announcements.

Concert June 5th.

There will be a concert at Mr. K. B. Ferguson's residence, three miles southwest of Honea Path, Saturday night, June fifth, beginning promptly at eight o'clock. The public is cordially invtied to attend. Admission ten cents. Proceeds will go to necessary improvements of the community.

MARKETS

LOCAL QUOTATIONS

Grain and Seeds.

Ear corn, per bushel ....90c to $1.00
Mixed peas.. .. ..$1.50 to $1.60
Cane seed, per bushel $1.25
Soy beans, per bushel.. .. ....$2.50
California black eye peas, per bushel... ... .$2.75 to $3.00
Dwarf Essex Rape, per pound. ..15c

Poultry.

Hens, each... ....35c to 50c
Friers, each ... ... 30c to 45c

Fresh Meats.

Porkers dressed, per lb. 12c to 12 1-2c
Hogs dressed, per lb... .. ..11c
Mutton dressed, per lb. 10c to 11 1-2c

Live Stock.

Beef cattle, per lb ... ... 4 to 4 1-2c
Veal calf, per lb. ....4 to 5 1-2c
Hogs, per lb.. .. ..8 to 9c
Sheep, per lb ... .4 1-2 to 5 1-2c

Provisions

Eggs, per doz.. . ...17 1-2c
Butter, per lb..... 20 to 25c
Sweet potatoes, per bu. ..$1.00 to $1.10
Turnips, per bu.... ... ..60c to 85c
Turnip Greens, per bu... 60c to 75c
Spring onions, per bunch 3c to 3 1-2c

COTTON

Local cotton... ... ...8 7-8c

New York Markets.

	Open	high	low	close
July	9.28	9.33	9.26	9.33
Oct	9.67	9.69	9.62	9.66
Dec	9.88	9.91	9.83	9.91
Jan	9.90	9.94	9.86	9.92

Spots 9.50.

Liverpool Cotton.

	Open	Close
May-June	5.14	5.05
July-Aug	5.23	5.45
Oct-Nov	5.44	5.38

Spots 5.24.
Sales 5,000.
Receipts 14,700.

New York, May 26.—Cotton was unsettled and irregular during the greater part of today's trading. Offerings became less active after the close of Liverpool and the market here steadied around 9.60 for October. Trading was very quiet.

Our "JITNEY" Offer—This and 5c.
DON'T MISS [illegible] out this [illegible] appear, a trembling, [illegible] & Co. creature, glancing around [illegible] and frapped animal. He commenced[illegible] in desperate efforts, holding [illegible] to the [illegible] Great remains [illegible] the landlord above, his revolver [illegible] his

Overnight Relief For Constipation

When the bowels become clogged wth a mass of poisonous stomach waste, sick headache with all its attendant misery, belching of sour stomach gases, bloat and general discomfort are sure to follow.

A mild, pleasant laxative-tonic that will carry off the congested mass without upsetting the stomach or griping the bowels, is the combination of simple laxative herbs with pepsin sold in drug stores under the name of Dr. Caldwell's Syrup Pepsin. A dose taken just before retiring will afford grateful relief next morning, without unpleasantness or discomfort.

Dr. Caldwell's Syrup Pepsin is the ideal family remedy, especially for women and children and old folks. A free trial bottle can be obtained by writing to Dr. W. B. Caldwell, 452 Washington St., Monticello, Ills.

SENECA HIGH SCHOOL ENDS SUCCESSFUL TERM

Rev. A. N. Brunson of Spartanburg Delivered Baccalaureate Sermon Sunday Night.

Seneca, May 26.—J. S. Goodman of Calhoun, left Saturday morning for Hot Springs, Ark. Mr. Goodman has been a sufferer from rheumatism for some time. He was accompanied by Mr. Mack Morgan, also of Calhoun.

Messrs. B. B. and J. T. Lawrence are now attending the meeting of the Grand Lodge Knights of Pythias at Orangeburg. They are representing the local lodge, and will be absent from the city for most of the week.

Mrs. W. F. Austin is attending the commencement exercises at Winston-Salem, from which Miss Gladys Ramsey will receive her diploma.

Dr. J. R. Heller left yesterday for Athens, Ga., and Chattaanooga,, Tenn. He goes to testify in a case brought by the government against a proprietary medicine house in Chattanooga. He will be absent from the city for several days.

Mr. Henry Hays and Miss Leila Mason of Westminister, were married by Magistrate Hopkins at the latters office here Thursday afternoon. Mr. Hays is a carpenter and contractor and formerly made his home in Seneca, and his bride is a daughter of Mr. Wesley Mason, of Westminster. They will make their home in Westminster.

Mr. and Mrs. G. W. Gignilliat left Monday for Davidson College where they will be present at the graduation of their son, Warren.

Mr. and Mrs. W. S. Hunter and Miss Aunie Hunter and Mr. and Mrs. T. B. Jones attended the Lander College commencement this week. Miss Sue Ellen, daughter of Mr. and Mrs. Hunter graduated from this school this year.

Engineer D. J. Fant is announced to deliver three addresses in Seneca next Sunday.

Graded School Closes Successful Year.

The years work of the Seneca graded school was brought to a successful close by the exercises in the school auditorium last night.

The baccalaureate sermon was preached Sunday night by the Rev. A. N. Brunson, pastor of the Bethel M. E. church, Spartanburg. On Monday morning the contest for Mrs. Cary's prize, given to the little girl giving the best recitation, was held. This prize, a ring, was awarded to Miss Martha Stribling, daughter of Mr. and Mrs. Clifton Stribling.

Monday night the contest was held for the Holloway and Brook Medals. Mrs. J. W. Holloway's medal is given to the little boy below the fourth grade delivering the best declamation. This medal was awarded to Master Charles Gignilliat. The Brook medal is given to the boy between the fourth and seventh grades delivering the best declamation. This was won by MasterCharles Dalton. On Tuesday morning the teachers medal was competed for. This is given to the girl over twelve years old delivering the best recitation. It was awarded to Miss Annie Walker.

On Tuesday night the graduating exercises were held. The address was delivered by Prof. J. L. Vass, of Furman University.

This has been one of the most successful years that this school has had. Prof. H. C. Smith will return after spending the vacation in special study at Chicago University. There are some vacancies to be supplied in the faculty. Misses Arnold, Reid and Sleigh will not return.

FRECKLES

Don't Hide Them With a Veil; Remove Them With the Ohtine Prescription.

This prescription for the removal of freckles was written by a prominent physician and is usually so successful in removing freckles and giving a clear, beautiful complexion that it is sold by druggists under [illegible] to refund the money if it fails [illegible] ering first ob[illegible] "If [illegible] ever take another [illegible]

ANDERSON STUDENT HAS SET NEW PACE

MAKES RECORD IN ATHELETICS AT UNIVERSITY OF CHICAGO

HALF MILE 1:55 2-5

Made Mile Run in 4:29 in Western Intercollegiate Meet.

From time to time Anderson people have heard of the record which Leroy Campbell, of this city, who is a student at the Chicago University, is making in the world of athletics.

Mr. Campbell recently set a new record for the mile run in the Western Intercollegiate Conference, running it indoors in 4.29. Last Saturday Mr. Campbell established a new mark in the half mile event, making the distance in 1:55 2-5, which was 1-5 of a second better than the previous record.

The following from the Chicago Herald with reference to this athletic contest in which Leroy Campbell figured will be of interest to his friends here:

Breaking two conference records and trying another, the Maroons defeated the Purdue track team yesterday afternoon at Sage field, scoring 78 points to a total of 38 registered by the Boiler-makers.

Captain Ward lowered the mark in the low hurdles, clipping a second off the time of 0:24 4-5 set by Poague of Illinois.

Roy Campbell established a new mark in the half-mile event, doing the distance in 1:55 2-5, one-fifth of a second better than the record hung up last year by Henderson of Illinois. Dewey Knight ran the century in :09 4-5, which equaled the present conference mark.

The 100-yard dash was a slam of the Maroons, Dewey Knight equalling the Big Nine record of 0:09 4-5 seconds for the event, and being followed across by Agar and Barancik. The Midway runners repeated the feat in the "220," Knight again leading with Breathed and Barancik neck-and-neck for second and third.

Joe Stout, the Maroon star in the mile run, ran a sensational race in that event, after he had fought back and forth with F. Campbell, the Purdue hope. Stout did the distance in 4:26 2-5. Campbell coming in fifteen yards behind him, with Merrill in third place.

TO MAKE CHANGES ON BLUE RIDGE ROAD

Four Trains Arrive and Depart Earlier.

Mor changes will be made in the schedule of some of the trains of the Blue Ridge railway effective Sunday in each case. However, the change in the time of arrival and departure of trains is only a few minutes. Those trains affected will be Nos. 25, 11, 10, and 30. The train on the main line from Columbia to Greenville which was due to arrive at Belton 5:35 has been moved up so that it now arrives at 5:25 and train No. 10 on the Blue Ridge was moved up accordingly. Other changes were made because the officials in this city thought it would afford better service.

Motor train No. 25 which will now leave at 3 o'clock, or ten minutes earlier, gives those wishing to take Southern train No. 38 at Seneca a margin of sixteen minutes.

A comparison of the old and the new schedule follows:

Former westbound train No. 25 will now leave at 3 o'clock p. m. instead of 3, westbound train No. 11, formerly leaving at 6:03 will leave at 5:52; eastbound train No. 10 which now leaves Anderson at 4:47 will after Sunday leave at 4:43; eastbound train No. 30, now leaving at 8:05 will leave at 7:55.

Rev. J. T. Mann's Appointments.

Rev. J. T. Mann will preach at Orrville Baptist church next Sunday morning and night at the usual hours. The public is cordially invited to attend both services.

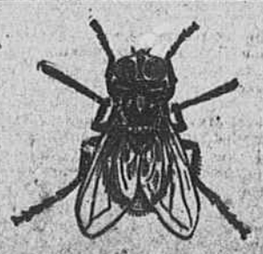
Flies and Mosquitos Carry Disease
They are Dangerous to Life
KILL THEM WITH
SHEPARD'S FLY
[illegible]

The Heat Decides——
that it's up to you to seek relief. You can get it here in abundance in these cool Union Suits
$1.00 to $2.00
We carry the celebrated "FAULTLESS" PAJAMAS in a nice assortment of styles and kinds.
$1.00 to $3.50
T. L. Cely Co.
"Under Hotel Chiquola."
Who's your Tailor?

Italy's King and Queen Reviewing Troops.

FUNNY, YOU HAVEN'T HEARD OF THIS SALE!
R. W. Tribble's
FIRE SALE

FOR RENT

The store building on N. Main Street [illegible] vacated by the Anderson Intelli[illegible] partment. This store [illegible] very cheaply for the [illegible] terested, phone [illegible] ARGOWN