Get 'em at Thompson's
And Save the Difference

One lot Ladies $5.00 fine Patent Colon', 1 Pumps, at

$4.15 The Pair

One lot $3.50 Patent Colt Cloth Top Pumps, at

$2.45 The Pair

Ladies' $2.00 White Canvas Pumps, at

$1.39 The Pair

Thompson's
The One Price Shoe Store
We Sell For Cash Only.

FREE

We want all the young ladies in "My Town" and "My County" to have a Bob O Link Bracelet. Lots and lots of the young ladies have started and completed their Bracelet.

The well known firm of **Keese's** will present a link to any girl who will call in person and present this coupon, free of charge, to start you off

KEESE Bob O Link Coupon KEESE

Name.....

Address.....

Present this Coupon and get a Bob O Link.

This Coupon is good on Friday and Saturday only.

Walter H. Keese & Co.
Headquarters for the Original Bob O Link.

Special Exhibit

See our Special exhibit of Gladiolus Tuesday and Wednesday
THEY ARE GREAT

FANT'S BOOK STORE

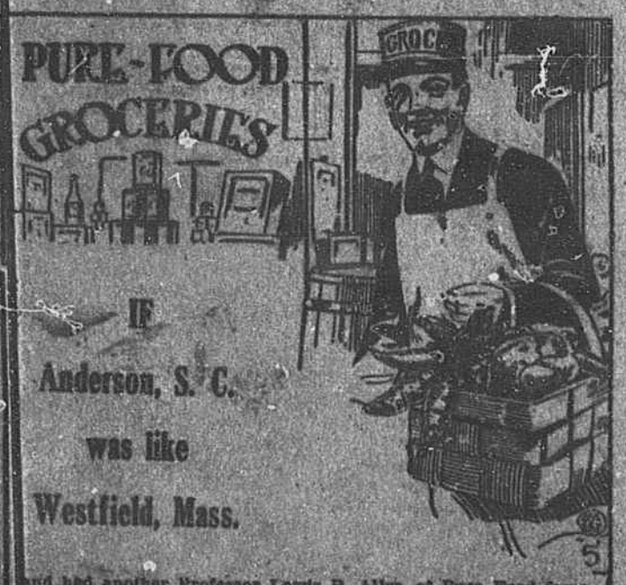

IF
Anderson, S. C.
was like
Westfield, Mass.

and had another Professor Lewis R. Allyn, of Pure Food fame, he would have to "hand it to us" on the cleanliness of this Grocery and Meat Market.

We go to considerable trouble and expense to safeguard the food we get here, especially through the heated term; but we charge no more for this than others who do not take such precautions. Think this over; it means much to you.

W. A. POWER
12 South Main SAM HARPER, Mngr. Phone 1122

Independence Day Program Arranged

INTEREST IS GROWING IN M'LENDON SERVICES

LARGEST CROWDS SINCE MEETING BEGAN WERE PRESENT SUNDAY.

5,000 SUNDAY NIGHT

Sermon Sunday Afternoon Greatest Since Services Began and It Is Given In Part.

The McLendon services are growing in interest daily and on Sunday the largest crowds that have ever gathered in this section of the State heard the evengelist deliver thre wonderful sermons. On Sunday night there were probably 5,000 people who were under the tent and on the outside.

The sermon on Sunday afternoon has been said by many to be the greatest since the meetings have started and by request we give a brief synopsis of it:

Jermimiah, 5:25 Your iniquities have turned away these things. In other words, God said, I want you to be right, and live descent, but you wante dto live in devilry, and hellishness, and sin and do wrong. In the verse I have just read, the prophet ocers an explanation for the dearth of spirituality, which existed in his days. Jeremiah came as a prophet of God to the people of God. God had promised them many things, but they did not come up to the scratch, therefore they did not get the benefits of the promises. When our God enters in to a convenant, he promises to sustain us. Peace, joy, prosperity, victory, honor, such are a few of the many promises given to the Jews, yet with all the promises of God these things had not come to pass. We read in the word where rain had been promised, yet there was neither rain nor dew for the space of three years and six months; instead of liberty there had been bondage; instead of liberty there had been defeat; instead of joy there had been sorrow; instead of prosperity, there had been adversity; instead of light, there had been darkness; instead of honor there had been disgrace. Now you see the direct opposite to the promises that God had made, and o fcourse we are put to the necessity of inquiring the reason. Was God bankrupt? Had he promised something he could not perform? No Jeremith laid the blame, where it belonged, on the people. Your iniquities have turned away these things. God said, my promises were conditional. If you will come across and do my commandments, you will be possessed with a fullfillment of these promises, but these people didn't do it and a curse came. It was not unfaithfulness on God's part. This is true of the people here today. We are under a dispensation of salvation, free, full perfect, eternal, to all that believe. It is offered to white and black, rich and poor, intelligent and illiterate, banker or bootblack, in all localities, and under all conditions.

I can have the same experience that old Enoch had, that walked with God, and talked with God, and that was dedicated, and devoted and consecrated to God, for 300 long years. He lived way yonder before the Cross, way back when the world was young, and he didn't walk before God, nor behind God, bt he was agreed with God and God was agreed with him and one day, he walked up go near to heaven that God, said, "Enoch, come up and spend the day with me," and as they have no night there, he has just been spending the day there ever since. We can have just as good an experience as old Job had. You remember that God and the devil met on a certain occasion, and God said, Devil, have you take any notice of my servant Job, whose postoffice is in the land Uz, and he is a perfect man and hates evil. The Devil, says yes, but it pays him to be pious. If you would let me put my hand on him and wipe out his personal effects, he would prove a traitor and a renegade, and then you would know that he is serving you for what he can get out of it. God says, "Devil I will just show you that you are an old wind-jammer. You scan destroy everything he has got, and then he will stand pat for righteousness. And the devil wiped out his silver, and gold, and his cattle and his family, and left Job a bankrupt and a pauper. Shortly after this, the sons of God were having a little convention, and God and the devil met the second time and God seemed to want to aggravate him a little, and he asked him if he had paid any attention to his servant Job. You bet your life he had been paying his respects to him. He said yes, but you give him good health, broad shoulders, big muscles, and a strong physique. If you would let me put my hand on his body he would curse you to your face. God said, I'll show you that you are an old wind bag and a liar and mar-plot, and the devil smote God's servant with black leprosy, and he was a mass of putrefaction and decay, and his flesh shrunken from his bones and rotting by inches, and in the midst of his sufferings, Job's old lazy tongue, keen nosed, box mouthed wife came around, and said, "Look here Job, if I were you, I would just tell God, goodbye, and quit the drive." He said, woman you are making nonsense out of your talk. The Lord gave and the Lord has taken away. Then old Job got shouting happy over the whole business, and then some of this so-called friends, that had stood by him when he was prosperous, came up and began to comment, and here the evangelist impersonate these false friends.

God just wanted to show this old whiskey-soaked, chariot-ridden, sin-cursed, devil-possessed world that a rich man could have religion or a poor man could have it, a well man or a sick man, a man with children, o fa man without children, a man with friends or a man without frends, a man with a good wife, or one with an old keen-nosed, lymphatic, rheumatic, false, gatling gun tongued, she-devil. Put Job on either end of the line and he was still four-square for God.

Mr. and Mrs. R. H. Findley and daughters, Misses Lula and Edith Findley, of Iva, were in the city for a few hours yesterday.

Chamberlain's Colic, Cholera and Diarrhoea Remedy.

This is a remedy that every family should be provided with, and especially during the summer months. Think of the pain and suffering that must be endured when medicine must be sent for or before relief can be obtained. This remedy is thoroughly reliable. Ask anyone who has used it. Obtainable everywhere.

CONSISTS OF SPEAKING, RACES, PICNIC DINNER, BASEBALL GAME, ETC.

A BIG CELEBRATION

Will End With Grand Display of Fireworks in North Anderson Committee Chairmen.

The full program for the Independence Day celebration to be held in Anderson on Monday, July 5, was mapped out in full at a meeting of the Ad Club's general committee of arrangements held yesterday afternoon shortly after six o'clock in the rooms of the chamber of commerce. The committee states that this program is correct and all persons interested may judge themselves accordingly.

The program is as follows:

Exercises begin promptly at 9:45 a. m. in North Anderson.

9:45—Opening announcement by Harry Geisberg, president of Ad Club.

The invocation.

Address—"The Day We Celebrate," Hon. A. H. Dagnall.

Music, Riverside Band.

Immediately following the above part of the program and beginning at 10:15 the following will be carried out in full:

Races.

No admission will be charged.

Event No. 1.

Bicycle races open to all boys; distance, quarter of a mile. Purse, one dollar. No entrance fee charged.

Event No. 2.

10:30—Motorcycle races open to all; distance, three quarter of a mile. Purse, fifteen dollars. Entrance fee, two dollars.

All contestants will run first; and the three winners will run separately and the two winners will run, and the winner will be declared.

Event No. 3, 11.00 A. M.

Roadsters or touring cars twenty horse power or under; distance, three quarters of a mile. Purse, twenty dollars. Entrance fee, three dollars and fifty cents.

Event No. 4, 11:15 A. M.

Roadsters or touring cars over twenty horse power; distance, three quarters of a mile. Purse, twenty-five dollars. Entrance fee, four dollars.

Event No. 5, 11:30 A. M.

Grand free to all race; distance, three quarter of a mile. First purse, fifty dollars. Second purse, loving cup. Entrance fee, five dollars.

All entrances must be made five days before races.

For further information apply to H. E. Cochran, general chairman racing committee at W. H. Keese's Jewelry store.

Judges.

Mr. Eugene Brown.
Dr. F. D. Suggs.
Mr. H. B. Johnson.
Mr. J. C. Shearer.

Basket Dinner.

11:55 a m.—Basket dinner in individual groups on the grounds with music by Riverside band.

Afternoon.

4:00 p. m.—Grand Anderson county baseball championship game at Beuna Vista park between Belton and Black Mills. General admission, 25 cents; grandstand, 10 cents.

6:30 p. m.—Band concert at Beuna Vista park.

Evening.

8:30—Grand display fire works, The Eruption of Mount Pelee will be held in North Anderson and admission will be free.

Committees.

Harry Geisberg, general chairman and chairman baseball committee.

John Linley, vice chairman and chairman band committee.

John Madden, chairman fireworks committee.

R. E. Cochran, chairman racing committee.

Phelps Sasseen, chairman publicity committee.

Porter A. Whaley, secretary and chairman advertising committee.

Ernest Brown, assistant treasurer and advertising manager.

And Yet We Sell the Goods
OUR PRICES TALK

$15.00 Serge Suits, Sale Price $10.00
18.00 Serge Suits, Sale Price 12.50

Genuine
Palm Beach Suits
$5.00

No wonder we sell the goods---everything is marked down.

R. W. TRIBBLE
The Up-To-Date Clothier

DRUGGISTS HAVE 10 DAYS TO REGISTER

AND PAY STAMP TAX OF $1 WHICH IS DUE GOVERNMENT BY JULY 1.

ANTI-NARCOTIC LAW

Only About 30 Per Cent of Those Required to File Applications Have Complied.

Under the Harrison anti-narcotic law, all physicians, dentists, veterinarians, hospitals and retail, wholesale and manufacturing druggists are required to pay to the collector of internal revenue a special tax of $1 for the fiscal year beginning July 1 and ending June 30, 1916. The response in South Carolina, with ten days left for filing applications, shows that only 617 applications for the tax with the necessary remittance of $1 have been correctly executed out of the 2,311 persons and institutions on the registration books in the office of the internal revenue collector, D. C. Heyward.

The law provides that if the blanks are not filed by July 1 a penalty of 50 per cent will attach and also that "any person who violates or fails to comply with any of the requirements of this act shall on conviction be fined not more than $2,000 or be imprisoned not more than five years, or both, in the discretion of the court." Letters of instruction and a copy of the act are being sent to all registered persons in South Carolina, as well as the necessary blank forms to be executed and returned with the remittance of $1. Employes in the office may not be able to send the new stamp, which becomes a receipt, before July 1, but if the application has been filed previous to that date there is no cause to expect an attachment of penalty.

The law also provides for order forms for opium, which come in books of ten, and cost one cent for each blank order. These can be secured only upon filling out a special blank request for such order blanks.

The office of the collector has found that there are a number of persons in the State who are now registered and who under the provisions of the law are not eligible to register. Because, however, of the demands upon the office those who seem to be ineligible must also send in their applications for the new stamps. If it is found that applicants are not eligible the tax of $1 will be returned. Furthermore, the office has found that there are persons not on the registered list who are eligible, but because such persons do not receive blanks it does not place them outside the requirements of the law. Application blanks may be procured at the office of the collector of internal revenue.

Restored to Good Health.

"I was sick for four years with stomach trouble," writes Mrs. Otto Gass, Zanesville, Ohio. "I lost weight and felt so weak that I almost gave up hope of being cured. A friend told me about Chamberlain's Tablets, and since using two bottles of them I have been a well woman." Obtainable everywhere.

Wear--
Holasel
Fro La Say
Front Laced Corsets
Fitted perfectly by our corsetiere
$2.50 to $12.50
Mrs. B. Graves Boyd

On Sale This Morning

White Canvas Mary Jane Pumps for Growing Girls and White Canvas Two-strap Pumps for "Grownups"

$1 a Pair

Good Seasonable Slippers at a price like this should make you buy

None on Approval

GEISBERG BROS. SHOE CO.
Under Masonic Temple
Shoes That Satisfy.

BIJOU THEATRE

TODAY

"THE ALIBI"
Imp Comedy

PARAMOUNT FIVE-REEL FEATURE
"CAPTAIN COURTESY"
Featuring Dustin Farnum.

Palmetto Theatre

TODAY

"THE CLIFF GIRL"
Reliance

"THE STAY AT HOMES"
Beauty Drama

"FOR BETTER BUT WORSE"
Keystone

"The House of a Thousand Relations"
Two-reel Victor Comedy

Let me send you FREE PERFUME
Write today for a testing bottle of
ED. PINAUD'S LILAC
The world's most famous perfume. Every drop of genuine Méthe Lilac Blossoms. Perfumers and druggists everywhere. At the price it is the most economical. Write today.
PARFUMERIE ED. PINAUD, Department 10,
ED. PINAUD BUILDING NEW YORK.