THE ANDERSON

TODAY

"MISS JEKYL AND MADAM HYDE"
Vitagraph Three Reels.

"CARTOONS IN THE PARLOR"
Edison.

BIJOU THEATRE

TODAY

Universal Laemmel Feature in Four Acts

Featuring

Ella Hall and Robt. Leonard

In

"HERITAGE"

Palmetto Theatre

TODAY

"Hutchison's Musical Comedy Co."
Presents
"DON'T LIE TO YOUR WIFE"

MOVIES FOR TODAY

"THE AMERICANO"
Two Reel Reliance.

"A CHASE BY MOONLIGHT"
Komic.

Camel CIGARETTES

bring a *new* taste, a *new* smoothness, a *new* satisfaction, because they are a *blend* of choice Turkish and choice Domestic tobaccos—more delightful than either kind smoked straight.

Test *your* taste on Camels! Compare them with cigarettes you *think* you like best. They can't bite, parch your throat or leave any unpleasant cigaretty after-taste. Smoke them liberally.

Cost of tobaccos *blended* in Camels prohibits the use of premiums or coupons. Smokers appreciate Camel quality and do not expect them.

CAMELS sell 20 for 10c. If your dealer can't supply you, send 10c for one package or $1.00 for a carton of ten packages (200 cigarettes), sent postage prepaid. If after smoking one package you are not delighted with CAMELS, return the other nine packages and we will refund your dollar and postage.

R. J. REYNOLDS TOBACCO CO.
Winston-Salem, N. C.

TEN DAY RATES
SEABOARD AIR LINE RAILWAY

"THE PROGRESSIVE RAILWAY OF THE SOUTH"

From	To Wilmington and Wrightsville, N. C.	From	To Wilmington and Wrightsville, N. C.
Abbeville, S. C.	$ 7.50	Greer, S. C.	$ 8.00
Anderson, S. C.	8.00	Hodges, S. C.	8.00
Athens, Ga.	10.00	Lawrenceville, Ga.	10.00
Atlanta, Ga.	10.00	Pelzer, S. C.	8.00
Belton, S. C.	8.00	Piedmont, S. C.	8.00
Birminghan, Ala.	15.00	Rockmart, Ga.	11.20
Cedartown, Ga.	11.00	Shoals Jct., S. C.	8.00
Donalds, S. C.	8.00	Spartanburg, S. C.	8.00
Elberton, Ga.	8.50	Union, S. C.	7.50
Greenville, S. C.	8.00	Williamston, S. C.	8.00
Greenwood, S. C.	7.50	Winder, Ga.	10.00

Tickets on sale each Thursday up to and including September 2, 1915, bearing final limit to reach original starting point, returning prior to midnight of second Monday following date of sale. Extension of final return limit may be had upon payment of difference between the ten day and season rates. Call on nearest Ticket Agent for Pullman reservations, information or

C. S. Compton, T. P. A., Atlanta, Ga.

Fred Geissler, Ass't G. P. A., Atlanta, Ga.

HON. J. L. M'LAURIN ON WAREHOUSE SYSTEM

MEETING FARMERS AND BUSINESS MEN HELD YESTERDAY

SEN. J. A. BANKS

Of Calhoun County Also Made an Address—Meeting Fairly Well Attended.

J. A. Banks, state senator from Calhoun county, and J. L. McLaurin, state warehouse commissioner, addressed about 135 farmers and business men of county yesterday afternoon at a meeting held under the auspices of the Farmers Union in the court house. Owing to the fact that the newspapers were given the wrong dates for the meeting it was advertised for Monday afternoon, but was postponed when it was learned that this mistake had been mad.

The speakers were introduced by Mr. B. Harris, who in a few appropriate words explained that the gentlemen had come to Anderson for the purpose of explaining the state warehouse system and telling the farmers how they might derive direct benefit from it.

Mr. Banks, who is himself a prominent farmer and banker, explained that he had tried out the warehouse system and that it would work. He stated that there is no limit to the amount of money that can be furnished on cotton properly warehoused. He reviewed what was done last year in efforts to help the farmer hold his cotton and what became of the plans. He praised Mr. McLaurin for his solution in the state warehouse system, a system by which cotton can be made a liquid assett and thereby keep it off the market. He closed his speech by urging the farmers to take advantage of the warehouse system and thereby get a reasonable price for their cotton.

J. L. McLaurin.

Hon. J. L. McLaurin was the second speaker. He explained the proposition that he suggested in a letter directed to President Wilson by which England was to buy 1,000,000 bales of cotton for the use of the allies and this country to buy the same number for the manufacture of explosives in the United States. He explained that this would take some of the cotton off the farmers hands and at the same time would be supplying both these countries with something they needed.

He went into the many uses to which cotton was being put during the present war and stated that if ever there was a time when the farmer ought to get a good price for the product it was the present. He stated that the country had more money now than ever before and especially were the west, the north and the east getting rich while the south was the only section that had been neglected.

He explained that the state warehouse system makes a security in that it guarantees the titles of the cotton and that if another man has a mortgage on it, he must protect himself before the warehouse certificates are issued or else there would be nothing doing.

He urged the farmers to build their own warehouses so that they can store their cotton at a price of eight cents a month instead of 25, the average rate charged by warehouses.

He explained that any small bank cound be used as a channel to secure money on the cotton after warehouse certificates had been issued, or that it could be secured through the federal reserve banks when a regular note was drawn and the certificates attached.

In closing he urged the farmers to arrange to sell their cotton directly to the mills and thereby cut out the middle men, who were making fortunes off the farmers' cotton when they had no right to it.

MR. O. B. DUGAN.

Will Talk At St. John's Church This Evening.

Mr. O. B. Dugan, superintendent of the Star Gospel mission, Charleston, is in the city on a visit to his son, Mr. Ernest Dugan and has consented to make a talk at the prayer meeting service at St. John's church this evening.

Mr. Dugan has been superintendent of the mission in Charleston for the past 20 years and has done a great work there. This evening he will tell his wonderful experience while doing this work.

A Good Singing School.

Prof. W. W. Hale will teach a singing school at Concord church beginning Monday morning August the twenty-third.

Those wishing to attend a good singing school should not miss this opportunity.

W. P. Stevenson.

Church Concert.

There will be a concert at the Union Grove Methodist church tomorrow, Thursday night, for the benefit of the church. The concert is given by Professor W. H. Milford, and the admission is ten cents.

Picnic and Dance.

There will be a picnic and dance at O'Neal's Ferry August 25th.

Two bands will furnish music for the occasions.

Come and bring well filled baskets.

Him—Would you call for help if I attempted to kiss you?

Her—Yes, if necessary; but I don't see why a big, strong chap like you should require any help.—Indianapolis Star.

CLERKS OF COURT ON VISIT THIS AFTERNOON

Will Arrive in Anderson From Chick Springs at 3 O'clock —Stay Two Hours.

Tomorrow afternoon about 3 o'clock 30 clerks of court of South Carolina, who are holding their annual association at Chick Springs, will arrive in the city and will be here for two hours.

They will make the trip over the Piedmont and Northern and the visit will be merely one of pleasure. Mr. James N. Pearman, clerk of the court for Anderson county, is in Chick Springs and will be the pilot of the party.

Mayor Godfrey was asked last night about entertaining the party while they are here and he stated that automobiles would be provided to take them over the city and would bring them back in time to take their car back to Chick Springs.

THE BELTON FARMERS HOLD MEETING TODAY

Will Begin Promptly at 9 O'clock —Several Prominent Speakers to Le There.

A big picnic in the form of a farmers' chautauqua is to be held at Belton today, and will in all probability be attended by several hundred people. Several able speakers will be present to make addresses on subjects of vital importance to farmers and business men. Miss Jayne C. Garlington, assisted by Miss Platt of Abbeville, will have charge of the home demonstration work for women and will give a canning demonstration.

Program.

The program for the day is as follows:

10:00 to 10:30—Dairying and home handling of milk—Prof. D. W. Watkins.

10:30 to 11:00—Home gardening and horticulture—Prof. C. F. Niven.

11:00 to 11:30—Live stocq and pastures—Prof. J. O. Williams.

11:30 to 12:00—Soil building and crops—S. M. Byars.

12:00 to 1:00—Home demonstration work for the women—Miss Janie Garlington.

There will be a ball game between Belton and a visiting team at 4:00.

WORK ON DOMESTIC SCIENCE BUILDING

Will Be Completed in About 10 Days—Will Be Divided Into Two Rooms.

The work on the domestic science building on the grounds of the West Market street school is progressing rapidly and it is thought that it will be finished before September 4, the time called for completion in the contract. The weatherboarding has been put on and the roof is about finished.

The building is 53 and one-half feet long and is divided into two rooms, one for the teaching of domestic science and the other for the teaching of woodwork.

It is built on the bungalow style and will be painted with a brown stain, trimmed in white, while the roof will be painted green.

UNCLAIMED MAIL.

Following is the list of letters remaining uncalled for in the Post Office at Anderson, S. C. for the week ending Aug. 21, 1915. Persons calling for these will please say they were advertised. One cent postage due on all advertised mail.

A—Atkins, Mrs. Carrie; Alexander, Christine.

B—Bailey, Mr. Joplne; Barrister, Mr. J. Frank; Brawn, Mrs. C. P.; Bursch Bros.; Burton, Mr. Anthony.

C—Coke, Mrs. A. M.; Consoldated Merc. Co.; Cox, Mr. Fred; Cobb, Mr. A. B.; Carver, Mr. John; Cade, Mrs. Mary Eliza; Cannon, Mr. Ralph.

D—Dove, Mr. Pat; Davis, Mr. Dewer; Dill, Mr. C. J.

Earle, Miss Lausenger.

F—Fortner, Mr. W. M.; Fortner, Mr. W. M.; Franklin, Mr. C. C.; Fowler, Mr. Bob.

G—Gangely, Mr. McCord.

H—Hood, Miss Pearl; Harper, Mr. J. D.; Hayes, Mr. Clarence; Hall, Benjamin.

J—Jobson, R. E.; Jones, Rev. H. B. B.; Jones, Rev. H. B.; Hughens, Mr. Wm. M.

L—Land, Mr. D. (Special Delivery)

M—McCarty, Sonor; Moore, Miss Cilbe; Miller, J. K.

P—Patterson, Mr. Pink; Parker, Mrs. Maggie G.; Prince, J. W.; Peeples, Homer; Pepper, Mr. C. A.; Pelfrey, J. H.

R—Robinson, Miss Anna; Russell, Mr. Dutch; Reese, Mr. Monroe (Special Delivery.)

S—Smith, Mr. T. F.; Sherde, Miss Reuth; Servil, Mr. Nathan; Strip, Mrs. Frances; Sims, Mr. Claude; Scarborough, Mr. A. D.; Street, Mr. W. T.

T—Thomas, Miss Lily.

W—Williams, Mr. C. E.; Williford, Miss Eunice; Williams, Miss Ebbie.

Y—Young, Miss F. M.

Savannah Press.

. . .One of the strongest and most just papers in the cotton belt, the Columbia State.

NORTH ANDERSON

Where Each Lot, Each Bungalow Plot Is By Nature's Contour Favored With a Particular Individuality.

A DELIGHTFUL PLACE TO LIVE

Improved And Restricted To Homes Of Character.

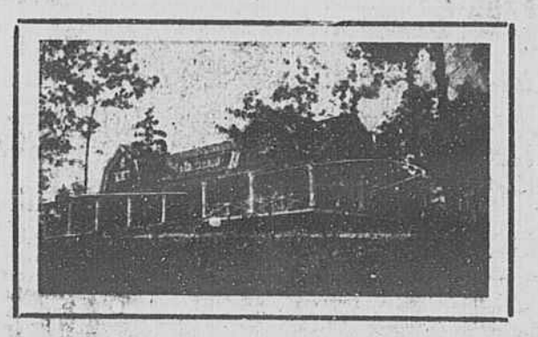

A District of Rare Beauty, Delightfully Situated

The developers of North Anderson subdivision of Lots and Bungalow Plots were attracted by the natural beauty of the land at the north end of the city for artistic Home Sites; and by the further fact that a city the size of Anderson should be provided with a well restricted section, uniformly planned, with a view toward the future, which will conform to the ideals of the times regarding the building of artistic homes and the development of their surroundings.

The North Anderson subdivision is really a civic enterprise founded upon faith in the present and future greatness of Anderson; that a large number of people in the future will desire more healthful surroundings, nearer to nature; with sunlight and flowers around their homes, more beauty in the exterior of their homes and a more pleasing view—removed from the din of noise, the dust and dirt of the city, in a well restricted community of people, who have aspirations and ambitions similar to their own.

North Anderson Is THE Place For YOUR Home

If you buy NOW, you get in on the "Profit Sharing" plan. There are seventy five lots only to be sold on this plan, and over twenty odd have already been sold. Better hurry and pick the lot you want.

See or Phone

JOHN LINLEY or 'GENE WATSON

Phones 647, 906, 310

TAKE SALTS FOR THE KIDNEYS IF YOUR BACK HURTS

We Should Drink Lots of Water and Eat Less Meat, Says Noted Authority on Kidney Disorders

Recommends a Spoonful of Jad Salts in Glass of Water Before Breakfast to Stimulate Kidneys and Eliminate the Uric Acid

Uric acid in meat excites the kidneys, they become overworked, get sluggish, ache, and feel like lumps of lead. The urine becomes cloudy, the bladder is irritated, and you may be obliged to seek relief two or three times during the night. When the kidneys clog you must help them flush off the body's urinous waste or you'll be a real sick person shortly. At first you feel a dull misery in the kidney region, you suffer from backache, sick headache, dizziness, stomach gets sour, tongue coated and you feel rheumatic twinges when the weather is bad.

Eat less meat, drink lots of water; also get from any pharmacist four ounces of Jad Salts; take a tablespoonful in a glass of water before breakfast for a few days and your kidneys will then act fine. This famous salts is made from the acid of grapes and lemon juice, combined with lithia, and has been used for generations to clean clogged kidneys and stimulate them to normal activity, also to neutralize the acids in urine, so it no longer is a source of irritation, thus ending bladder weakness.

Jad Salts is inexpensive, cannot injure, makes a delightful effervescent lithia-water drink which everyone should take now and then to keep the kidneys clean and active. Druggists here say they sell lots of Jad Salts to folks who believe in overcoming kidney trouble while it is only trouble.