GRAINS OF SAND!

The $500,000,000.00 Anglo-French Loan recently negotiated was broken up and offered in sums of $100.00—Moral: Small savings are the basis of the countrys wealth.

Deposit your savings in the

The Savings Department of

The Bank of Anderson

The Strongest Bank in the County.

It's Great Stuff

We know a lot of people who always keep it in the house. That's why their homes are bright and cheerful. All their floors, furniture and woodwork look like new.

Kyanize

is a wonderful finish. It comes in all colors. Do over that floor and put a durable Kyanize finish on it. Make that Furniture new again.

Come in. We'll give you a can Free if you'll spend a dime for a brush to put it on with. Once you try it, you'll always have it in your house.

ANDERSON PAINT & COLOR CO.

SUNSHINE OR RAIN

make no difference in the promptness with which we deliver your laundry.

We're not dependent upon the weather for drying your clothes, as you or a washerwoman are.

We dry them in a closed, heated, dust and germ proof room.

Saves time, dirty streaks, specks, etc., besides assuring promptness.

It's another of the many reasons why we should do your laundring.

ANDERSON STEAM LAUNDRY

FAMILY AVOIDS SERIOUS SICKNESS

By Being Constantly Supplied With Thedford's Black-Draught.

McDuff, Va.—"I suffered for several years," says Mrs. F. B. Whittaker, of this place, "with sick headache, and stomach trouble.

"Ten years ago a friend told me to try Thedford's Black-Draught, which I tried, and I found it to be the best family medicine for young and old.

"I keep Black-Draught on hand all the time now, and when my children feel a little bad, they ask me for a dose, and it does them more good than any medicine they ever tried.

"We never have a long spell of sickness in our family, since we commenced using Black-Draught."

Thedford's Black-Draught is purely vegetable, and has been found to regulate weak stomachs, aid digestion, relieve indigestion, colic, wind, sickness, headache, sick stomach, and similar symptoms.

It has been in constant use for more than 70 years, and has benefited more than a million people.

Your druggist sells and recommends Black-Draught. Price only 25c. Get a package to-day. N. C. 123

BULGARIANS REPULSED BY SERB-FRENCH

(CONTINUED FROM PAGE ONE.)

beyond which the line is not threatened. The French losses are slight. General Sarrail, the French commander, in a statement to the Associated Press characterized the Bulgarian reports of the advance as fantastic. They have taken only a few undefended points of no military value near the frontier. The allied offensive is imminent. The Greeks have been impressed by the rapidity and success of the French movement.

London News Gloomy.

London, Oct. 25.—Balkan reports tell of the increasing gravity of Serbia's position. To the north the Bulgarian and Austro-German forces are within thirty-five miles of each other. Southward half of Serbian Macedonia is held by the Bulgarians, if the report of teir capture of Uskup is correct. This would mean the invaders have nearly all the means communication.

If the British forces left Saloniki no news of their movements have been disclosed. Reports from various sources say the allies have revised their original plans and purpose to land a tremendous contingent ath Saloniki. This would meet the demands of Greece and give effective assistance to Serbia. Athens reports the Greek crown prince has gone to Saloniki to view the inpouring stream of allied troops. It is thought here that the strength of the forces landed may decide whether Greece will join the allies.

Although the Serbians have not admitted the loss of Uskup, the English press accepts it, as it does the announcement that the Germans have crossed the Danube at Orsava. This means with the Bulgarians holding Praves, a union of their forces with the Teutons is near. Unless the erbians or allies strike a sudden blow, another link in the chain from Berlin to Constantinople will be forged.

iFghting on the Riga-Dvinsk front has bee nbroken out with renewed intensity. The Germans apparently are losing heavily but have captured Repe southeast of Riga and Illoukst northwest of Dvinsk. The tone of the Petrograd dispatches, however, is hopeful and although it is seen Riga may fall hope is expressed there will be no recurrence of the familiar Teuton advance. The general view is that the Germans plan a final spurt before winter.

London, Oct. 25.—The French are working up the railroad from Saloniki, beating off the Bulgarians in southern Serbia, have secured possession of the line as far as Negotin, about 50 miles sout hof Uskup, according to a Gradek dispatch. The same dispatch denies the line is cut at Veles.

The Bulgarians were defeated there. Farther north the Bulgarians claim Uskup is in their hands, together with a section of the railroad. A steady but slow advance is the claim for the Teutonic forces working south. The late Nish official statement shows the Serbian offensive is trying to check the invaders an cdlaim trying to check the nvader. and claim the capture of machie guns and equipment in two engagements.

The new Italian offensive has not resulted in permanent breaches of the Austrian defenses' Vienna asserts. She claims the recapture of positions which the Italians had taken. The hostile possession of a few outpost trenches in the southern sector is admitted. Especially severe fighting is reported at the Tolmino and Gorizia bridge heads.

Bulgars Still Lose.

Saloniki, Oct. 25.—The French operating against the Bulgarians are following up the history of last Friday. They are threatening Sturmita to which the Bulgarians retired in disorder. The French hold from Barkal to Rabrover.

From Berlin.

Berlin, Oct. 25.—(By Wireless.)—Heavy fighting is still on for the possession of Riga. The war office report mentions no further German progress, which indicates the Russians are now on the offensive on one part of the Riga front.

STOMACH ACTS FINE! NO INDIGESTION, GAS, HEARTBURN, ACIDITY

"Pape's Diapepsin" fixes sick, sour, upset stomachs in five minutes.

You don't want a slow remedy when your stomach is bad—or an uncertain one—or a harmful one—your stomach is too valuable; you mustn't injure it with drastic drugs.

Pape's Diapepsin is noted for its speed in giving relief; its harmlessness; its certain, unfailing action in regulating sick, sour, gassy stomachs. Its millions of cures in indigestion dyspepsia, gastritis and other stomach trouble has made it famous the world over.

Keep this perfect stomach doctor in your home—keep it handy—get a large fifty-cent case from any drug store and then if anyone should eat something which doesn't agree with them, it what they eat lays like lead, ferments and sours and forms gas; causes headache, dizziness and nausea; eructations of acid and undigested food—remember as soon as Pape's Diapepsin comes in contact with the stomach all such distress vanishes. Its promptness, certainty and ease in overcoming the worst stomach disorders is a revelation to those who try it.

Admiral Peary Before Aero Fell 1,200 Feet.

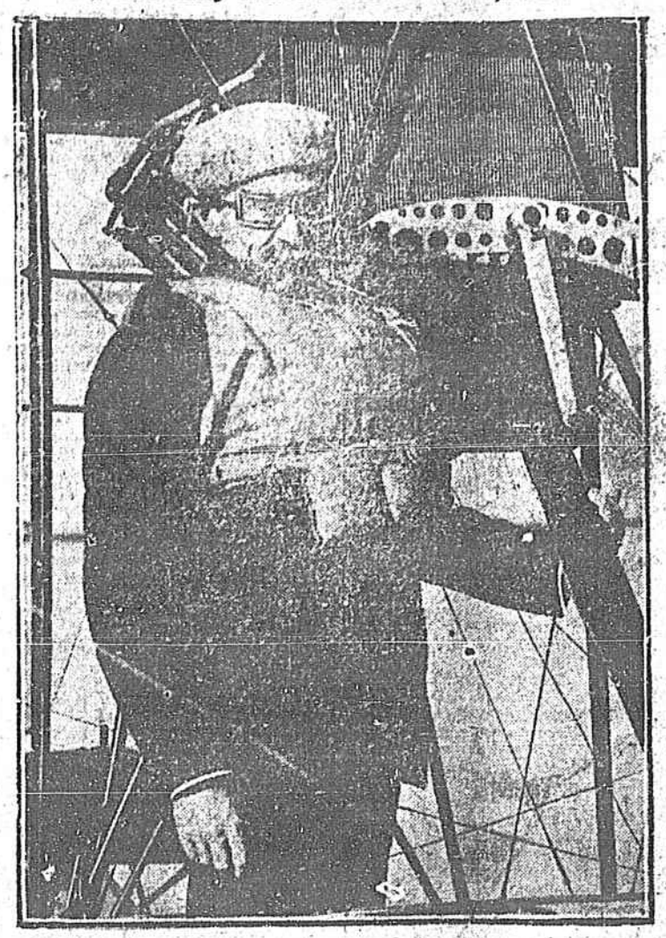

The flying boat which carried Admiral Robert E. Perry, discoverer of the North Pole, on his first flight, fell with him 1,200 feet. With the aviator he landed safely on the water near Long Island, and did not even know there had been a naccident. At a height of 1,200 feet the engine stalled and failed to work further.

Thomas W. Post took him up, and as the engine broke down the aviator yelled to him that all was safe, but he didn't understand what was meant. The admiral sat quietly in the car, while the aviator made spirals to land. From below the crowd could know there had been an accident, but the discoverer of the North Pole didn't know it. When he was safe on the ground he was told.

"Why I thought that was the way every one came down in an aeroplane," said he.

IN ANDERSON PLAYHOUSES

THE LYNCH TRIO

Packed House Heard Them Two Performances Yesterday.

hhe Lynch trio, two little girls and their brother, all of a tender age, made their first appearance in Anderson yesterday afternoon at the Anderson. The house was packed and their act was immensely enjoyed by every one.

This trio will be in Anderson all this week and goes without saying that they will draw large audiences. Their singing is o fthe very highest class and their tableoux acts are very good. They put on a strictly clean show, one that holds the audience from the very start and their singing is taken from the latest hits.

Manager Pinkston is fortunate in having these three children here for one week and also are the people of Anderson.

AT ANDERSON SOON

Winning of Barbara Worth to Draw Big Crowd.

One of the ost popular successes of the past two seasons is "The Winning of Barbara Worth," by Harold Bell Wright, prepared for the stage by Mark E. Swan. As a book, it is an extraordinary success, being the happiest of Mr. Wright's many exsursions into the realm of fiction. Mr. Swan spent a year in preparing it for the stage, and the result is a great play. Many critics pronounce it the best book play ever written. Startingly true to life, utterly unaffected, characters sharply contrasted, the story is told in a vivid, gripping manner. Last season, in spite of the general depression, the success of the play only seemed to emphasize the fact that the public will pay to see what they want regardless of conditions. The title suggests a series of happy incidents, with love and laughter, courage and enterprise, daring and danger admirably blended. "The Winning of Barbara Worth," will draw a packed house when it is presented at The Anderson theatre, matinee and night, Tuesday, November 3rd, so make your plans to go. Nothing better will appear here this season.

THE SHOW LAST NIGHT

Was Witnessed by Large and Appreciating Audience.

"Under the Bears Paw," presented at the Anderson theatre last night by Leland Webb and compacy was received by the large audience with great approval and applause, and it can be truthfully said that this company ranks with the best yet seen at this playhouse. From a strictly critical standpoint, the entire cast measured up to the best that could be secured for this play. Being a Russian play, built around the present war, and mixed with just enough action and vim, it did not fail to please every one.

The acting of Mr. Webb as Ivan Radaloff, and Miss Betty as Bessie Gray the American girl, was particularly good, and showed plainly that they were artists of high rank. Mr. G. L. Barnett, as the perrotic Russian general, and Mr. Alberto as Baron Buehler, did some very excellent work, as did other members of the cast. Taken as a whole, it was considered by every one to be a very clean cut, pleasing play. The scenic and electrical effects were very effective, and the snow scene in the second act, was one of the most beautiful scenes, that it has been our pleasure to see in many months.

For tonight Mr. Webb and company will present "Pilan Molly," a most pleasing comedy drama in four acts with special scenery and effects, and if it measures up to the standard set by this company, last night, they should pack the house every night that they show here.

It might be well to add that this company goes from here to Columbia, playing there at one dollar top prices in "The Marriage of Kitty," which play they will present at the Anderson matinee and night Wednesday.

No Father Is Ahead.

Father ruefully gazed on his last dollar, according to The New York Sun. "Money has wings and house rents make it fly," he said.

"Yess," said his 15-year-old son, "and some houses have wings, for I've seen many a house fly."

"You're smarter than your old dad, maybe, my son, but I always though that no part of a house except the chimney flue!"

"A rich woman misses much in life."

"As to how?"

"She can't run out to the back fence when she gets hold of a choice bit of gossip. She has to get up a tea or reception, and by that time the news is stale."—Louisville Courier-Journal.

Chronic Constipation.

"About two years ago when I began using Chamberlain's Tablets I had been suffering for some time with stomach trouble and chronic constipation. My condition improved rapidly through the use of these tablets. Since taking four or five bottles of them my health has been fine," writes Mrs. John Newton, Irving, N. Y. For sale by all dealers.

The pugilist never offers to fight another for fun.

"TIZ" FOR ACHING, SORE, TIRED FEET

Good-bye sore feet, burning feet, swollen feet, sweaty feet, smelling feet, tired feet.

Good-bye corns, callouses, bunions and raw spots. No more shoe tightness, no more limping with pain or drawing up your face in agony. "TIZ" is magical, acts right off. "TIZ" draws out all the poisonous emanations which make up the foot. Use "TIZ" and forget your foot misery. Ah! how comfortable your feet feel. Get a 25 cent box of "TIZ" now at any druggist or department store. Don't suffer. Have good feet, glad feet, feet that never swell, never hurt, never get tired. A year's foot comfort guaranteed or money refunded.

ENFORCE SUNDAY LAW

Chicago Mayor Orders 7,152 Saloons Closed at Midnight Saturday.

(Chicago Dispatch.)

Seven thousand one hundred and fifty-two saloons must close next Saturday at midnight and stay closed throughout Sunday. Mayor Thompson issued the edict in a special message to the city council, which said in part:

"I hereby direct that saloons or dram shops shall comply with the law and close on Sunday. And the city collector is hereby ordered immediately to notify in writing all persons to whom he has issued licenses for slaoons or dram shops that such persons must comply with the requirement of the state law."

The Difference.

Some time ago little Jimmy Smith's family moved into a new community, and immediately little Jimmy was seized by a pretty young woman and hauled oc to Sunday school, according to The Philadelphia Telegraph.

"James," sweetly remarked the young woman, teaching her class on the following Sunday, "you know, of course, al labout the Sabbath."

"Yes, ma'am," was the unhesitating rejoinder of the youthful James.

"Good," commended the teacher, with a pleased expression. "In what way does Sunday differ from the other days?"

"You sleep later and go fishin.'" answer James, with the air of one who knows.

LADIES! LOOK YOUNG, DARKEN GRAY HAIR

Use the Old-time Sage Tea and Sulphur and Nobody will Know.

Gray hair, however handsome, denotes advancing age. We all know the advantages of a youthful appearance. Your hair is your charm. It makes or mars the face. When it fades, turns gray and looks dry, wispy and scraggly, just a few applications of Sage Tea and Sulphur enhances its appearance a hundredfold.

Don't stay gray! Look young! Either prepare the tonic at home or get from any drug store a 50-cent bottle of "Wyeth's Sage and Sulphur Compound." Thousands of folks recommend this ready-to-use preparation, because it darkens the hair beautifully and removes dandruff, stops itching and falling hair; besides, no one can possibly tell, as it darkens so naturally and evenly. You moisten a sponge or soft brush with it, drawing this through the hair, taking one small strand at a time. By morning the gray hair disappears; after another application or two, its natural color is restored and it becomes thick, glossy and lustrous, and you appear years younger.

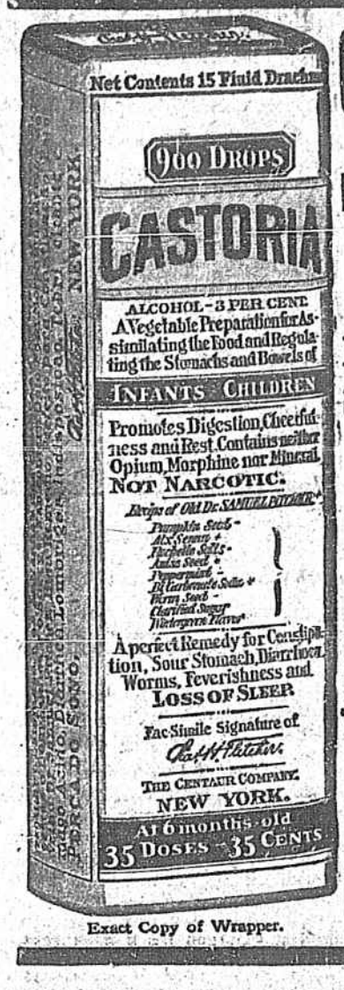

Exact Copy of Wrapper.

CASTORIA

For Infants and Children.

Mothers Know That Genuine Castoria Always Bears the Signature of *Chas. H. Fletcher*

In Use For Over Thirty Years

CASTORIA

THE CENTAUR COMPANY, NEW YORK CITY.

San Francisco confirms your selection

Awarded Gold Medal
Highest Honor for India-Ceylon Teas
San Francisco, 1915

Ridgways Tea

"SAFE-TEA FIRST" and Always
Awarded Gold Medal, San Francisco, 1915

(139)

Count Your Desks---Then Count Your Telephones

THE most economical and efficient telephone system is a COMPLETE TELEPHONE SYSTEM. Adequate telephone equipment is necessary:

To give a clear track to all calls from the outside.

To avoid inside delay in sending your calls to the outside.

To do away with "busy" reports.

To make your telephone system flexible and adequate to meet all your needs.

Are your telephone facilities adequate to meet your needs?

Telephone, write or call our Contract Department for detailed information.

SOUTHERN BELL TELEPHONE AND TELEGRAPH COMPANY