SECTION OF THE RUINS AT CONEY ISLAND AFTER THE FIRE.

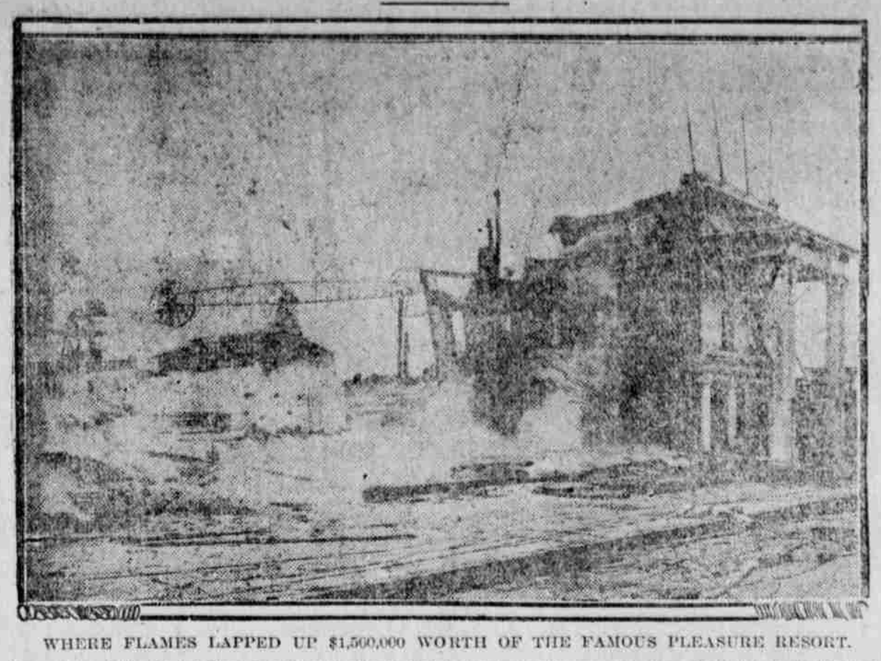

WHERE FLAMES LAPPED UP $1,500,000 WORTH OF THE FAMOUS PLEASURE RESORT.

Coney Island, the famed Eastern pleasure resort, had thirty-five acres swept over by the recent fire, which was the most disastrous in its history. Steeplechase Park, with its scores of amusements, one of the three great enterprises on the island, was entirely destroyed. Nearly 200 buildings, including hotels, restaurants, saloons, dancing pavilions, etc., were included in the burned district. Coney exists for pleasure, however, and except on the part of the losers, there was no letup in the merriment. While the section destroyed contained more attractions than probably any amusement resort in the country outside the island, it was only a small part of Coney.

THE TURNED DOWN LEAF.

There's a turned-down leaf, some writer says,
In every human life;
A hidden story of happier days,
Or of death amid the strife;
A folded leaf that the world knows not,
A love-dream rudely crushed;
The sight of a face that is not forgot,
Although the voice be hushed;
The far-distant sound of a harp's soft strings,
An echo in the air—
The hidden page may be full of such things—
Of things that once were fair.

There's a hidden page in every life, and mine
A story might unfold;
But the end was not fair to that dream divine—
It had better rest untold.
—Louisville Courier-Journal.

Love Reigns Supreme

Lady Mab ran lightly down the steps and got into the smart electric cab waiting for her. The man evidently had his orders, for he started away immediately.

As the cab started, Lady Mab leaned forward suddenly and murmured:

"Good-by, my baby; shall I ever see you again?"

Then she leaned back and thought of the man to whom she was going, away from her home and little boy and her husband, who had made her so unhappy. It never seemed to strike her that perhaps she had made him unhappy, too, and that she was doing a very wicked thing in leaving her home. Her one thought was to get away somewhere where she would be happy and where some one would think of her as well as themselves—and Roy would do all these things.

She shut her eyes and lightly clasped her hands in her lap and snuggled into the soft cushions of the cab.

Suddenly she started—what was that?—surely, a baby's hand had touched her own! Yet there was no one in the cab with her, only there seemed to be a peculiar haze in front of her.

She leaned back again and closed her eyes and gave herself up to pleasing thoughts.

There it was again! A timid, gentle touch. The touch that is unmistakable when once you have felt a baby's hand hold your own!

"Oh!" cried Lady Mab. "What is it? Is any one sitting in front of me?"

And a little baby voice replied:

"Yes, Lady Mab, I am sitting in front of you."

"Heavens!" she cried; for, sure enough, sitting on the sea facing her was a little boy. Such a curly headed little baby with bright blue eyes and a divine mouth. Yet the strange thing was, he had nothing but a bit of silk draped round him and a quiver of arrows slung over one shoulder!

"You must be cold, dear," she said, and took him on to her lap and wrapped her cloak round him.

"Do you like babies?" he asked.

"Yes, I love them very dearly," she said.

"Do you? Then why are you leaving yours alone so late at night?"

Lady Mab was too surprised to answer.

The baby went on:

"You know, he isn't a bit happy with his nurse. What is he like; your little boy, I mean?"

"He is such a dear little thing, and I am so fond of him."

She took everything for granted, and never wondered how this strange child should know all about her and the boy. She seemed to have forgotten, too, that she would never see her baby again.

"Don't you hate to leave him at home at nights when you are out enjoying yourself?"

"I have never seriously thought about that," she said.

"Babies get so lonely, you know; they want such a great deal of love. Especially mother's love. There's really nothing like it in all the world."

Lady Mab only held him closer, and slowly, slowly, the tears ran down her face.

"Are you sure babies can't do without a mother's love?"

"Well, they can do without it, but they don't make such good men and women, and they never know how to love properly themselves when their mothers haven't loved them."

Then she understood what a terrible thing she had almost done. She had nearly left her little baby alone with its nurse and with its father (whom Lady Mab thought hated her baby and herself). Its father, who was a stern, unrelenting man, as she believed, and who, when he found she had gone, would surely have turned on that dear, helpless little thing in his rage, and hated it more than ever!

"O! my baby, my baby," she murmured.

And this time Cupid, for, of course, it was he, put his arms round her neck and nestled up to her, for did he not understand? Of course, and he had come to save her and the little boy, who was so very like himself.

The cab stopped, and a man opened the door.

"At last, dearest; I thought you were never coming!" he said.

"Roy," she cried, "get in. I must talk to you." And she hid Cupid under her cloak.

Roy got in and sat next her and put his arm round her shoulders.

"What is it, dear?" he asked—the cab had started again.

"I cannot come with you, Roy," she said. "I can't leave my baby to the mercy of that man, who, although he has been so cruel to me, is still its father."

Cupid edged himself higher up in her arms, and his head came uncovered, but Roy did not see him; he only saw the woman's eyes, tear-drowned and full of longing, which he mistook for love for himself! It was mother love, really, you know.

"You are not in earnest?" he said; "after all our plans and all that you

"I WISH SHE WOULD TUM SOON."

have promised me. You said Phil didn't matter; he must manage as best he could with his nurses, tiresome little brat!"

He broke off here, for Cupid had softly touched his arm.

"What was that?" Roy exclaimed, half starting up. "I thought I felt—what was I saying? Ah, no! Poor little kiddie, I must not say that—tiresome! No, no, only"—again that gentle, clinging touch—"only a very dear, helpless little baby, eh, dear? A baby that must have its mother at all costs; isn't that it, Mab?"

Such is the power of Cupid's touch!

"Yes," murmured Mab. "A baby that must have its mother. Oh, Roy, will you ever forgive me? I must go back, back to my little Phil, and perhaps my husband will love me once again, as he used to do. Ah, my dear, forgive me for the pain I have caused you. But I know you understand me, even now."

"Even now!" he answered. "I hadn't really thought about the little one. There is one thing I would ask—let me see the kiddie sometimes, will you?"

And she promised that perhaps she would, though she never did.

She drove Roy back to his flat and then home, and Cupid put his arms round her neck and this time kissed her.

"Another victory!" cried he.

All the way back to her home Mab thought hard, and Cupid sat wide-eyed and watched the thoughts flitting through her brain; for the little god can see all we think, and sometimes he smiled, and once he frowned, and then he laughed outright, for she had decided she had never really loved Roy. The only beings she did love were her baby and her husband.

The cab stopped, and Mab started, for she had not thought they could have arrived yet. She looked for the little Cupid, but he had disappeared.

* * * * * * *

Lady Mab alighted from the cab and flew up the steps and through the hall, past the astonished servants and up the stairs, straight to the night nursery. She pushed open the door, and then paused, breathless, and stood watching a scene that was entirely new to her.

In front of the fire sat her husband, and in his arms was a curly headed little boy, smiling into the man's face. The man was humming a lullaby to the baby, who held one of his father's fingers in a tight clasp. Where was the stern, hard father?

"Daddy, when will my lovely mum be back?" asked Phil.

"Soon, little man—try to go to sleep."

The stern, cold voice, where was it now? Gone. Only a soft, tender voice had taken its place.

Lady Mab clutched at the door post for support, as she realized that all her trouble had been of her own making.

A small boy with a quiver over one shoulder was hovering about the pair by the fire, but they did not seem to see him.

"Does 'oo love my lovely mum?" asked the baby.

"Yes, my boy," said the man.

"I wish she would tum soon. I want 'oo bofe here now," complained Phil again.

Lady Mab never knew how or why she did it, but when her boy said that she just went over to them and put her arms round her husband's neck and kissed him and then the baby. The latter went to sleep almost at once, having got what he most wanted.

"Dear," she said, "how good of you to come up here and look after Phil. I didn't know you cared for babies!"

"I love this one very dearly," he said. "I've often been up here while you've been out enjoying yourself, but he's always been asleep until to-night."

Cupid, still standing in the room, sprang on to the man's shoulder, and, leaning down, kissed both him and Lady Mab, and then gave a very tender one to the baby, Phil. Then he vanished, for he had set the seal on his victory.

"Do you know, Mab, I always thought you didn't really care for the boy? We have been misunderstanding each other for a long time, it seems," said Phil's father suddenly.

And he was right, for they had misunderstood each other.

That night Lady Mab told her husband everything, and they were very happy, for she had loved him very dearly indeed, and continued to do so.

And Cupid? How glad he was, for had he not made three people happy again?

Many were the people who loved Lady Mab, but none loved her so well as her husband and her son and one other—Roy.

The latter declared that he would never love another, but Cupid had other views with regard to the disposal of his heart.

Lady Mab has taught Phil to reverence the little god of love, and the boy never sees a stone image of Cupid without shyly raising his hat. When asked why, he says:

"He made my mother very, very happy, and saved her from doing something wrong. He must be a very great and good little god, don't you think?"

So he is, Phil, and it would be better for the world if everyone thought him good and understood him as well as you do.

It is hoped you will keep your good opinion of him as you grow up.—Philadelphia Telegraph.

Why Caged Birds Die.

"So the canary's dead, eh?" said a dealer. "It was a fine bird, too—well worth the $40 you paid me for it.

"But I don't wonder it died. You would keep it hanging near the ceiling. That is why so many birds die. They shouldn't be kept up high at all. Their cages should be on tables, not hooks.

"Up near the ceiling the air of a room is very bad, especially at night. Indeed, at night, if you burn oil or gas, the air is insupportable up there. And particularly in rooms where smoking goes on—you know how smoke, like all other impurities, mounts—it is bad to hang birds high.

"Why can't the world remember the old catch:

"'Birds hung high ever die."—Chicago Inter Ocean.

Mr. Jawback—The biggest idiots always seem to marry the prettiest women. Mrs. Jawback—Now, you're trying to flatter me.—Cleveland Leader

Sermons of the Week

Money and God.—There are those who believe in God but trust in money. Rev. Frank Crane, Congregationalist, Worcester, Mass.

The Better Life.—The first effect of a good life is the cheerfulness and joy born of the testimony of a good conscience.—Rev. J. A. Tracey, Roman Catholic, Germantown.

The Real Thing.—The world admires Christians; it has little use for mere church members. The people want the real thing; it has little use for masqueraders.—Rev. B. Craig, Disciple, Denver.

Love and Marriage.—Marriage is a soul union, and is made by no civil or religious ceremony. It is a union of heaven, the loss of self in another, and cannot be annulled except by the breaking of the bond which constitutes it—love.—Rev. E. L. Powell, Disciple, Louisville.

Evangelism.—The spirit of world evangelism was never more marked than it is to-day. The Methodist church alone is preaching the gospel in 16 languages in our own country, to say nothing of the marvelous work in lands beyond the seas.—Rev. W. A. Frye, Methodist, Lansing, Mich.

Man and Money.—Man is infinitely greater than money. Wealth is only one of the tools with which men work. The best things of life can never be bought with money. Love, hope, genius, charity, the power to think, character, these are greater than gold.—Rev. W. B. Packard, Methodist, Cleveland.

Religious Laws.—The formal statements of Christian doctrine and the organization are always determined by the actual beliefs and practices that precede formal action. Laws in the religious sphere are analogous to the laws in the political sphere.—Rev. S. D. McConnell, Episcopalian, New York City.

To-day.—Live one day at a time. Do not think that you can do all that you are ever going to do, nor achieve all that you are ever going to achieve in a single day or a single year, but do to-day the best you can, and this will give you courage and strength for to-morrow.—Rev. C. C. Pierce, Baptist, Los Angeles.

A Joy to Self.—Whatever be your lot in life do not waste time talking about your hardships, but master your situation, turn your hindrances into stepping-stones, and in both temporal and spiritual things you will prove a blessing to your fellowmen, a glory to God and a joy to self.—Rev. L. M. Zimmerman, Lutheran, Baltimore.

The Banner of Japan.—The banner of Japan is a white flag with a rising sun in the center. Around that standard nearly 50,000,000 of persons rally. And it is the conquering flag in the Orient to-day because the Japanese are willing to pay the tremendous price that it costs to display it to the world. —Rev. O. R. Jenks, Adventist, Chicago.

Civil Law.—Civic law grows out of moral law, and has the same ultimate basis—the Ten Commandments—the center of inspired revelation. The sanctity of law is that divine principle in law which forbids that it should be despised or broken, and requires that it should be honored and obeyed.—Rev. H. O. Gibbons, Presbyterian, Philadelphia.

Progress.—Average is not excellence. In the new dispensation everything must excel in greatness, sweetness and beauty all of the world. The Jews stood as a national rebuke to the idolatrous nations. To-day the world has evolved a larger ideal, based upon Mosaic ideals and inspired by the gospel light.—Rev. William Ross, Presbyterian, Northfield, Mass.

God's Light.—The light of nature cannot reveal God. Through all the years of human history it has cast its glimmering light across the hearthstone and the altar, but always left man idolatrous, depraved, ignorant. It shone on Egypt's plains before Moses led her weary pyramids. It shines to-day on temples whose altars are red with human blood, but never has it guided a soul to the light that lightens every man.—Rev. S. T. Ford, Baptist, Lowell, Mass.

The Bushwhacking Church. — The meanest, laziest church is the one that goes bushwhacking after members of another church, persuading them to leave their own and join it. This predatory act is baser when perpetrated upon a church of the same denomination; for thereby the members come to feel they must be coaxed and coddled and flattered by attentions, instead of serving God from the love of it and sticking to duty's post at any cost.—Rev. S. E. Young, Presbyterian, Pittsburg.

Uncovers Mosquito Nest.

While razing an old house on the Murray farm, near Millville, N. J., recently, Frederick Chamberlain tore away some plastering and noticed what at first he thought to be swarms of small flies. As he proceeded with the work he soon found himself surrounded with millions of mosquitoes. They did not live long, however, in the cold air. It is thought that the insects had sought hibernating quarters through the cracks of the weatherboard in the fall.

A Case In Point.

"Evil communications corrupt good manners," quoted the teacher. "Now, Johnny, can you understand what that means?"

"Sure!" replied Johnny. "This mornin' pa got a communication from ma's dressmaker that made him swear."—Philadelphia Ledger.

Barbados Pigs as Pets.

The Barbados pigs are kept as pets by many of the natives, who teach them amusing tricks and permit them to run all over their houses.

EDITORIALS

OPINIONS OF GREAT PAPERS ON IMPORTANT SUBJECTS

THE END OF THE LOTTERY.

DEATH-beds are not usually places for rejoicing, nor it is often that the old rule about speaking noting but good of the dead may be broken. A recent scene in the United States District Court for the Southern District of Alabama gave a fitting opportunity for making exception to both these rules. It was the death-bed of the old Louisiana Lottery, and the decedent is believed to have left no heirs, few mourners, and a memory that it is most charitable to forget.

The end came through the acceptance of a plea of guilty offered by thirty-seven defendants, from several different States, to the charge of conspiring to cause the interstate carriage of lottery advertising.

This is the culmination of a legal fight which the government has carried on for forty years, and a moral fight which the American people have carried on for a much longer time. The mails were closed to lotteries in 1866. The companies turned at once to transportation by express, and it was not until 1895 that a law was secured which forbade interstate transportation of lottery tickets or advertisements. This drove the Louisiana company from the United States to Honduras, and caused a change in its name. The constitutionality of the law was at once attacked, and was fought through the courts until 1903, when the Supreme Court decided against the lottery company.

Since then the business of distributing tickets and advertisements has been by messenger, but agents of the government were able to present so strong a case of conspiracy to use the express companies, too, that the recent conviction resulted.

The lottery, then, is dead. Let us hope that it will stay dead. It was conceived in the falsehood that a few should profit at the expense of the many. It robbed the widow and the orphan, and fattened on the workman's slender wages. It bred false hopes, broke down self-reliance and steadiness of character, and furnished a convenient cloak for dishonesty.—Youth's Companion.

ADVISING THE GRADUATES.

THE baccalaureate addresses to college graduates were attuned to one key—that the young men going forth to battle in the world should find it imperative to take part in and elevate the standards of political life. There is too much laxity in office-holding; there is some dishonesty, and there is too much indifference among the people. From these causes scandals arise which are a reproach to our system of government, and which are costly to those levied upon for its support.

The youths who have devoted four years to acquiring a classical education have by this very training fitted themselves to become leaders in the parties to which they elect themselves. They can be of marked service in making these agencies serve the people—what they were called into being for—instead of being perverted to base ends to become the tool of selfish politicians in advancing personal interests and thereby preying upon the people.

The university or college graduate knows that honesty in politics is quite as necessary as in the other walks of life. The dead-beat is here as he is in trade. To get a living without paying for it, which means possessing a sinecure, is the role of the worthless hanger-on in politics. His presence is proof that graft holds a strong hand in the game and that the taxpayers are being fleeced by dishonest guardians of the public funds.

To drive out these cormorants ought to appeal to the well-educated man leaving his books to make a record before men. By voice and pen he can aid in the overthrow of conscienceless officials. It is a noble work to engage in. To do good in the community ought to be the aim of every man and woman. In the sterner field of politics there is need for all the watchfulness and energy possible to prevent incompetent and dishonest office-holding.

After finding a place in the community where he can be assured of an honorable living, the next step in the career of the educated man is to dedicate himself to the cause of the people and see to it that, as far as his influence extends, the taxpayers are not imposed upon by officials intent solely upon their own enrichment.—Utica Globe.

SAFETY IN RAILWAY TRAVEL.

THE National Union of Railway Trackmen has filed complaints before the railroad commissioners of various States in regard to dangerous conditions the trackmen sometimes contend with. This question has recently become more urgent on account of the serious increase in railroad fatalities. In the last three months of 1906 there were in the United States, according to reports published by the Interstate Commission, 1,739 derailments, with a list of 146 persons killed and 1,517 injured. Recently the average of derailments and casualties has been far beyond the former figures. In four years the derailments and tragic list have grown beyond the expansion of railroad systems and the population. Proportionately, there are more accidents and greater resulting damage to life and property.

It is represented by the trackmen that in some cases the rails and roadbeds are defective, and that the force maintained to watch and repair them is insufficient. They state that more rails are broken on account of improper support by ties than by faulty manufacture in the steel mills. It is further claimed that the patrol of tracks by day and night is not enforced as thoroughly as in former years, and that government or State inspection of tracks has become a necessity. As the trackmen are in close touch with roadbeds physically, their statement, it may be assumed, will be carefully weighed by railroad officials, who desire, as much as any class, that tracks, and all branches of the service, shall be safe and efficient. —St. Louis Globe-Democrat.

"Cheer up," advised the good-natured man. "You look as if you didn't have a dollar or a friend on earth. What's the matter with you?"

"Oh, nothing much," replied the lugubrious individual. "I've got a little neuralgia that's kept me in agony for the last few days and it's just coming on again. That's all."

"Well, well," said the good-natured man, sympathetically. "Too bad! Intermittent, eh? It's a good thing it isn't troubling you all the time. That would be even worse, eh? Lucky it isn't toothache, too. I generally find that neuralgia yields to treatment, but there's no cure for toothache. Don't encourage it by looking dismal, anyway. It may pass off. I thought when I saw you that something had been going wrong with your business."

"Something's been going wrong with it for a time," said the lugubrious individual. "It's going to the dickens. Where we sold a carload about ten years ago we aren't selling a couple of crates today."

"You save on freight then, don't you?" said the good-natured man, jocularly. "I guess you're making it out a little worse than it is. But you know what goes up comes down and you may be doing business on a carload basis again in a month or two."

"There wouldn't be much in it if we were," said the lugubrious individual. "Competition's too keen. It's cutthroat, by jinks! But we've got to meet it if we don't make expenses. Talk about competition being the life of business! It's going to be the death of mine."

"Anybody in your line's doing mighty well if he does pay expenses," said the good-natured man. "I know two or three aren't doing that and Wicks has gone into the hands of a receiver. How'd you like that? I guess you'd have some excuse for kicking if you had got into that shape. Brace up, old man. Sell your crates and be thankful. How's your family?"

"Wife's sick," replied the lugubrious individual. She's been threatened with nervous prostration for the last year and she's killing herself now nursing our little girl through the whooping cough."

"There's scarlet fever in our neighborhood," said the good-natured man. "You're fortunate that the little one hasn't got that. Yes, sir. I met our doctor this morning and he told me of three cases he had. That's a bad thing, scarlet fever. Whooping cough isn't pleasant, I know, but it's something all children have some time."

"And our cook has left right in the middle of it," said the lugubrious individual. "Didn't give us a word of warning. Packed her trunk and then came downstairs with her hat and jacket on and said that her family wanted her back and would we please pay her wages and let the expressman take her baggage when he called."

"We had a girl played us a worse trick than that," said the good-natured man.

"Then don't tell me about it," snapped the lugubrious individual. "I don't want to hear it."

"I didn't mean to be unsympathetic," said the good-natured man. "I was only trying to show you that things might be a great deal worse."

"But you don't seem to realize that they might be a darned sight better," said the lugubrious individual. "That's what makes me sore."—Chicago Daily News.

BRIDE IN A QUANDARY.

Problem in Wedding Presents that The Jeweler Couldn't Solve.

"We have some funny experience in June right when the weddings are the thickest," remarked a jeweler to a Cleveland Plaindealer man. "But I never had anything quite [illegible]—nothing exactly like it. [illegible] shed his head in the direction of an alarm-eyed little woman w[illegible] just flitted out the front door.

"She came in with four packages, one large salad fork, cut-glass bowl, soup ladle and silver bread boat, for me to identify. Of course, she could tell where they were bought by the boxes. She said she had got all mixed up on who gave them to her—lost their cards, or something—and unless I could remember who bought them she would be up against it—wouldn't know who to thank for the things.

"It happened that I knew the woman who bought the salad fork and I remembered selling the bread boat to a man whose name I didn't know. I gave her a description of him and after a while she gurgled: 'Oh, yes, I know now.' So that fixed two of them for her. The clerks that sold the other two things couldn't remember them and she'll just have to write to the most likely people and thank them, without mentioning just what for. I've had people come in to inquire the price of things, but that's the first request for identification of that sort."

The Hygiene of Underwear.

The average person wearing two sets of underclothing a week, says the Youth's Companion, will make the change in the middle of the week, but it would be far better if the two sets were kept going the entire week on alternate days. With the bi-weekly change, the clothes worn during the day are aired only for seven or eight hours in the twenty-four and never have the purifying process of a sunning. With two sets going on alternate days, one set can be aired two nights and one day, and, if possible, should be hung up where they can receive the direct rays of the sun for some hours. They should not be kept in a dark closet.

Don't be stingy with kind words; they are worth a lot more than they cost.

USES OF REDWOOD.

California Coast Product a Strong Competitor of Cypress.

In searching for a substitute for ordinary woods employed in construction work, the supply of many of which is rapidly decreasing, it has been found that the coast redwood forests of California offer a product which can be put to excellent commercial use. California redwood is durable and its fine working qualities make it a strong competitor of cypress, and also adaptable to many of the uses to which white and yellow pine are put. Redwood as sold on the market may be the product either of the giant sequolas or "big trees," the commercial utilization of which has called forth great protest, or of the coast redwood. Cutting the big trees would mean the speedy extinction of this unique and wonderful species, which is found only in isolated groves and which reproduces only with difficulty, says the Boston Transcript. The coast redwood is much more plentiful, and reproduces abundantly, so that it is a good tree for the forester to utilize for successive timber crops.

It is likely that the lumber trade will encourage the use of redwood more and more in the future, as comparatively little practical use has been made of the products of these extensive forests of California up to the present time. The use of redwood is now about 1½ per cent of the total consumption of lumber. It is estimated that the forests of California have about 75,000,000,000 feet of standing redwood timber and the wise use of these products by conservative lumbering will in a degree make up for the greatly lessened supply of other useful woods.

The Redwood Association has recently requested the forest service of the United States Department of Agriculture to make a complete study of the physical and mechanical properties of redwood lumber in order to obtain reliable information concerning its properties. The forest service has decided to comply with this request and will conduct a series of experiments in cooperation with the University of California at the testing laboratory at Berkeley.

Redwood timber for a long time has had extensive use in California, but not until recently has entered the eastern markets. Its use in the east, thus far, has been for shingles, finishing, flooring, siding and laths. It is probable that in the near future its usefulness as a structural material will extend because of the rising price of the commoner eastern woods, and because of its durability and strength in comparison with its weight. Its fire-resisting quality is another argument for its use which has caused it to find favor in the west. Citizens of San Francisco have always held that the fire risk in that city was less than in other cities, with an equal number of wooden structures, because of this quality of redwood.

Feeding the Hungry.

"Ah! Miss Stout—Vera"—began Mr. Lovett, "can you not see the hunger in my eyes? Can you not——"

"Oh, of course," exclaimed Miss Vera Stout, self-reproachfully, "how awfully thoughtless of me. Just wait and I'll get you a nice dish of kraut and pork." —Philadelphia Press.

Many a man who hasn't a good horse now will pat his old family horse on the back, and say: "I tell you, this old plug has been a mighty fine horse in his time."