St. JACOBS OIL CONQUERS PAIN

FOR STIFFNESS, SORENESS, SPRAIN OR BRUISE,
NOTHING IS BETTER THAT YOU CAN USE;
LUMBAGO'S PAIN, RHEUMATIC TWINGE,
YOUR BACK FEELS LIKE A RUSTY HINGE;
SCIATIC ACHES ALL PLEASURES SPOIL,
FOR HAPPINESS USE ST. JACOBS OIL.

25c.—ALL DRUGGISTS—50c.

W. L. DOUGLAS
$3.00 & $3.50 SHOES BEST IN THE WORLD

SHOES FOR EVERY MEMBER OF THE FAMILY, AT ALL PRICES.

$25,000 Reward *To anyone who can prove W. L. Douglas does not make & sell more Men's $3 & $3.50 shoes than any other manufacturer.*

THE REASON W. L. Douglas shoes are worn by more people in all walks of life than any other make is because of their excellent style, easy-fitting, and superior wearing qualities. The selection of the leathers and other materials for each part of the shoe and every detail of the making is looked after by the most complete organization of superintendents, foremen and skilled shoemakers, who receive the highest wages paid in the shoe industry, and whose workmanship cannot be excelled.

If I could take you into my large factories at Brockton, Mass., and show you how carefully W. L. Douglas shoes are made, you would then understand why they hold their shape, fit better, wear longer and are of greater value than any other make.

My $4.00 and $5.00 GILT EDGE Shoes cannot be equalled at any price.

CAUTION! The genuine have W. L. Douglas name and price stamped on bottom. Take No Substitute. Ask your dealer for W. L. Douglas shoes. If he cannot supply you, send direct to factory. Shoes sent everywhere by mail. Catalog free. W. L. Douglas, Brockton, Mass.

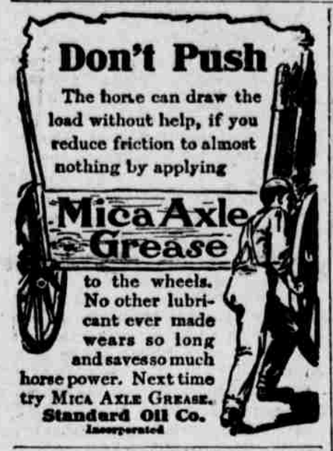

Don't Push

The horse can draw the load without help, if you reduce friction to almost nothing by applying

Mica Axle Grease

to the wheels. No other lubricant ever made wears so long and saves so much horse power. Next time try MICA AXLE GREASE.

Standard Oil Co. Incorporated

PRINTERS Should write for our new line of STATIONERY samples. The completest ever issued. Sioux City Newspaper Union. Sioux City, Iowa.

The Handy Doctor in Your Vest Pocket

IT'S a thin, round-cornered little Enamel Box—

When carried in your vest pocket it means Health-Insurance.

It contains Six Candy Tablets of pleasant taste, almost as pleasant as Chocolate.

Each tablet is a working dose of Cascarets, which acts like Exercise on the Bowels and Liver.

It will not purge, sicken, nor upset the stomach.

Because it is not a "Bile-driver," like Salts, Sodium, Calomel, Jalap, Senna, nor Aperient Waters.

Neither is it like Castor Oil, Glycerine, or other Oily Laxatives that simply lubricate the Intestines for transit of the food stopped up in them at that particular time.

* * *

The chief cause of Constipation and Indigestion is a weakness of the Muscles that contract the Intestines and Bowels.

Cascarets are practically to the Bowel Muscles what a Massage and Cold Bath are to the Athletic Muscles.

They stimulate the Bowel Muscles to contract, expand, and squeeze the Digestive Juices out of food eaten.

They don't help the Bowels and Liver in such a way as to make them lean upon similar assistance for the future.

This is why, with Cascarets, the dose may be lessened each succeeding time instead of increased, as it must be with all other Cathartics and Laxatives.

* * *

Cascarets act like exercise.

If carried in your vest pocket, (or carried in My Lady's Purse,) and eaten just when you suspect you need one, you will never know a sick day from the ordinary ills of life.

Because these ills begin in the Bowels, and pave the way for all other diseases.

"Vest Pocket" box 10 cents. 737

Be sure you get the genuine, made only by the Sterling Remedy Company, and never sold in bulk. Every tablet stamped "CCC."

ASTHMA

Can't be cured by drugs; you know that. But it can be permanently relieved by our home-made remedy. Used for years without a failure. Costs $2: lasts a life time. FREE booklet.
THE HOME REMEDY CO.,
Box 1, Station G. Cleveland, Ohio

New and Liberal Homestead Regulations IN Western Canada

NEW DISTRICTS

Now Open for Settlement

Some of the choicest lands in the grain growing belts of Saskatchewan and Alberta have recently been opened for settlement under the Revised Homestead Regulations of Canada. Thousands of homesteads of 160 acres each are now available. The new regulations make it possible for entry to be made by proxy, the opportunity that many in the United States have been waiting for. Any member of a family may make entry for any other member of the family who may be entitled to make entry for himself or herself. Entry may now be made before the Agent or Sub-Agent of the District by proxy (on certain conditions) by the father, mother, son, daughter, brother or sister of an intending homesteader.

"Any even numbered section of Dominion Lands in Manitoba or the North-West Provinces, excepting 8 and 26, not reserved, may be homesteaded by any person the sole head of a family, or male over 18 years of age, to the extent of one-quarter section, of 160 acres, more or less."

The fee in each case will be $10.00. Churches, schools and markets convenient. Healthy climate, splendid crops and good laws. Grain growing and cattle raising principal industries.

For further particulars as to Rates, Routes, Best Time to Go and Where to Locate, apply to W. D. Scott, Superintendent of Immigration, Ottawa, Canada, or E. T. Holmes, 315 Jackson St., St. Paul, Minn. and J. M. MacLachlan, Box 216, Watertown, So. Dakota Authorized Government Agents.

Please say where you saw this advertisement.

An Epitaph of Pope's

The following epitaph, written by Pope, was highly commended by Johnson. It was written to keep alive the memory of Elizabeth Corbett, who sleeps now in St. Margaret's, Westminster:

Here rests a woman, good without pretense,
Blest with plain reason and with sober sense;
No conquest she but o'er herself desired;
No arts essayed, but not to be admired.
Passion and pride were to her soul unknown,
Convinced that virtue only is our own;
So unaffected, so composed a mind,
So firm, yet soft; so strong, yet so refined,
Heaven, as its purest gold, by tortures tried;
The saint sustained it, but the woman

Mrs. Winslow's Soothing Syrup for Children teething; softens the gums, reduces inflammation, allays pain, cures wind colic. 25c a bottle.

Words and Deeds.

"There never was a time in my life, fellow citizens," exclaimed the candidate, "when I hadn't the courage to call a spade a spade!"

"Yes," spoke up an old farmer in the audience; "and there never was a time in your life when you had the courage to take one in your hand!"

FITS St. Vitus' Dance and all Nervous Diseases Permanently Cured by Dr. Kline's Great Nerve Restorer. Send for Free $2 trial bottle and treatise. DR. R. H. KLINE, Ld., 931 Arch Street, Philadelphia, Pa

A Matrimonial Necessity.

"Mary couldn't take that outing trip without her husband."

"Why not?"

"All her waists button down the back."—Cleveland Plain Dealer.

Hides, Pelts and Wool.—To get full value, ship to the old reliable N. W. Hide and Fur Co., Minneapolis, Minn.

Disillusion.

The American contractor stood at the base of the great pyramid and looked at the venerable monument in disgust.

"It's a big pile, all right," he said; "and it may do well enough for Egypt, but if a man in the United States should turn out a job of stone work like that the papers would roast him from Hoboken to Hegewisch."

Turning away disappointed, he consoled himself by taking a ride on a camel, which animal he found fully up to all the descriptions he had read of it.

Some one has been figuring out the number of words a man utters in a year and finds the average to be 11,800,000.

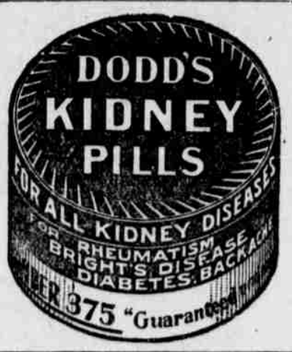

SICK HEADACHE

CARTER'S LITTLE LIVER PILLS. Positively cured by these Little Pills. They also relieve Distress from Dyspepsia, Indigestion and Too Hearty Eating. A perfect remedy for Dizziness, Nausea, Drowsiness, Bad Taste in the Mouth, Coated Tongue, Pain in the Side, TORPID LIVER. They regulate the Bowels. Purely Vegetable.

SMALL PILL. SMALL DOSE. SMALL PRICE.

CARTER'S LITTLE LIVER PILLS. Genuine Must Bear Fac-Simile Signature Brent Good

REFUSE SUBSTITUTES.

FREE To convince any woman that Paxtine Antiseptic will improve her health and do all we claim for it. We will send her absolutely free a large trial box of Paxtine with book of instructions and genuine testimonials. Send your name and address on a postal card.

PAXTINE cleanses and heals mucous membrane affections, such as nasal catarrh, pelvic catarrh and inflammation caused by feminine ills; sore eyes, sore throat and mouth, by direct local treatment. Its curative power over these troubles is extraordinary and gives immediate relief. Thousands of women are using and recommending it every day. 50 cents at druggists or by mail. Remember, however, IT COSTS YOU NOTHING TO TRY IT. THE R. PAXTON CO., Boston, Mass.

ROSE BEDS OF ENGLAND.

Cult of the Garden High in the Favor of Nobility There.

English women, in a garden, know full well their value as a setting, says the Bystander. Indeed, the cult of the garden (with a large staff to do "all the dirty work") is a pose high in favor with the great ladies of England. In the rose time—a time when "every one" is in town—English gardens are, perhaps, at their best. It is roses, roses all the way. "Peu de choses, mais roses,' is the motto of Lady Warwick's dream-lovely rose garden at Easton lodge, and Lady Gerard at Eastwell Park, her sister, Lady Algeraon Gordon-Lennex (a clever landscape gardener), at Broughton castle, Lady Downe at Dingley, and Lady Falmouth at Maidstone, all have celebrated and varyingly beautiful rose gardens.

Over in Ireland Lady Ashtown has just been taking numerous prizes at the Galway County show for her roses and begonias. Her beautiful home, Woodlawns, is famous for its lovely gardens, and Lady Ashtown, who resides there almost entirely, is a keen and practical gardener. Lord Ashtown, it will be remembered, is one of the protected landlords. He owns over 20,000 acres in Counties Waterford and Galway, and his house and person are always under police guard.

At Dromoland, Lady Inchiquin's much-loved home, violets flourish as they flourish nowhere but in the sister isle; and at Dereen, Lord Lansdowne's seat in County Kerry, flowers and shrubs bloom in tropical magnificence. Back in England, Lady Helen Vincent at Esher, and Lady Grosvenor at Saighton, have gardens which bespeak thought and affection in their making. At Esher place Lady Helen Vincent has a scented garden, where bloom only flowers of fragrance—roses, heliotrope, sweet peas, mignonette, verbena; a kitchen garden, with sundial and closed in with hedge of yew; and a cottage garden, full of old-world flowers and herbaceous borders. At Saighton Grange Lady Grosvenor has half a dozen gardens in one. There is a lavender garden, just now a bewildering maze of sweetness; a bulb garden, in the spring brilliant blaze of welcome color; a paved garden, in remembrance of the days when Saighton was a monastery, and a saints' garden, set round with box and planted with flowers—veronica, lily and the like—which blossom on the days apportioned to the different saints.

BURN PRINCESS' ESTATE.

Russian Social Leader Is the Victim of Brigands.

Brigands have burned all the buildings on the estate of Princess Dolgarouki, near Tchernigov, Russia, destroyed a stable of fine horses, and carried off all the valuables in the residence. A regiment of dragoons quartered near arrived too late to save the property, but went in pursuit of the bandits. The princess is a social leader in both Russia and England.

Our Divorce Laws.

The courts are not sufficiently careful in examining evidence; in ascertaining whether another marriage is contemplated; in using their good offices to bring the parties into friendly relations again; in making a distinction between cases where the granting of a decree would be an act of righteousness and those where it would tend still further to bring the statute into disrepute. The laws of the different States are culpable because of their lack of system, co-ordination and equity—ridiculously narrow in some, absurdly loose in others.

One root of the present evils certainly may be found in the laws for marriage. There is no other business contract so easily and carelessly entered into, concludes an article on "Divorce" in the Delineator. Boys and girls can make a contract to marry at an age when they could not make one to buy a piece of furniture. In many States no license is necessary. In some of them girls of 12 or 14 do not need the consent of parents. No publicity is required, no previous announcement; if the laws of one State offer any hindrance, the parties have but to go across the border into another. The insane may marry, feeble-minded, criminals, paupers, consumptives—the whole aim of the State is as many marriages as possible, regardless of the consequences.

The marvel is not that so many, but that so few end in the divorce court.

When the Mustache Was Tabooed.

In all the German papers of August, 1838, appeared an ordinance signed by the King of Bavaria forbidding civilians, on any pretext whatever, to wear mustaches and commanding the police authorities to arrest the offenders and shave them by force. Apparently this was not necessary, for, according to a French account of the time, "mustaches disappeared immediately, like leaves from the trees in autumn; everybody made haste to obey the royal order and not one person was arrested."

Sermons of the Week

Spiritual Freedom.—Spiritual freedom means spiritual fruition with abundant evidence.—Rev. Dr. Adams, Methodist, Brooklyn, N. Y.

Prayer.—Prayer is that something that links human weakness to the strength of omnipotence.—Rev. G. Dugan, Presbyterian, Troy, N. Y.

To Live Right.—People know how to live right; how to live honestly. Do they want to live right?—Rev. Merton Smith, Evangelist, Omaha, Neb.

Christ's Gospel.—Christ's gospel is the ever-present need and the ever-efficient salvation of men.—Rev. J. R. Boyle, Methodist, Philadelphia.

Think More.—If some Christians would think more and use their tongues less their religious life would be more satisfactory.—Rev. S. C. Leavell, Methodist, Chicago, Ill.

Our Brothers' Keepers.—We are all our brothers' keepers to the extent of our ability to help. In many things we are responsible for our brothers' condition.—Rev. S. B. Moore, First Christian Church, Atlanta, Ga.

Worldliness.—If we cling to the stained delights of earth we may not expect to hold the things of heaven. If our hearts are full of worldliness there will be no room for Him who bought us.—Rev. E. F. Hallenbeck, Albany, N. Y.

The Gates of Heaven.—Neither riches nor ancestry, nor knowledge will open the gates of heaven. Your life will be unhappy and your dying hour clouded with darkness without God in your life.—Rev. C. H. Rorer, Methodist, Philadelphia.

God and Evil.—God and evil are pitted against each other. The fight has really just begun, and the struggle will be a long one. But it is in the nature of things that the moral idea will prevail.—Dr. Felix Adler, professor ethical culture, New York City.

Universalism.—Universalism is belief in the conversion of bad beings into good beings. It discards the theory of endless punishments in favor of the doctrine of just punishments, which manifest the divine justice.—Rev. J. M. Pullman, Universalist, Worcester, Mass.

The Law of Love.—What we need to learn is the truth that the law of love govern the factory as well as the hospital; that the statesman and the economist must reckon with it, no less than the preacher and philanthropist.—Rev. Washington Gladden, Methodist, Washington, D. C.

Forces of Evil.—The example of Israel's first king, conscience lashed and forsaken by God and man, flying by night to seek a witch's help is a picture, true to life, of the devastation wrought by forces of evil when marshaled in the soul of man.—Rev. Bruce Brown, Denver, Colo.

Intelligence.—We boast of intelligence, but we should be wary lest our glory become our shame. The mystic element is needed to give tenderness to the soul, but Christianity, like Mohammedanism, has its whirling dervishes.—Rev. Dr. Minton, Presbyterian, San Francisco, Cal.

Our Need.—We need something practical, something demonstrable, and love is the only thing that can ever amalgamate the human family or reduce heaven to earth. We should always hope for the best in life and endeavor to see the very best there is in humanity.—Rev. F. E. Mason, Spiritualist, Brooklyn, N. Y.

Appeal to Life.—The appeal to life, to follow Jesus, precedes the appeal to belief. I know only too well that we are inclined to reverse this order, and we first ask men what they believe, what their creed is. In this way many have been driven away from Jesus.—Rev. J. B. Clark, Congregationalist, Detroit, Mich.

Duty of the Church.—Let me remind you of the duty of the church to teach its young. Because the State of Massachusetts has come to recognize that it is its duty to teach its children those things which will make them good citizens, it does not for a moment follow that the Church of Christ is absolved from teaching its children those things which will make them good citizens of heaven.—Prof. A. L. Gillett, Worcester, Mass.

Giving Heart to God.—A man may be very sincere in his act of giving his heart to God in bulk, but if he watches himself a little carefully he will very soon find that surrendering his heart as a whole is perfectly compatible with retaining in his own hands a good many of the pieces. Unduly accentuating what is loosely called conversion leads men to take only a languid interest in Christian culture.—Rev. Dr. Parkhurst, Presbyterian, New York City.

The Church.—Some object to the church because there are unrighteous people in it. There always have been some mean people in the church. The little band of disciples had one Judas who was both a hypocrite and a traitor, but in that same band there were 11 righteous men, who were ready to die for Christ. Don't forget the many righteous ones who live and work and deny themselves daily for Jesus.—Rev. J. W. Romich, Lutheran, Allegheny, Pa.

The Limited Brother.

When the Billville man asked the minister to marry him he also asked the price.

"I usually get $5 for the marriage ceremony," replied the minister.

"My, my! parson?" said the man. "I ain't gwine ter marry but one woman!"—Atlanta Constitution.

Not the Same.

"Did you and you're wife do much rowing at the seashore?"

"That's the way it is spelled, but it is pronounced different."—Houston Post.

Night of Honesty.

A number of small North Side girls had opened a lemonade stand at the edge of the curb. The drink was in a large glass pitcher with sliced lemons floating appetizingly at the top. One small girl, with a red crayon, had lettered the word "artificial" and leaned it against the pitcher.

"What's that for?" inquired a passerby.

"Pure food law," said the girls in chorus.

"But why should you label it? Are not the water, the lemons, and the sugar pure?"

"Yes."

"Well, what's artificial about it?"

"The ice."—Chicago Inter Ocean.

BACK GAVE OUT.

A Typical Case of Kidney Trouble and a Typical Cure.

Mrs. Chloe Page, of 510 S. Pitt street, Alexandria, Va., says: "My back hurt me terribly; I had sharp shooting pains, changing to a dull, dragging ache. I could not stand for any length of time and my back hurt me when I sat down. My feet and ankles were badly swollen every evening and my stomach was out of order. Doan's Kidney Pills cured me of these troubles in 1902, and for five years I have had no return."

Sold by all dealers. 50 cents a box Foster-Milburn Co., Buffalo, N. Y.

The Trouble.

Jones—I understand there is trouble between Mrs. Poet and her husband.

Smith—Yes. He couldn't sell his poems, and she couldn't eat them, so she left him.

Catarrh Cannot Be Cured

with LOCAL APPLICATIONS, as they cannot reach the seat of the disease. Catarrh is a blood or constitutional disease, and in order to cure it you must take internal remedies. Hall's Catarrh Cure is taken internally, and acts directly on the blood and mucous surfaces. Hall's Catarrh Cure is not a quack medicine. It was prescribed by one of the best physicians in this country for years and is a regular prescription. It is composed of the best tonics known, combined with the best blood purifiers, acting directly on the mucous surfaces. The perfect combination of the two ingredients is what produces such wonderful results in curing Catarrh. Send for testimonials free. F. J. CHENEY & CO., Props., Toledo, O.
Sold by Druggists, price 75c.
Take Hall's Family Pills for constipation.

Canaries to Rent.

"Canaries have served an odd purpose this season," said a dealer in birds. "They have been used as one of the features in house and church decorations. At weddings, commencements, and social affairs of all kinds where lavish decorations were in order, cages of canaries have been hung here and there among the flowers and foliage. Most of these birds were rented for the occasion. In the spring and early summer the demand for canaries as part of a decorative scheme was so great that I kept more than a dozen extra birds on hand for renting purposes."

GIRLHOOD TO WOMANHOOD

Lydia E. Pinkham's Vegetable Compound

ELLEN M. OLSON CLARA E. DARMSTADTER

The responsibility for a daughter's future largely rests with the mother.

The right influence and the information which is of vital interest to the daughter imparted at the proper time has not only saved the life but insured the success of many a beautiful girl.

When a girl's thoughts become sluggish, with headache, dizziness or a disposition to sleep, pains in back or lower limbs, eyes dim, desire for solitude; when she is a mystery to herself and friends, her mother should come to her aid, and remember that **Lydia E. Pinkham's Vegetable Compound,** made from native roots and herbs, will at this time prepare the system for the coming change, and start this trying period in a young girl's life without pain or irregularities. It has been thus depended upon for two generations.

Hundreds of letters from young girls and their mothers, expressing gratitude for what Lydia E. Pinkham's Vegetable Compound has done for them, are constantly being received.

Miss Ellen M. Olson, of 617 N. East St., Kewanee, Ill. writes:—

Dear Mrs. Pinkham:—

"I have had the best doctors in our town for my sickness and they all thought that an operation was necessary. I had headache, sideache, and my feet were so sore I could hardly stand. I took two bottles of Lydia E. Pinkham's Vegetable Compound when my periods were established and now I am perfectly well. Mama says she wont be without your medicine in the house. I have told one girl what Lydia E. Pinkham's Vegetable Compound has done for me and she is taking it now."

Miss Clara E. Darmstadter, of 453 Breckenridge St., Buffalo, N.Y., writes:

Dear Mrs. Pinkham:—

"For about a year, except during the past few months, I suffered with severe pains every month, with backaches and headaches. I had the blues so bad that I was in despair. It is a pleasure to tell you that Lydia E. Pinkham's Vegetable Compound has cured me. The change in my appearance is wonderful and I desire that this good may come to every sufferer. Any one desiring to know further details may write to me and I shall be glad to give them."

If you know of any young girl who is sick and needs motherly advice, ask her to address Mrs. Pinkham, at Lynn, Mass., and tell her every detail of her symptoms, and to keep nothing back. She will receive advice absolutely free, from a source that has no rival in the experience of woman's ills, and it will, if followed, put her on the right road to a strong, healthy and happy womanhood.

Lydia E. Pinkham's Vegetable Compound made from native roots and herbs cures where others fail.

No other remedy has such a record of actual cures of female ills. Thousands of women residing in every part of the United States bear willing testimony to the wonderful virtue of Lydia E. Pinkham's Vegetable Compound and what it has done for them.

Lydia E. Pinkham's Vegetable Compound; a Woman's Remedy for Woman's Ills.

Bathe in Lily Pads.

One of the prettiest sights to be seen in any of the parks that boast fountains and water lilies is the bathing of the birds. The little fellows hop from one lily pad to another until they find one that dips enough to take on water, and here, in the round, green, floating tub provided by nature, they flutter and flourish until the bath is accomplished. It is a sight of never-ending interest for bird lovers.

Complimentary.

Fan—Jack Harkalong paid you a great compliment the other evening while you were singing a selection.

Nan—Did he? What did he say?

Fan—He said he'd like to silence you with a kiss.

A Skin of Beauty is a Joy Forever.

DR. T. Felix Gourand's Oriental Cream or Magical Beautifier.

Removes Tan, Pimples, Freckles, Moth Patches, Rash, and Skin Diseases, and every blemish on beauty, and defies detection. It has stood the test of 50 years, and is so harmless we taste it to be sure it is properly made. Accept no counterfeit of similar name. Dr. L. A. Sayre said to a lady of the haut ton (a patient): "As you ladies will use them, I recommend 'Gourand's Cream' as the least harmful of all the skin preparations." For sale by all druggists and Fancy Goods Dealers in the United States, Canada and Europe.

FERD. T. HOPKINS, Prop., 37 Great Jones Street, New York

S. C. N. U - - No. 44—1907.

Physicians Recommend Castoria

CASTORIA has met with pronounced favor on the part of physicians, pharmaceutical societies and medical authorities. It is used by physicians with results most gratifying. The extended use of Castoria is unquestionably the result of three facts: *First*—The indisputable evidence that it is harmless: *Second*—That it not only allays stomach pains and quiets the nerves, but assimilates the food: *Third*—It is an agreeable and perfect substitute for Castor Oil. It is absolutely safe. It does not contain any Opium, Morphine, or other narcotic and does not stupefy. It is unlike Soothing Syrups, Bateman's Drops, Godfrey's Cordial, etc. This is a good deal for a Medical Journal to say. Our duty, however, is to expose danger and record the means of advancing health. The day for poisoning innocent children through greed or ignorance ought to end. To our knowledge, Castoria is a remedy which produces composure and health, by regulating the system—not by stupefying it—and our readers are entitled to the information.—*Hall's Journal of Health.*

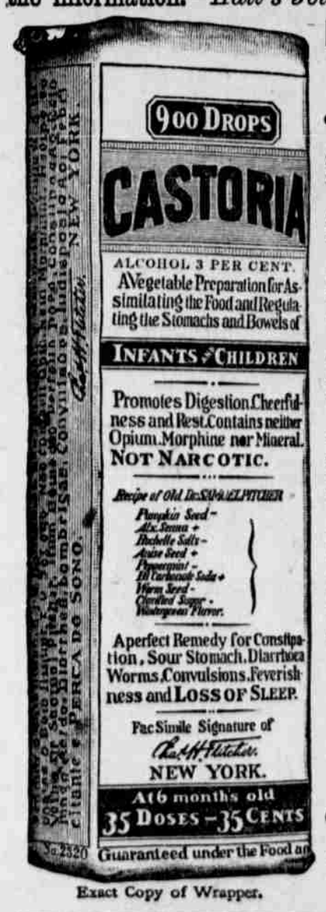

Exact Copy of Wrapper.

Letters from Prominent Physicians addressed to Chas. H. Fletcher.

Dr. B. Halstead Scott, of Chicago, Ills., says: "I have prescribed your Castoria often for infants during my practice, and find it very satisfactory."

Dr. William Belmont, of Cleveland, Ohio, says: "Your Castoria stands first in its class. In my thirty years of practice I can say I never have found anything that so filled the place."

Dr. J. H. Taft, of Brooklyn, N. Y., says: "I have used your Castoria and found it an excellent remedy in my household and private practice for many years. The formula is excellent."

Dr. R. J. Hamlen, of Detroit, Mich., says: "I prescribe your Castoria extensively, as I have never found anything to equal it for children's troubles. I am aware that there are imitations in the field, but I always see that my patients get Fletcher's."

Dr. Wm. J McCrann, of Omaha, Neb., says: "As the father of thirteen children I certainly know something about your great medicine, and aside from my own family experience I have in my years of practice found Castoria a popular and efficient remedy in almost every home."

Dr. J. R. Clausen, of Philadelphia, Pa., says: "The name that your Castoria has made for itself in the tens of thousands of homes blessed by the presence of children, scarcely needs to be supplemented by the endorsement of the medical profession, but I, for one, most heartily endorse it and believe it an excellent remedy."

Dr. R. M. Ward, of Kansas City, Mo., says: "Physicians generally do not prescribe proprietary preparations, but in the case of Castoria my experience, like that of many other physicians, has taught me to make an exception. I prescribe your Castoria in my practice because I have found it to be a thoroughly reliable remedy for children's complaints. Any physician who has raised a family, as I have, will join me in heartiest recommendation of Castoria."

GENUINE **CASTORIA** ALWAYS
Bears the Signature of
Chas. H. Fletcher.

The Kind You Have Always Bought

In Use For Over 30 Years.

THE CENTAUR COMPANY, 77 MURRAY STREET, NEW YORK CITY.

PUTNAM FADELESS DYES

Color more goods brighter and faster colors than any other dye. One 10c package colors all fibers. They dye in cold water better than any other dye. You can dye any garment without ripping apart. Write for free booklet—How to Dye, Bleach and Mix Colors. MONROE DRUG CO., Quincy, Illinois