To YOU
We Offer ABSOLUTE SAFETY—Plus $200,000.00

There's $200,000.00—honestly earned—REAL dollars—Guarding deposits—Owners' ALL—a lifetime's reputation.
We record name of payee of each check—can prove your payment—any time.
Return all checks and statement—1st of each month—to everybody.
Carry all demand deposits—FIVE times Federal Reserve—ready in cash.
(Nice to be able to pay ALL deposits—any day due.)
Guard our deposits with four thousand acres of unencumbered land.
Have Free Labor Bureau—work for your best interests—always.
(Ask us for "Anything—Anywhere"—push the "WANT" button.)
Use every safeguard known—A. D. T.—Electric Vaults—Burns & Pinkerton's Detectives—full monetary insurance covering night and day.
Pay 4 per cent—compound interest—(NOT 3 per cent.)
(There's profit if you find another bank—with all the above—for YOUR safety.)
Then—PLEASE—WHY deposit at 3 per cent.
Walk in—"Look Around"—ask those who come,
Leave all—Come Your all—in point—Know—"Smile Also."
Our Bank is absolutely "Wear a While"
Yours—for more business.

"Safe—as Government Bond" The Mid-West Bank "For ALL the People"

First publication 8-16-4w

Probate Notice to Creditors

In the County Court of Dakota County, Nebraska.

In the matter of the estate of Le... Ross, deceased.

Notice is hereby given, that the credit of the said deceased will meet the administrator of said estate, before me, county judge Dakota county, Nebraska, at the county court room in said county, on the 17th day of September, 1917, and on the 19th day of November, 1917, at 10 o'clock A. M., each day, for the purpose of presenting their claims for examination, adjustment and allowance. Three months are allowed for creditors to present their claims and one year for the administrator to settle said estate, from the 13th day of August, 1917. This notice will be published in the Dakota County Herald for four weeks successively prior to the 17th day of September, 1917.

Witness my hand and seal of said court, this 13th day of August, A. D., 1917.

S. W. McKINLEY,
[SEAL.] County Judge.

"Central" Appreciates Your Kindness

There are three operators concerned in every telephone call—you, the party you are talking to and "central."

All three parties must co-operate if the best service is to be had.

The telephone operators are human, just as you are.

Being human, they appreciate kindness and courtesy, but resent unkindness and discourtesy just as any of us do.

Kindness begets kindness, courtesy creates courtesy and patience encourages patience.

If you wish to get the best out of your telephone, make it a point to be kind and courteous to the operators.

LET US PRINT IT FOR YOU

The Only Grand Prize (Highest Award) given to Dictionaries at the Panama-Pacific Exposition was granted to WEBSTER'S NEW INTERNATIONAL FOR Superiority of Educational Merit.

This *new* creation answers with *final* authority all kinds of puzzling questions such as "How is *Przemysl* pronounced?" "Where is *Flanders?*" "What is a *continuous voyage?*" "What is a *howitzer?*" "What is *white coal?*" "How is *skat* pronounced?" and thousands of others.

More than 400,000 Vocabulary Terms. 30,000 Geographical Subjects. 12,000 Biographical Entries. Over 6000 Illustrations. 2700 Pages. The only dictionary with the divided page—a stroke of genius.

Regular and India-Paper Editions.

Write for specimen pages, illustrations, etc. Free, a set of Pocket Maps if you name this paper.

G. & C. MERRIAM CO., Springfield, Mass.

Eyes Tested and Glasses Fitted
—at G. F. Broyhill's—

Local Items

The Herald—1 year, $1.

J. C. Duggan and two sons were here from Goodwin last Thursday.

Will Bartels has purchased a new Mitchell car and Ward Joyce a new Ford.

Sanford Brown was down from the west part of the county last Thursday.

Charley Niebuhr has moved into the Mrs. Rosa Stinson house vacated by Ed Sundt.

Will Hileman left Monday for Harrison, Iowa, where he will work at the carpenter trade.

Will Best arrived home Wednesday from Beresford, S. D., Where he had been for a month past.

Mrs. Tim Carribine arrived here from Kansas City last Thursday and is visiting relatives here and at Emerson.

Julius Giese has commenced the erection of a new barn to replace the one destroyed by lightning two weeks ago.

Rev. F. J. Aucock and family returned the latter part of last week from a vacation trip to Dallas, S. D., the home of Mrs. Aucock's parents.

Leroy Boggs, of the Western Newspaper Union in Sioux City, is doing the mechanical work in the Eagle office—working nights and Sundays.

Sheriff Geo. Cain drove to Emerson Saturday to conduct examinations on several draft registrants who were up for the second physical examination.

Sheriff Cain's Ford took a bucking streak Saturday evening during the rain and almost knocked the street car off the track. Slippery roads caused the trouble. The street car fared worse than the Ford in the mixup.

C. N. Derry and W. E. Morrison, with their families, returned the first of the week from an automobile tour in South Dakota, where they visited relatives at different points for a couple of weeks. Their automobile went back on them and was left at Wagner, S. D., for repairs.

Fred Schriever, jr., arrived home Thursday evening of last week for a short vacation. He had been taking some work at the Lincoln uninversity since his school closed at Goodland, Kans. He returns to Goodland the latter part of the month where he has accepted a position as teacher for another year.

The ball game Sunday between the Crystal lake and Dakota City teams was won by the former, 7 to 0. The Dakota City team showed a lack of practice, as they are all working boys and are too busy to keep in shape. Their last practice was when they played the Winnebago Indians three weeks ago.

The steamboat Washburn, with Capt. Joseph Leach in charge, passed this place Sunday en route from Bismark, N. D., to St. Louis. The boat carried a cargo of scrap iron and lignite coal. Both the cargo and vessel will be disposed of at their destination, as the company that owns the Washburn has a surplus of steamers.

The Salem Ladies Aid will meet with Mrs Frank B. Leamer Thursday afternoon, August 23rd. They have extended an invitation to the Ladies Aid of Trinity Lutheran church of Sioux City to meet with them on that date. The entertainment committee is Mrs. S. A. Heikes, Mrs. Guy G. Sides, Misses Rebecca and Matilda Lapsley, Mrs. Herman Sundt, and Mrs. Frank Leamer.

Rev. Keckler and wife, formerly located at Homer, were visitors Friday night at the home of Mr. and Mrs. Geo. Cain. They are now located at McLean, Neb., and were returning from a trip to Mitchell, and Miranda, S. D., where they visited at the latter place in the Ed Ross home. They went to Homer Saturday, accompanied by Miss Dottie Cain, to attend the chautauqua.

Max Knick, who was employed by Henry Krumwiede several years ago when Henry was in the saloon business, was a visitor here Tuesday night, being enroute from his home at Cody, Nebr., to Minnesota on a land seeking expedition. Max will be remembered as one of the victims in the explosion of the acetylene light plant that destroyed the Krumwiede home and seriously injured Mell A. Schmied, Mr. Knick and Henry Krumwiede, jr.

Julius Quintal returned last Thursday from a harvesting trip into Minnesota.

Doris and Dorothy Barnett returned Sunday from a visit at Norfolk, Nebr.

Hans Nelson came up from Omaha Saturday morning on business, returning in the afternoon.

Miss Marguerite Shreiner, of Sioux City, was a guest of Miss Clara Cook a few days the past week.

Preserve and beautify your home with Mound City Paint and Varnish. For sale at Neiswanger Pharmacy.

The Ladies Aid society of the M. E. Church will meet Friday of this week at the home of Mrs. R. E. Evans.

Mrs. Vira Taft of Aurora, Nebr., arrived Monday evening for a visit with her parents, Mr. and Mrs. John Baugous.

Miss Perle Stinson of Leeds left Monday for Maxbass, N. D., to visit at the home of her sister, Mr. and Mrs. George Lillie.

We sell the "Gripwell" automabile tires. See samples and get prices at Slaughter-Burke Grain Co. elevatoy, Dakota City, Nebr.

Mrs. Alice Shanahan, daughter of G. W. Sayre, was operated on at a Sioux City hospital the first of the week for appendicitis.

Quite a number from here and Salem attended the Chautauqua at Homer the past week, and report it very interesting and entertaining.

Mr. and Mrs. A. J. Phillip of Ponca, old time friends of Mr. and Mrs. H. R. Greer, came down Tuesday and spent the night at the Greer home returning Wednesday.

Melford Lothrop, of Homer, who enlisted in the army with the bunch of boys from here in April, returned home Sunday from Ft. Winfield Scott, Cal. He received his discharge for physical disability.

A letter from Frank Sides states that the Masonic Ambulance Corps of San Francisco, of which he is a member, has been transferred to American Lake, Wash., from which place it will probably ship to the war scene in the near future.

S. A. Stinson left Sunday afternoon for Marshalville, Ohio, to attend the annual reunion of the Stinson and McElhinney families, held there on Wednesday of this week. This is Sam's first trip to his boyhood home in sixteen years. He expects to spend about three weeks among relatives and old friends before returning home.

Judge McKinley tied the nuptial knot for the following three couples on the 9th: William A. Floyde, 33, of Oklahoma City, Okla., and Winfred M. Spencer, 30, of Sioux City; Joseph Poradek, legal of Sioux City and Jessie Cooper, legal, of Hinton, Iowa; Verlin F. Admire, 21, of Danbury, Iowa, and Jennie M Dicus, 18, of Anthon, Iowa. He also issued licenses to Joseph H. Williamson 32, of Minneapolis, Minn., and Kathryn M. Jones, 30, of Chicago, and Herbert B. Raymond, 29, of Albert Lea, Minn., and Alta J. Weisflog, 23, of Sioux City.

George W. Rockwell Answers Summons

George W. Rockwell, pioneer resident of Omadi precinct, died Tuesday morning at his home three miles west of Homer of cancer, following an illness of several months.

Mr. Rockwell was born September 16, 1836 in Ohio. He was married to Elizabeth Widner, November 2, 1850, in Indiana. He came to Nebraska November 10, 1869, and was so favorably impressed with Dakota County that he returned and brought his family here the following spring, and located on the farm that has been his home all these years, and where his death occurred.

He is survived by three sons—Louis V., William H. and Freeman A. Rockwell, and two daughters—Mrs. Mary E. Bruce and Mrs. Minnie A. Bruce. His wife died in 1904.

Mr. Rockwell had made his home with his son, Louis, who operates the farm, for some months past. He served on the board of supervisors of Dakota county in 1892, from Omadi precinct. He was widely known throughout the county as an upright, public, spirited citizen.

Funeral services will be held today, Thursday at 10 o'clock, at the residence. Burial will be in the Grove cemetery.

Soldiers' Letters

From Harold Antrim.

Menlow Park, Cal., Aug. 7, '17

Dear Mother: I think it is about time I was answering your letter. I was invited out to dinner last Sunday and of course had a good time. Everywhere I go they ask questions and of course find out that I have a brother here. I take him around and make him acquainted with the ones I know and he does the same with me, so we get to know quite a few people. I go to church every night that I am not on duty and met quite a few that way. Everybody treats us fine and we can't help but like it out here. This is going to be some place when they get all the buildings finished. There will be about 30,000 men stationed here. They have over 600 carpenters at work, besides a lot of other men.

I saw an airplane alight the other day, at our camp for exhibition. The machine flies over the camp nearly every day so we are getting used to them. Will close for this time,

Your son, Harold Antrim.

RED CROSS NOTES
Dakota County Chapter

The girls club will meet Friday afternoon at 2 o'clock at the work room.

The ladies will meet at 2 o'clock Tuesday afternoon at the work room. Bring needles and thimbles.

A communication has been received from J. J. O'Connor, director of the central division of the Red Cross with headquarters at Chicago, urging the mobilizing of the knitters of this chapter to make garments for the soldiers. A vast number of articles will be required, and in about two weeks each chapter and branch chapter will be apportioned the number they will be expected to furnish. The yarn will be supplied from the branch supply house in Chicago. All members of this chapter who desire to knit will please register with Mrs. S. A. Stinson, who will have charge of the knitting department.

Miss Mary Maxwell and Mrs. J. A. Sides, who have been taking a course in surgical dressings in Sioux City, have completed the work and received their certificates.

A. H. O'Connor, the young man who addressed the Homer Chautauqua Sunday afternoon on his experience in the trenches, called on the county chairman Monday morning and joined our local organization. Mr. O'Connor owes his life to the work of the Red Cross and he is doing all he can for the cause.

The Salem Aid society has turned in $47.00 to the county Red Cross treasurer, the proceeds of the ice cream social held August 2nd.

The official Red Cross buttons have been received and are being being distributed to the members. If you haven't the right to wear one a dollar will give you the privilege. JOIN THE RED CROSS TODAY.

New members for this week are: A. H. O'Connor, Mr. Joe Bowers, Mrs. Joe Bowers, Theo. McGlashan, George Barnett, sr., Henry Beerman, Fred Schriever, jr., Albert Lischke, Raymond Broyhill, Maude Buchanan, O. N. Smith, Ernest Taylor, Maurice Niemeyer, Raymond Ream, Gladys Frederick, Mildred Frederick, Buster Frederick.

Hay For Sale

120 acres of growing hay for sale, one mile west of Coburn Junction.
Address, Frank Davey,
425 Water St., Sioux City, Iowa.

COUNTY SCHOOL NOTES
WILFRED E. VOSS, SUPT.

Two examinations were announced in last week's Dakota county school notes. Those who are interested in examinations who did not read about them should look them up. They are very important to a few in this county, and it is also important that you do not get mixed on the dates on which the examinations are to be given.

The teachers' examination will be held in Dakota City on Friday and and Saturday of this week, and the eighth grade examination will be held in Dakota City, Homer, and Jackon, Wednesday, August 22nd.

M. E. Church Notes.
F. J. AUCOCK, Pastor.

We are glad to announce that arrangements for special meetings have been made. The date fixed is October 14 to 28. The evangelist will be the Rev. Gerriet Janssen, and Miss Mary Janssen will come with him as singer. Mr. Janssen is a member of our own conference specially set aside for this work. During six years of evangelistic work he has seen 2,246 conversions and of this number 2,100 united with our church. We feel sure from past experience with him that he will do much good in Dakota City. We will surely as a church give him a great welcome and every assistance that it is in our power to give.

Regular services next Sunday at 11 a. m. and 8 p. m. We will be glad to see all our friends back in God's house after the vacation rest.

GERMAN EVANGELICAL LUTHERAN CHURCH AT SALEM
REV. LUDWIG FRANK, Pastor.

Divine services next Sunday at Salem.

FARM PROFITS.

Do favorable or unfavorable climatic conditions determine them? Yes, but more often the proper application or misapplication of generally recognized farming principles evolved by successful farmers and breeders and the government experiment stations. Farmer and Breeder is a compendium of the best ideas and successful methods employed by successful farmers and breeders. It is issued semi-monthly at Sioux City, Ia., and deals with farming conditions as they are here found. Its subject matter is strong and appeals both to the farmer and stockman. You want to farm profitably—every intelligent farmer does. Farmer and Breeder will help you to do this and more, too.

Splendid Offer.

Special arrangements have been made which enable us to offer Farmer and Breeder and The Herald both for one year for only $1.00. Save money by letting us have your subscription now. Don't let our remarkable offer pass without taking advantage of it. Every subscriber to Farmer and Breeder is entitled to free consultation with its special service department on any branch of farming and stock raising.

STINSON'S

Specials for Saturday, Aug. 18

For this Day Only

1 can Peas, Corn, or Tomatoes	15c
2 bottles Catsup	25c
2 15c pkgs Corn Flakes	25c
3 No. 1 or 2 Lamp Chimneys	25c
3 pkgs Soda	25c
1 5-lb can Prunes	$1.00
1 lb can Stinson's Pride Baking Powder	23c
3 pkgs Tooth Picks	10c
A few Men's $1.00 Shirts	50c

All kinds of fruits and vegetables for Saturday trade.

Stinson's
Dakota City, Nebraska

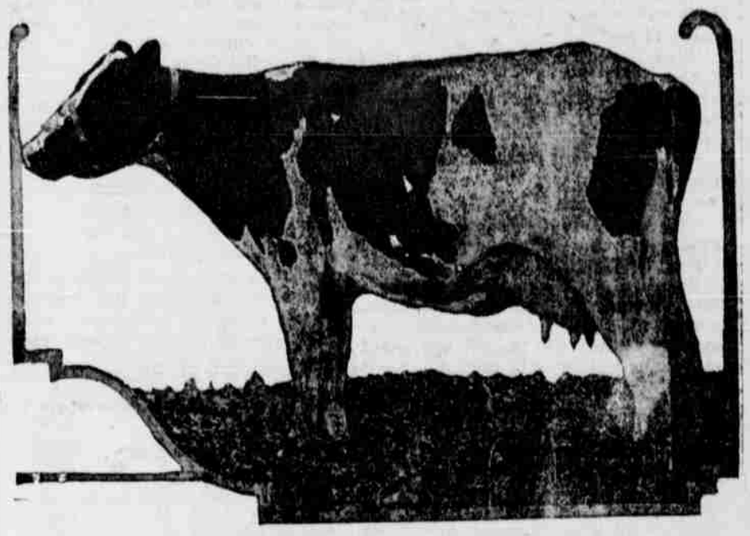

Dairy Queens on Parade

Nebraska is fast coming into her own as a dairy state. For years it has been demonstrated by those who have taken up the dairy industry, that nowhere could feed for the dairy animal be produced any cheaper than in Nebraska, alfalfa and ensilage being a balanced ration. At the Nebraska State Fair, September 3-7, you will have the opportunity to study the different dairy breeds, as well as the dairy products exhibit. Will you take advantage of the opportunity offered?

At the Rialto
Homer, Nebraska

Friday—August 17th
Maurice Costello in "The Crown Prince's Double," A five-part Vitagraph Blue Ribbon Feature. Ad. 15c

Saturday—August 18th
"Miss Jackie of the Navy," featuring Miss Margareta Fisher. Adm. 15c.

Tuesday—August 21st
9th Episode of "The Voice on the Wire" and two comedies. Adm. 15c

Wednesday, August 22nd
"A Nation's Peril." "The Shadows of Shame." "Luke the Chauffeur." Adm. 10c

Westcott's Undertaking Parlors
Auto Ambulance
Old Phone, 426 New Phone 2067
Sioux City, Iowa

COME ON! LET'S GO!

Interstate Live Stock Fair

Sioux City, Iowa, Sept. 17, 18, 19, 20, 21, 22, 1917