SAILOR'S CHORUS.

FROM THE CHINESE COMIC OPERA, "THE PEARL OF PEKIN."

Published through The American Press Association, by permission of T. B. Harms & Co., 819 Broadway, New York.

By G. A. KERKER.

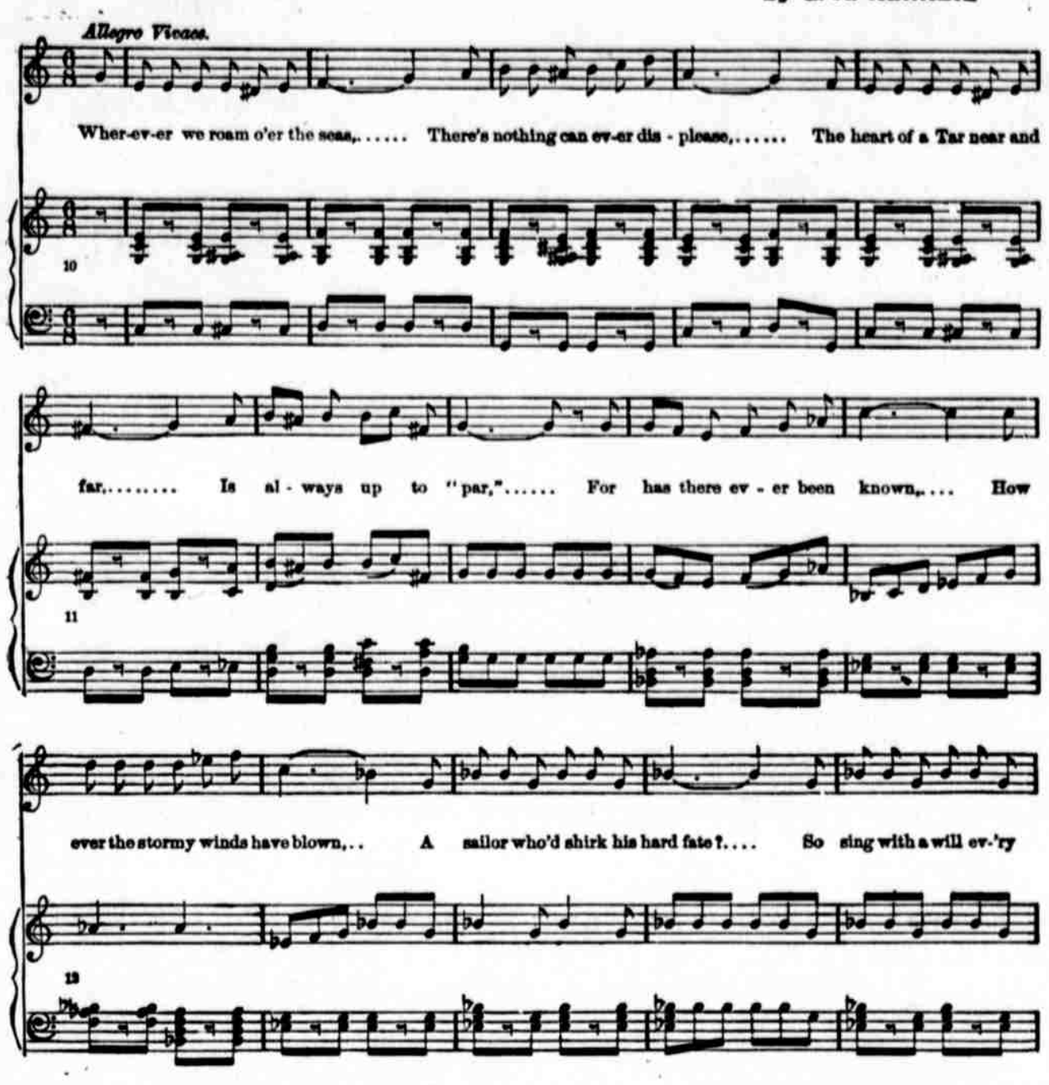

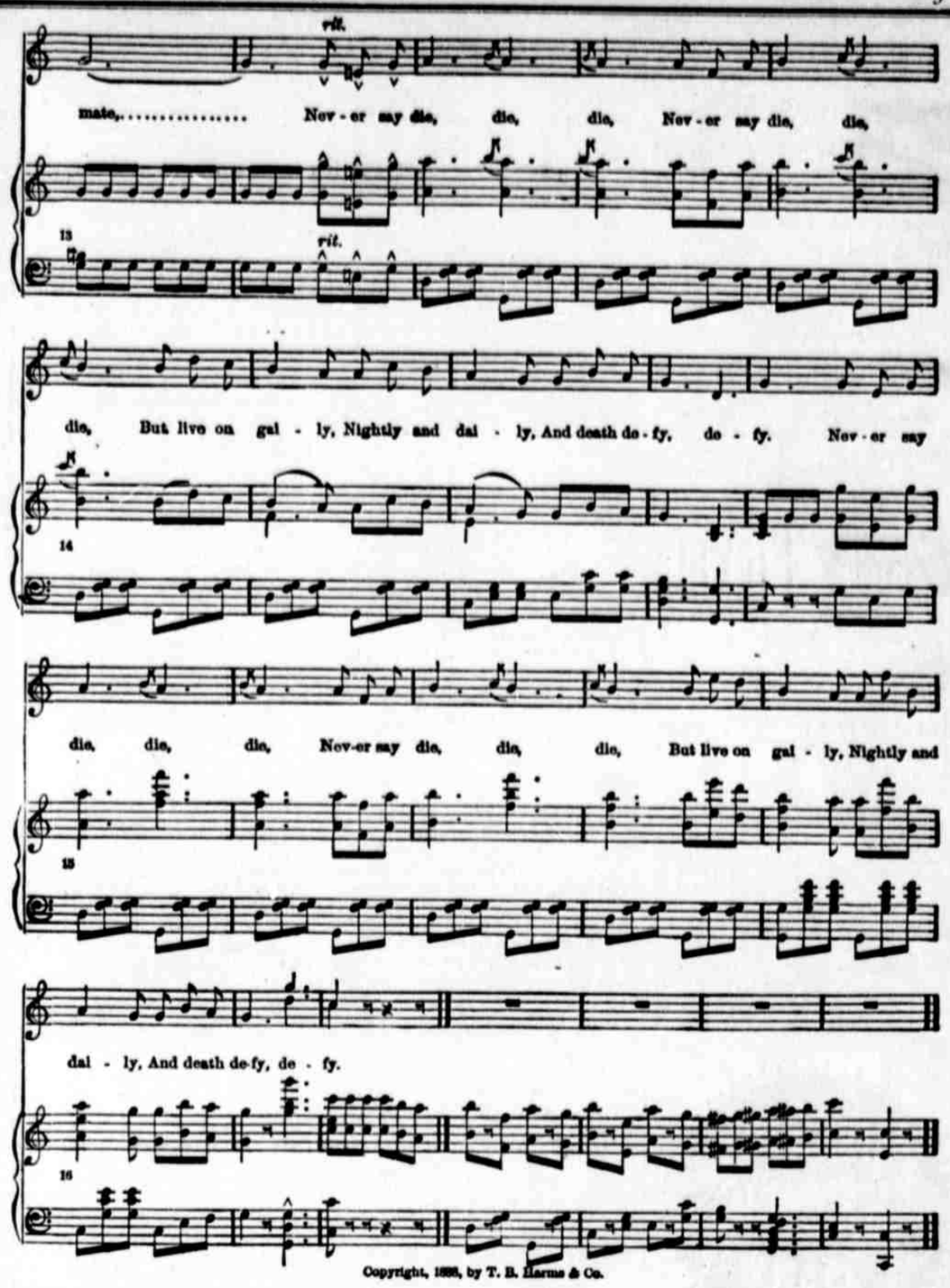

Copyright, 1888, by T. B. Harms & Co.

$10.00

Never bought such thoroughly good, fine and

Honest Suits

As we are now selling at that easily paid price. You're perfectly welcome to

EXAMINE 'EM.

Semmons

HOTEL ORLEANS

SITUATED ON SOUTH SHORE OF Spirit Lake ON

IOWA ROUTE BURLINGTON CEDAR RAPIDS & NORTHERN

Will be under the personal supervision of H. L. LELAND, and will be open for the reception of guests, June first in each year. Visitors will find

THE ORLEANS

is first class in all of its appointments, being well supplied with gas, hot and cold water baths, electric bells and all modern improvements, steam laundry, billiard halls bowling alley, etc., and positively free fro annoyance by mosquitoes.

Round Trip Excursion Tickets

will be placed on sale at the commencement of the tourist season by the Burlington, Cedar Rapids & Northern Railway and all connecting lines, at low rates, to the following points in Iowa and Minnesota: Spirit Lake, Iowa; Albert Lea, Waterville, Minneapolis, St. Paul, Lake Minnetonka, White Bear Lake and Duluth, Minnesota; Clear Lake, Iowa; Lake Superior points; Yellowstone Park and points in Colorado.

Write for "A Midsummer Paradise" to the General Ticket and Passenger Agent, Cedar Rapids, Iowa, and for Hotel Rates to H. L. LELAND, Spirit Lake, Iowa.

C. J. IVES, Pres. and Gen'l Supt. J. E. HANNEGAN, Gen'l Ticket and Pass. Agent.

AMUSEMENTS.

THE EDEN MUSEE.

The baby show, together with the delightful bill put on in the theatorium, at the Musee this week has proved an immense success. Miss Gertie Thornton, in beautiful ballads, rendered in a rich baritone voice, the Gleason Children, the best of juvenile actors, together with Baby Adams and a carefully selected company in "Editha's Burglar," have played hourly to delighted audiences. For the benefit of the Johnstown flood sufferers they will all donate their services tomorrow and the same bill will be presented.

Next week in the curio hall, Wallace's collection of battle pictures, a den of flying foxes, the Kehoes, Chic and Louise, artistic club swingers, and a host of others. In the theatorium, the justly celebrated Rinehart Family, consisting of mother and five talented and highly educated children, in a bewitching repertoire of bright songs and dances. This company needs no heralding as it is known throughout the country by all true showgoers. The mere announcement that it will be here next week should pack the house at each performance. You cannot afford to miss the Musee next week.

COMIC OPERA.

Manager McReynolds has captured the latest operatic craze, "Said Pasha," and it will be given at Funke's next Saturday evening.

Uniform Rank, Knights of Pythias.

All members of the Uniform Rank Knights of Pythias are hereby notified to appear in full dress uniform at the armory of A. D. Marshall Division at 233 South Ninth street, on Sunday afternoon, June 9th, 1889, at 1:30 prompt, for the purpose of attending Memorial services in a body. Per order committee, A. A. Lasch, Captain Lincoln Div. No. 1; W. H. Berger, Captain A. D. Marshall Div. No. 10; Chas. M. Keefer, Captain Apollo Div. No. 11.

Grand Sale at Herpolsheimer's

Of embroideries, flouncings, white goods in silk mulls, pique, Marseilles, lace effects of all kinds, and black lace flouncings in a most complete variety at the lowest prices yet quoted. See specially good values in Lace Mitts at 7 1-2 cents, 12 cents, 15c, 20c, 25c and up to 60 cents a pair. Satteens in the largest varieties, comprising all the French, English and American makes. Outing garments in new and pretty designs. Call on Herpolsheimer & Co. and inspect their beautiful line of Fans in latest novelties.

Young Man Wanted.

A neat young man of good address who can give satisfactory reference can find steady employment at the office of the Wessel Printing Co., Burr block, soliciting subscriptions, collecting and general utility work. One with experience preferred. Address as above, stating age, experience if any, salary expected, etc.

Another One.

Watch for Oliver Maggard's mammoth new furniture van—the largest, finest on earth.

Baird Bros. commence Monday a quarter-off sale on single generator gasoline stoves.

Knowing the reputation Oliver Maggard's transfer and van has for moving household goods, you should not fail to patronize him when needing such services. Office southwest corner 10th and O streets. Telephone 111; residence 296.

Fresh milch cow for sale. Address L. W., Courier office.

No person needing anything in the dry goods line can afford to miss taking advantage of the quarter-off sale now in progress at ASHBY & MILLSPAUGH'S.

The daintiest line of summer corsets in the city can be had at Foreman & Crowe's.

New novelties in hats and bonnets arriving daily at Wells' millinery parlors, 238 south 11th street.

To Receive King Tartarax.

Manager Robt. McReynolds and his Fourth of July committee are hard at work on the arrangements for receiving King Tartarax and his train. The following committees have been appointed and ought to go heartily to work at once:

Finance and purchasing committee—M. Ackerman, L. S. Gillick, C. C. Munson, T. F. Lasch, O. C. Bell.

Subscription committee—G. A. Fox, J. H. Kramer, Elias Baker, R. W. Maxwell, Frank Perkins, Capt. Paine, O. P. Dinges, C. J. Ernst, L. Meyer, C. C. Munson, Ed P. Roggen, H. Waltemade.

Committee on decoration—F. L. Leighton, W. J. Mitchell, S. J. Kent, Dan Loeb, Frank Polk, Harry Hotchkiss, George Bonnell, Jno. Bonnell.

Press committee—Fred O. Dean, D. S. Littlefield, H. G. McVicker, Al Fairbrother, Al Ewan, T. Hyde, H. Dobbins, Maj. Klutsch, L. Wessel, Wm. Smith, F. Raum, R. L. Rowe, John M. Cotton, A. B. Hayes, H. W. Hardy, Walt Mason, J. C. Seacrest.

Printing committee—W. J. Mitchell, L. S. Gillick, Bob McReynolds, M. Ackerman, Thos. Connelly.

Committee on music and park—M. Corcoran, H. Stein, M. Ackerman, J. C. Ernst.

Committee on invitation—L. S. Gillick, Thos. Connelly, Mr. Enoch, Frank Perkins, Captain Paine.

Committee on speakers—J. H. Craddock, Mr. Kloss, Geo. Alters, E. P. Lasch, J. J. Butler.

Committee on vocal music—W. W. W. Jones, H. J. Seamark, W. O. Jones, Prof. Weber, George D. Camp, George Holmer.

Committee on lacrosse—Russel Bryton, Clarence King, Fitz Orth, Semmons Bros.

Committee on base ball—Mayer Brothers, Eaton & Smith, J. H. O'Neill.

Bicycle committee—C. Schader, A. Case, Arthur Young.

G. A. R. committee on sham battle—Lieut. Griffith, Captain P. S. Webber, L. S. Stows, N. J. Franklin, S. J. Alexander, H. C. McArthur, A. L. Manchester, H. Masterman and all Sons of Veterans.

Committee on balloon ascension—E. H. Andrus, J. Frank McDonald, W. C. Long, Lou Wessel.

Committee on horse races—C. L. Hooper, R. C. Outcault, M. Ackerman, J. D. McFarland, J. S. Odell.

Committee on reception to King Tartarax—Governor J. M. Thayer, Gen. Amasa Cobb, Gen. J. C. McBride, Hon. E. P. Roggen, Ed. Sizer, Judge Allen Field, R. H. Oakley, Judge Whitmore, Captain L. W. Billingsley, Hon. E. E. Brown, J. J. Imhoff, I. M. Raymond, R. N. Perry, E. K. Criley, C. C. Burr, Mayor Graham, Judge Parker, C. H. Gere, Col. Tom Hyde, Sam Cox, Frank Sheldon, Tom Lowery, Tom Ewing, T. M. Marquette, Col. W. Wilson, J. H. McMurtry, J. S. West.

Committee on carnival ball—H. P. Foster, J. H. McMurtry, A. G. Beeson, Tom Benton, J. M. Thayer, jr., John Steen, Captain J. E. Hill, W. C. Long, S. J. Alexander, Al Hargreaves, J. Frank McDonald, H. P. Lau Fred Funke, Frank Zehrung, Will Maxwell, Charles Magoon, T. J. Hickey, Will Clark, Frank Hathaway, Al Richter, Herbert R. Wiley, J. S. West.

The choicest brand of cigars, the finest fruit and confectionery and the various flavors of pure ice cream may be found at Morton & Leighty's new store, 1130 N street.

Ashby & Millspaugh are making it lively in the dry goods trade with their quarter-off sale. Twenty-five per cent. is a big cut in prices, but they do just as they advertise.

Prompt delivery, courteous treatment and prices as low as the lowest are the inducements we offer patrons. Lincoln Ice Company. Telephone number 118. Office 1040 O street.

Our Quarter-off sale is still booming.
ASHBY & MILLSPAUGH.

Ladies' neckwear and beautiful silk mitts in endless profusion at Foreman & Crowe's

PIANOS | All the Latest and most Popular Musical Compositions —may be found at— | ORGANS

CURTICE & THIERS,

LEADING MUSIC DEALERS

207 SOUTH 11TH STREET.

SHEET MUSIC | Large Stock of the leading American made Guitars. Piano Tuning and Repairing promptly attended to. | NOVELTIES

SOCIETY'S PROMINENT LEADERS

All buy their Footwear of

PERKINS BROS.

1129 O STREET

Boston Store

CHOICE

DRY AND FANCY

GOODS.

143 and 145 So. 10th Street,

LINCOLN, NEB.

A. E. RICHARDSON & CO.

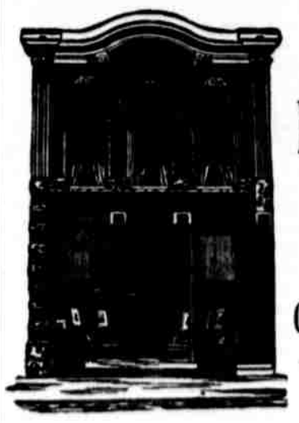

FINEST IN THE STATE.

ELITE STUDIO

226 S. 11th St.

We make a specialty of Fine Photographic and Crayon work.

Only Ground Floor Studio in Lincoln

Call and See Our Work.

GO TO

S. E. MOORE

— FOR —

WALL PAPER

1134 O STREET

Read 'Taken by Siege' Today