TOWN AND COUNTY.

WEDNESDAY, December 7. : : : 1881.

TERMS OF THE NEWS AND HERALD.—Tri-weekly edition, four dollars *per annum*, in advance; weekly edition, two dollars and fifty cents *per annum*, in advance. Liberal discount to clubs of five and upwards.

RATES OF ADVERTISING.—One dollar per inch for the first insertion, and fifty cents per inch for each subsequent insertion. These rates apply to all advertisements, of whatever nature, and are payable strictly in advance. Contracts for three, six or twelve months made on very liberal terms. Transient local notices, fifteen cents per line for the first insertion and seven and one-half cents per line for each subsequent insertion. Obituaries and tributes of respect charged as advertisements. Simple announcements of marriages and deaths published free of charge, and solicited.

All communications, of whatsoever nature, should be addressed to the Winnsboro Publishing Company Winnsboro, S. C.

New Advertisements.

Citation—J. R. Boyles, J. P. F. C.
Perry Davis' Pain Killer.
X-Cuse Us—Ludden & Bates.
Christmas Goods—W. H. Donly.
Pressing Forward—J. L. Mimnaugh.
Administrator's Sale—W. H. Kerr, Administrator.

Local Briefs.

—"She's in yonder".

—We need more cisterns.

—Not having a night-cap, a hat was used instead.

—The town clerk is collecting street taxes.

—Only a little over three weeks to Christmas!

—Drowning the kittens hurts the old cat's "felines".

—Pay your subscription to THE NEWS AND HERALD.

—A committee was sent for him, but he held his post like a man.

—The pugilistic mills did a thriving business on Saturday night.

—Everybody within six miles of town is hauling in wood.

—The Atlanta Exposition will last only one month longer.

—The bachelors buried their vice-president on Monday night.

—The county treasurer is issuing executions against tax defaulters.

—Cotton-seed is in demand in Columbia, and brings a very liberal price.

—A house belonging to a colored man was burned down a few days ago near White Oak.

—Cotton sold in Winnsboro on Saturday for 11¼ and it brought 11⅜ on Monday.

—Instead of singing "Cradle is Empty—Baby's Gone", we have to sing "Pocket's Empty, Money is Gone".

—Several North Carolina wagons with chickens and apples were in town on Saturday—the first of the season.

—Mr. D. R. Flenniken has the finest oats patch on the lot joining Garden street.

—The Debating Society had a very enthusiastic meeting on last Wednesday night.

—It is suggested that the Town Council purchase a road engine to carry the steam fire-engine to fires.

—Red shirts are beginning to appear. We saw one man with one on on Monday.

—Several hundred shade trees are to be set out in the streets of Columbia shortly. A good example.

—The South Carolina Annual Conference will convene at Union C. H. on the 14th of December.

—"O. M. A.", the monogram of the Knights of Honor, is said to mean, "one more assessment".

—It is rumored that ex-Judge T. J. Mackey will go to New York, where he expects to practise law.

—Base ball has not gone out of fashion yet. There was a match-game played in Columbia the other day.

—"The town clock is twenty minutes slow", she mentioned several times. At last one took the hint, but the other was not at all uneasy.

—It is nearly time for all the schools to be closed for the Christmas holidays. The children all look happy and the teachers happier.

—A thick fog fell on last Wednesday night as quick as a flash of lightning. Some of the colored people were very much alarmed.

—Running rabits and "annexing" boxes to dogs' tails is the favorite amusement with old and young these busy days.

—Christmas goods have begun to make the shelves and counters of the stores bright, and the sound of the toy horn is heard already.

—The Texans say that "bees are such tender little creatures, that they never carry them about with them in their pockets".

—The cotton crop about Blythewood is fully up to the average according to all accounts. Most of the top crop matured.

—Monday was salesday, and, as usual, quite a number of people were in attendance. A considerable amount of property was sold that day.

—Services were held in all the churches on Sunday morning, and in the Associate Reformed Presbyterian and the Presbyterian in the evening.

—Mr. J. H. Clarkson, traveling agent for the Columbia *Register*, was in town last week. Mr. Clarkson is a business man and will do his duty.

—Messrs. R. J. McCarley & Co. sold one hundred and two bales of cotton to the Rock Hill cotton factory at eleven cents on Monday last. Hurrah for Winnsboro's Cotton Exchange.

—The street lamp-*posts* recently put up by the Town Council enable persons to see very distinctly at a considerable distance—in the sunlight.

—Cotton sold in Winnsboro on Tuesday for 10¾ cents; on Wednesday for 11 cents; on Thursday for 11 cents, and on Friday for 11¼ cents.

—To our delinquent subscribers only we know how much it grieved us to ask them for our dues, they would all pay in advance.

—He scaled two lamp posts to light one cigar about one o'clock in the morning—his match is hard to be found.

—Tuesday and Monday were very disagreeable days, it being rainy and exceedingly warm. Thursday was also like summer.

—The Town Council are having the washed places on the pavements filled. The streets are being repaired generally.

—Those who attended the Atlanta Exposition from here have all returned. They say the Exposition is nearly equal to the Philadelphia Centennial of 1876. They had quite a "tony" time.

—Mr. Charles S. Trapp, of this county, left on Monday afternoon for Huntsville, Texas, where he expects to reside. He has our best wishes for a pleasant journey and a successful career.

—The fashion plates for the winter months look as if the models had been through a wind-mill and discharged in the open air by way of chaff elevators.

—We are glad to see that the Agricultural and Mechanical College in Columbia is in a flourishing condition. It received a number of students the other day.

—The cistern diagonally across from Mr. J. M. Elliott's residence had better be watched, as the brick curve that is over it is considerably worn by wagons constantly passing over it.

—Governor Hagood has exercised Executive clemency in twenty-seven cases during the past year. Of these, sixteen were full pardons and eleven were commutations of sentence.

—It is pleasant to note that the poll-tax has been paid more promptly this year than ever before. People are beginning to see that to pay this tax is the cheaper and less troublesome course.

—Among the many other enterprises that should be had, the Boro ought certainly to have a baby show. There are enough to form a strong troupe, and are all good looking and have excellent voices.

—There is very little hunting done for this season of the year—except by the sheriff and his deputy. They very frequently go out hunting and generally bag their game, too.

—Mr. Lyles' bill to charter a ferry at Blair's, on the Spartanburg and Union Road, has passed a second reading. He has also introduced a bill for a road from Bear Creek towards Columbia.

—A party of young ladies and gentlemen left town on Friday afternoon to attend a "Sociable" given at the residence of Mr. T. Rembert, near Ridgeway. They all express themselves as having had a very enjoyable time indeed.

—A colored prisoner in jail named Housen Pickens, died one day last week of malarial fever. The sheriff gave the poor fellow all the kindly treatment in his power, but the disease was of too deadly a nature to be cured by any means.

—The Festival for the benefit of the Episcopal Church will take place in the Thespian Hall on the evening of Wednesday, December 21. Contributions of eatables or fancy articles will be thankfully received, and should be sent to the hall on the morning of the entertainment.

—Pay for your paper now while you have the money, and thus avoid the which become unpleasant to both her and subscriber. If you can pay for the year you certainly can so for three or six months, and at the expiration renew promptly with the cash.

—We announced in one of our recent issues that the bachelors had buried their vice-president. We were mistaken, he is not burried but his remains are lying in state. His funeral will take place at the proper time.

—The Vigilant Fire Engine Company, of Charleston, is anxious to sell a steamer at a very moderate price. Our Town Council should look into this matter. They might be able to purchase a good engine and build cisterns too.

—We hear that a Histrionic Club is to be organized. We think that when Winnsboro gets her steam fire engine, and all the different clubs are well organized, she will have to build an amphitheatre, club rooms, etc.,—and—and—another jail.

—We have still on hand an excellent Singer sewing machine which we will literally give away. It will do more sewing in less time and with less labor than any other machine. Give us a call before going elsewhere, and we will certainly surprise you.

—The sheriff sold at public outcry on Thursday a beautiful mule for ninety-six dollars. Selling mules has become quite fashionable, but if our subscribers who are in arrears don't help us we will have to vary from the fashion by selling a printing office.

—The Atlanta Exposition is booming. Dr. T. C. Robertson of Rock Hill was in Winnsboro on Monday, and reported it a grand success, and a marvelous exhibition, with board and lodging cheap enough to satisfy anybody. A party of about thirty from Winnsboro and other portions of the county left for Atlanta on Monday.

—We take pleasure in announcing the arrival of Mr. R. M. Huey's fine sugar-cured hams. They are very small and consequently very tender. They are fresh, cheap, and very luscious. Give Mr. Huey a call before going elsewhere, for he has every imaginable good thing requisite for a good Christmas dinner, and the beauty of it is he sells his goods for nothing, so to speak.

—Mr. W. H. Donly, who has remained silent for some time, now comes out with a brilliant array of choice, cheap and select Christmas goods. He has just received a lot of excellent oranges, apples, bananas, raisins and French candy. He also has a fresh supply of staple groceries, wines, liquors, segars and tobacco. Mr. Donly is a most agreeable gentleman to and will offer as good bargains and and as genuine an article as anybody. We advise purchasers to give him a call immediately.

—We call attention to the new advertisement of John L. Mimnaugh, the "Leader of Low Prices". He gives a very brief summary of his stock on hand and a price-list that will make one feel as wealth as rich as Croesus and as wise as Solomon. But there is no use in our going into a long narrative on Mr. Mimnaugh or his goods. *Everybody* is aware of the polite manners of M., and also of the cheapness and genuiness of his goods. A call at at his beautifully arranged establishment will amply repay anybody for their trouble.

THE BACHELORS' PROTECTIVE UNION.—This honorable and honored society held an extra meeting on Monday night. Matters of importance were transacted, of which due report will be made at the proper time.

"Lear by leaf the roses fall".

THE ALUMNI MEETING.—We return thanks for an invitation to attend the Alumni meeting of the South Carolina College, in Columbia on the 6th of December. We hope that all matriculates of that Institution will be in attendance. It will be a rare social occasion.

JUST RECEIVED—Fresh flour, meal and grist. Thurber's best buckwheat, Graham flour, oatmeal and crushed white wheat. Thurber's Java and Rio coffee. No. 34 Parched coffee. Tea, macaroni and cheese, sugars, all grades, prunes, evaporated apples, evaporated soup vegetables, canned goods, pickles, sauces, etc. All guaranteed. J. M. BEATY & Co. *

TAXES COLLECTED.—Up to the time of closing the tax books, County Treasurer Davis had issued for this year's taxes 5,564 receipts, amounting to $44,286.88, divided among the several funds as follows:

State purposes	$19,260.20
County purposes	11,556.10
Fence purposes	687.85
School purposes	9,059.75
Polls,	3,723.00
Total	$44,286.88

DR. BOGGS' ADDRESS TO THE SIXTH REGIMENT SURVIVORS.—We have had the pleasure of perusing this address in pamphlet form. It is a production of great ability, and of intense interest for anyone connected with the late civil war. Capt. Henry A. Gaillard, the secretary of the Association, has copies for such of the Survivors as may apply at the law office of Messrs. Gaillard & Reynolds. The pamphlet is also for sale at the bookstore of Mr. J. W. Duffie, Columbia. Price, twenty-five cents a copy.

THE LAST NOTICE.—All persons indebted to me by account are hereby friendly notified that they MUST PAY up before the 15th of December, inst. On that day all my accounts unpaid will be placed in the hands of an attorney for immediate collection, without exceptions to persons. You should not have hard feelings toward me if you should find your account among the number. I have done my part as faithfully as I knew how, and only ask the same kindness in return. I owe money and must have what is justly mine to pay with. I mean this and nothing else. Pay now and save costs.

ISAIAH SIMPSON, Dentist.

A SERIOUS ACCIDENT.—Little Mamie, about eight years old, and the only child of Mr. Joseph H. Kennedy, met with a serious, if not fatal, accident on the 25th ult. Mr. Kennedy killed hogs on that day about three o'clock. Mamie and a little negro girl were alone at the fire used for heating rocks, when Mamie's clothes took fire, and before help could reach her the entire back part of her clothing was consumed, leaving her person in a frightfully burned state. Mr. Kennedy and the little sufferer have the sympathy of the entire community in their affliction. It is sincerely hoped that she may recover.

ACQUITTED.—It will be remembered that some months ago mention was made in THE NEWS AND HERALD that Mr. J. K. Davis had been convicted of employing a laborer under contract with another. Mr. Davis being convicted by the jury in the Trial Justice's court, he appealed to the Circuit Court, and the presiding judge granted him a new trial, on the ground of a technical irregularity in the proceedings. A second trial was had before Justice Neil some weeks ago, and the jury failed to agree. On Saturday the case came on a third time, and the jury, after a brief deliberation, rendered a verdict of "Not guilty". Mr. Davis was accordingly discharged. As the former verdict was extensively published, it is but just to him that the final result of the case should receive similar publicity.

DEATH OF MRS. WM. S. RABB.—We regret to announce the death of Mrs. Elvira C. Rabb, wife of Mr. Wm. S. Rabb, of this place, which occurred on Sunday evening. Mrs. Rabb had been in failing health for some time, and though her decline was more rapid than was anticipated, yet her death was not unexpected. She bore her sufferings with the fortitude inspired by the Christian religion of which of which she was a devout and unostentatious follower. Mrs. Rabb was the daughter of the late John Chaplin, Esq., of Beaufort, and moved to Fairfield upon her marriage some years before the war. She was in the fifty-fifth year of her age, and had generally enjoyed good health. She leaves a husband and daughter to mourn her loss. These have the heartfelt sympathy of a large circle of friends. The funeral services were held in the Episcopal church on Monday afternoon, and the remains were interred in the cemetery.

FATAL ACCIDENT.—On Friday afternoon, as Mr. Claude Sleigh, a son of Captain Sleigh, was hunting near Blythewood, with Mr. Wm. Jones, his gun accidentally exploded and wounded him in the back of the head so seriously that death resulted on Sunday at midday. Mr. Sleigh and Mr. Jones, it is said, had both discharged their guns at some birds and were reloading. When Mr. Sleigh jerked his gun up suddenly to go after a bird that had been killed, the hammer caught on a twig or some other obstacle and exploded with fatal result. The wounded man was taken to Dr. J. B. Davis' residence where the best attention was given to him in vain. He was to have been buried at Harris' (Methodist) Chapel on Monday. Mr. Sleigh was a farmer, about twenty-one years of age and was married last June to Miss Price. His death caused quite a sensation and much sorrow among his numerous friends.

On the same day Mr. Arnoldus Vanderhost, a prominent planter of Colleton and Charleston counties, was killed by his gun in almost the same way while he and a party of friends were on a deer hunt.

VENNOR FOR DECEMBER.—Here is what Vennor says about the weather for December. It will be seen that the first few days have not been remarkable for accord with his forecast.

December, 1881.—1, 2, 3. Storms or idications of storms in the Atlantic, and cold, blustery weather at New York, Boston and other seaboard cities; snowfalls in the middle and northern States and Canada; very cold weather west. Probably a brief mild term.

7 to 11. Generally very cold weather, probably commencing and ending with snow-falls in northern, middle and western sections, and bleak and stormy weather south.

13 and 14. Probably milder in all sections, with rains south and west to a limited extent.

15 to 20. Very cold and blustery period, with snow-falls where these were experienced in 1876 and 1880, the 19th and 20th probably being the days most marked in this respect, intense cold in Canada and the New England States.

25. Christmas has a cold and stormy period before and after it, but the day itself may just escape.

26 to 30. After the 26th I see nothing but cold, snow and bluster to the close of the year for Canada and much of the United States, West and South, the month probably resembling, in many respects, the Decembers of 1876 and 1880. As to the intensity or degree of these snow-falls, I have no very definite indications, but am impressed in the direction of low temperatures for the forepart of the approaching winter season.

But January will have its "thaw" this time and probably a very marked one.

CARD OF THANKS.

Messrs. Editors: Allow me through your columns to express my heartfelt thanks to the members of the two fire companies, white and colored, and to the people, white and colored, of the neighborhood for their heroic efforts to save my dwelling and in saving my stables and so much of my furniture in the darkness of last Sunday morning. The sympathy and kindness toward my family and myself evoked from the tender hearts of women, and the sterner nature of men, fills us with gratitude, and increases my love for our dear old town and its noble people.

G. H. MCMASTER.

A PLEA FOR THE DOCTORS.

Messrs. Editors: I notice amongst the sayings and doings of what the *News and Courier* calls "the best Legislature for the past fifteen years, and better than any *ante-bellum* Legislature if correctly informed", a paragraph headed "Licensing the Doctors". Naturally I was pleased at seeing my profession recognized by this august body, and I was still more gratified to see that some steps were being taken to elevate the profession of which I am a member above the numerous quacks and charlatans who call themselves doctors and fleece the confiding public of their hard-earned gains. I think it would be an addition if the Bill had gone further and required all practising physicians to appear before a board appointed by the proper authorities, every three years, and be examined, so as to indicate whether they had been studying and had kept pace with the changes and improvements that are are now daily taking taking place, or whether they had finished their medical education upon receipt of their diplomas and confined themselves to the two or three text-books acquired at that time. This would be a benefit, in my opinion, to the profession at large, and to the poor sufferers who ignorantly confide in anyone who can write himself M. D., and in many who ought not to have that privilege. In addition to this it does appear to me that whilst this Bill provides that we must pay twenty-five cents for the license and fixes a penalty of fine and imprisonment for non-compliance, its framers have entirely overlooked any legislation that provides for the collection of doctors' account. We are left out in the cold. The farmer is legislated for, the merchant is provided for, the guano man is protected, the owner of the land is fenced around—and I don't know but that even the preachers have a showing. But I have yet to meet the doctor who has any security. Without the doctor in time of sickness, what becomes of the securities for the rent, the merchant or any other security? He is expected to ride night or day, cold or hot, wet or dry, furnish medicines, give his time and labor, keep a horse and go at the beck and call of anyone who sends for him. If he refuses, the community immediately "go back on him"; he is denounced as being hard-hearted, cruel, and very likely incompetent and worthless. This is no fancy sketch. Any country doctor will corroborate it. At the close of the year when anyone to whom you are indebted is looking for his money, and correctly so, ask any country doctor his experience. He will tell you the invariable answer is, "When I have paid my lien and my rent, I'll pay you if any is left". Ask now again, how much he receives. He will answer, "a part of my bill", or very possibly, "none of it". The rent is paid, the poor devil, with every desire to settle with you, is unable to do it. This is becoming a serious matter, for I confess that I have not learned yet to pay my debts and live without money, and this *wise* Legislature ought surely to provide some relief for us, when they undertake to add additional tax upon the profession and apparently throw safeguards around those who will owe us for attending on them.

I would suggest as a remedy the plan pursued by the Germans. It is this: the government fixes the rate of charges, and a physician is obliged to attend, but at the termination of the case, the bill is presented and if not paid, then the nearest magistrate is required to collect the account from anything in the possession of the parties. Of course we are not required to do this, but it enables the profession to obtain some remuneration from doubtful patients. I am afraid this suggestion will not meet with the approbation of our legislators, for such a provision might probably conflict with their interests, in the coming election, and the "dear people" might object to sending one to represent them, who insists upon their debts.

A SUFFERING M. D.

RENEW YOUR LEASE.—There are times in every one's life when energy fails and a miserable feeling comes over them, mistaken for laziness. Danger lurks in these symptoms, as they arise from diseased organs. Parker's Ginger Tonic will restore perfect activity to the Stomach, Liver and Kidneys, purify the blood, and renew your lease of health and comfort.—*A decoute.*

SOCIETY BELLES.—On account of its remarkably delicate and lasting fragrance society belles are loud in their praises of Floreston Cologne.

ADMINISTRATOR'S SALE.

BY virtue of an order of the Judge of Probate, I will sell to the highest bidder, for cash, on the 15th day of December, A. D. 1881, at Blythewood, the personal property belonging to the Estate of J. S. W. Starnes, deceased, consisting of mules, horses, wagon, etc.

Nov. 30, 1881. W. H. KERR,
Dec 1-tix2 Administrator.

STATE OF SOUTH CAROLINA.

COUNTY OF FAIRFIELD.

By J. R. BOYLES, Esq., Probate Judge.

WHEREAS, M. M. Yongue hath made suit to me to grant her letters of administration of the estate and effects of Jos. R. Yongue, deceased:

These are, therefore, to cite and admonish all and singular the kindred and creditors of the said Jos. R. Yongue, deceased, that they be and appear before me, in the Court of Probate, to be held at Fairfield Court House, S. C., on the 20th day of December, after publication hereof, at 11 o'clock in the forenoon, to shew cause, if any they have, why the said administration should not be granted.

Given under my hand this 5th day of December, Anno Domini 1881.

J. R. BOYLES, J. P. F. C.

Dec 6 xlit

CANARIES FOR SALE.

EIGHT pair of Canaries for sale, at $4.00 a pair; or $3.00 for the singers, $1.00 for the females. All young birds of this year's raising. Orders may be addressed to

Master WILLIE HAYNE MILLS,
Nov 26 1x3t Winnsboro, S. C.

X-CUSE US!

For making you read our old advertisement so long, but we have been North, and been East, and been to the State Fair, and been to the Cotton Exposition, and been sick, and been busy, and been unable to konkoct a new story.

CAST YOUR OPTICS OVER THIS.

CHRISTMAS IS COMING, AND SO IS NEW YEARS, LIKEWISE 4TH OF JULY.

WHAT WILL YOU PRESENT to YOUR

WIFE, SON, DAUGHTER, SISTER, BROTHER, MOTHER, FATHER, FRIEND, SWEETHEART:

Search the wide world over from pole to pole, visit the trade marts of Europe and America, explore the palaces of the Crowned Heads, and nought can be found that will give such lasting enjoyment as an elegant

PIANO OR AN ORGAN!

THESE ARE THE BEST.

CHICKERING, SOUTHERN GEM, MASON & HAMLIN. | MATHUSHEK, ARION, SHONINGER.

Six Grand Makers. One Hundred Styles. All Grades. All Prices. Largest selection of First-Class Instruments offered by any one House North or South. None but first-class makers. No competition with cheap makers. No economy in cheap Instruments. They will neither wear nor please. True economy lies in the purchase of first-class and reliable Instruments, *cost what they may*. Others may humbug buyers with cheap Pianos at $125, $145, and Organs at $30, $40, $60, in fancy Cases with numberless Stops, but

LUDDEN & BATES WON'T

Run any such schedule, or practise any such imposition. They have done business thirteen long years, and sold more Pianos and Organs than all other Southern Dealers together, and it's too late in the day for them to go back on their record, and take to selling Stained Whitewood Pianos and imitation Walnut Organs But

LUDDEN & BATES WILL

Sell Strictly Reliable Pianos and Organs from best Makers only, at MANUFACTURERS FACTORY PRICES, and for less money than they can be had elsewhere in America. THIS WE GUARANTEE. Write at once for Catalogues, Prices and Terms. Magnificent Stock for Holiday Trade. We can suit all reasonable, common sense buyers who don't expect Gold Dollars for Fifty Cents. Address

Ludden & Bates,
SAVANNAH, GEORGIA,
Wholesale Piano and Organ Dealers.

TUTT'S PILLS

INDORSED BY PHYSICIANS, CLERGYMEN, AND THE AFFLICTED EVERYWHERE.

THE GREATEST MEDICAL TRIUMPH OF THE AGE.

SYMPTOMS OF A

TORPID LIVER.

Loss of appetite, Nausea, bowels costive, Pain in the Head, with a dull sensation in the back part, Pain under the shoulder-blade, fullness after eating, with a disinclination to exertion of body or mind, Irritability of temper, Low spirits, Loss of memory, with a feeling of having neglected some duty, Weariness, Dizziness, Fluttering of the Heart, Dots before the eyes, Yellow Skin, Headache, Restlessness at night, highly colored Urine.

IF THESE WARNINGS ARE UNHEEDED, SERIOUS DISEASES WILL SOON BE DEVELOPED.

TUTT'S PILLS are especially adapted to such cases, one dose effects such a change of feeling as to astonish the sufferer. They Increase the Appetite, and cause the body to Take on Flesh, thus the system is nourished, and by their Tonic Action on the Digestive Organs, Regular Stools are produced. Price 25 cents. 35 Murray St., N.Y.

TUTT'S HAIR DYE.

GRAY HAIR OR WHISKERS changed to a GLOSSY BLACK by a single application of this DYE. It imparts a natural color, acts Instantaneously. Sold by Druggists, or sent by express on receipt of $1.

Office, 35 Murray St., New York.

(Dr. TUTT'S MANUAL of Valuable Information and Useful Receipts will be mailed FREE on application.)

CHRISTMAS GOODS

—JUST ARRIVED—

AND STILL COMING!!

LARGE FLORIDA ORANGES,

JAMAICA BANANAS—LARGE and RIPE.

BARACOA COCOANUTS,

AND FINE LARGE RED APPLES.

RAISINS,

London Layer—in all size packages.

CANDIES,

French and Plain Candies, in Great Variety.

ALSO,

FRESH GROCERIES—STAPLE and FANCY.

IRISH POTATOES AND ONIONS.

PURE WINES AND LIQUORS OF ALL SORTS.

CHEAP FOR THE CASH.

PLEASE CALL AND MAKE A PURCHASE.

W. H. DONLY.

Dec 7

COME AND SEE

—MY—

ELEGANT DISPLAY

—OF—

NEW FALL GOODS.

MY Stock of Dry Goods, Clothing, Shoes, Boots, Hats Caps, Notions, Trimmings, Millinery, Ladies' Cloaks and Dolmas are now complete, and I am happy to say are

MUCH CHEAPER

this season than heretofore.

Boys' Clothing and Misses' Cloaks a specialty. I therefore take great pleasure in asking my friends and the

PUBLIC GENERALLY

to come and see what I have this year. Respectfully,

JOS. GROESCHEL.

oct 15

AT OUR HOUSE

THE MOST

CHOICE SUMMER BEVERAGES,

SUCH AS

SHERRY COBBLERS,
CLARET PUNCHES,
SODA WATER,
LEMONADES and
OLD VIRGINIA MINT JULEPS.

TRY THE CELEBRATED

BOCK BEER,

ALWAYS

FRESH AND COOL.

J. CLENDINING.

may23 Next door to W. R. Doty & Co.

B. SUGENHEIMER'S

—CHOICE—

CIGAR.

The tobacco from which the cigars are made is grown entirely in conservatories, and the cigars are made on mahogany tables by thoroughbred Cubans in swallow-tail coats and white kid gloves. When a man smokes one of these cigars, he walks on air and dreams that he has a diamond scarf pin and a sixty-five-dollar suit of clothes, and has just married rich. It makes the breath sweet, and keeps the teeth white, and will force a mustache on the smoothest lip in five weeks. It permeates the house, window curtains, closets and clothes with the delicate odors and exquisite fragrance of heliotrope, new mown hay, jockey club and white rose. It will fasten the front gate every night, and carry the paper in the morning, chase the cats from the garden, drive the hens to water, and hardly ever fail to make one feel better all over. No well-regulated family can properly keep house without them: for the man who smokes this cigar will never cut wood too long for the stove, never swear when he puts up stove-pipes, never step on a lady's train, join a club or go down to the post-office after paper.

ONLY 5 CENTS.

—ALSO—

A FULL LINE

—OF—

Fancy Groceries,

—SUCH AS—

FRESH GOSHEN BUTTER,
CANNED MACKEREL,
FRESH MACCARONI,
CURRANTS,
BAKING POWDER,
TABLE SALT, ETC.

—AT—

B. SUGENHEIMER'S.

Nov 26

CHRISTMAS IS COMING.

And it behooves each and everyone to prepare for the coming of your "Sisters and your Cousins and your Aunts," by buying first class Groceries, in the shape of

FLOUR,

Of which I have the best that can be bought in any market. Fresh Buckwheat Flour made by a new process.

COFFEE,

Rio and Java, Roasted and Green.

SUGARS,

All grades, from highest to the lowest.

OAT MEAL,

In Five Pound Packages.

FRUITS,

Raisins, Currants, Citron, Etc. Also a variety of canned fruit.

NEW CROP

New Orleans Molasses to arrive in a few days.

OATS.

Four hundred bushels just received. Red Rust Proof—the purest that can be had.

As we can't enumerate all we have, we invite one and all to call and see us, and investigate for themselves.

D. R. FLENNIKEN.

Nov 24

SALE

AND FEED STABLES.

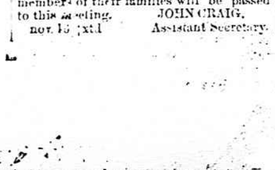

WINNSBORO, S. C., Sept. 1, 1881.

LOOK OUT!

THOSE INDEBTED TO THE UNDERSIGNED, KNOWING THEIR NOTES FALL DUE ON THE FIRST OF OCTOBER, WILL PREPARE TO MELT THEM, AS FULL PAYMENT WILL BE REQUIRED, UNLESS FURTHER ARRANGEMENTS ARE MADE, THOSE HAVING THEIR NOTES CARRIED OVER FROM LAST YEAR WILL MEET THEM PROMPTLY, AS I WILL FORCE COLLECTIONS ON THEM.

A. WILLIFORD.

Sept 3

Annual Meeting of Stockholders.

CHARLOTTE, COLUMBIA AND AUGUSTA RAILROAD COMPANY.
COLUMBIA, S. C., Nov. 14, 1881.

THE annual meeting of the STOCKHOLDERS will be held in this city on WEDNESDAY, the 7th day of DECEMBER next. Stockholders and the members of their families will be passed to this meeting. JOHN CRAIG,
nov 15 1x1d Assistant Secretary.

JUST RECEIVED,

FRESH BUCKWHEAT,
FRESH OAT MEAL,
EVAPORATED APPLES,
POTTED HAM,
POTTED TURKEY,
POTTED TONGUE,
POTTED CHICKEN.
CORNED BEEF
and
WORCESTER HIRE SAUCE.
MACARONI and CHEESE.
ASSORTED PICKLES
and
CHOW-CHOW.

And a full supply of

STAPLE GROCERIES.

Which we are offering very LOW for the CASH.

J. F. McMASTER & CO.

Nov 24

1876.

THE OLD STAND OF 1876 HAS been reopened and supplied with the choicest stock of Liquors, Wines Cigars and Tobacco.

It is the place where you can get anything in the

LINE OF LIQUOR

dealt you want, as I warrant every article I sell for the money.

To make this place pleasant, and keep it up in the style of a

FIRST CLASS SALOON,

I have engaged the services of

MR. A. S. WINGATE,

who will take special pains to see his customers and friends well accommodated, and you will be pleased to see how he keeps a HOUSE.

Under WINNSBORO HOTEL formerly kept by J. Clendining, now the

PALMETTO HOUSE,

KEPT BY

F. W. HABENICHT.

oct 15

NEW STOCK NOW

—IN AT—

F. ELDER'S.

MY STOCK of goods for the season is now in store and open for public inspection. In the

DRY GOODS STORE

Will be found Dress Goods, Calicoes, Ginghams, Linseys, Flannels, Bleached and Brown Sheetings and Shirtings, Drills, Cotton Flannels, Jeans, Cottonades, Cassimeres, Repellant, Brown, Bleached and Turkey Red Table Damask, Doylies and Napkins.

CLOTHING, HATS, LADIES' AND CHILDREN'S SHOES.

NOTIONS, NOTIONS, NOTIONS

IN the Grocery Department will be found Sugars, Coffees, Syrups, Tea and other necessaries.

—ALSO—

Peaches, Pears, Pineapple, Salmon, Tomatoes, Corn Beef, Sardines, Pickles, Cheese, Etc. A lot of fresh Cakes and Crackers.

FISH, FISH, FISH, FISH, FISH.

In half and quarter barrels and kits. Mackerel in five pound tins.

IN FACT you can get almost anything you want in either the Dry Goods or Grocery line.

NOTICE!

ALL persons knowing themselves indebted to either F. ELDER & CO., or to F. ELLER, are hereby notified to come up and settle, as all claims not paid by the FIRST DAY of NOVEMBER, after date, will be placed in the hands of my Attorney for collection.

F. ELDER.

Sept 27

J. H. CUMMINGS

WILL SELL THE FEW WAGONS STILL ON HAND AT LOW FIGURES.

"OLD HICKORY"

I HAVE A THREE-SEAT PLATFORM SPRING COURTLAND WAGON, WHICH I OFFER LOW DOWN.

A FEW SETS BUGGY AND WAGON HARNESS.

nov 5

OUR STOCK

IS NOW COMPLETE IN EACH

—AND—

EVERY PARTICULAR.

INQUIRE OF US FOR EVERY ARTICLE YOU DESIRE TO PURCHASE, and SATISFACTION WE WILL GUARANTEE ALWAYS.

In addition to our usual stock of Dry Goods, Notions, Clothing, Hats and Shoes, we offer special inducements in

GROCERIES AND PROVISIONS.

—ALSO—

Bagging and Ties at Lowest prices.

ULYSSE G. LESPORTES.

oct 15

REDUCTION

EXTRAORDINARY IN BOOTS, SHOES, HATS, CLOTHING,

AT THE NEW CASH BOOT AND SHOE STORE.

IN order that every man, woman and child in the county may be supplied with a good

BOOT OR SHOE,

I have made a reduction on my heretofore unknown low prices, and hope my customers will embrace this opportunity as such an one is seldom met with. Also heavy goods for mens' wear.

JUST RECEIVED,

On consignment, a large lot of Crockery and Glassware, which will be sold at a SACRIFICE, to close out the entire stock in a limited time.

CALL SOON AND SECURE THE BARGAINS.

Remember the Store first door south of Dunlevy & Fant.

M. M. HUEY.

oct 15

CARPETS!

Carpets! Carpets!

HAVING PURCHASED A

CARPET EXHIBITOR,

Which will be here in a few days, with nearly

ONE HUNDRED SAMPLES

of different kinds, qualities and styles, we request all parties desiring *CARPETS* to hold their orders until this arrives. Carpets will be cut, matched and, if desired, made up to order.

We will be able to show as nice a selection as can be seen anywhere, and guarantee the prices to be as low as can be bought in any market.

McMASTER, BRICE & KETCHIN.

Nov 19

Free to Everybody!

A BEAUTIFUL BOOK for the ASKING

By applying personally at the nearest office of THE SINGER MANUFACTURING CO. (or by postal card if at a distance) any ADULT person will be presented with a beautifully illustrated copy of a New Book entitled

GENIUS REWARDED,

—OR THE—

STORY of the SEWING MACHINE

containing a handsome and costly steel engraving frontispiece, also, 28 finely engraved wood cuts, and bound in an elaborate blue and gold lithographed cover. No charge whatever is made for this handsome book, which can be obtained only by application at the branch and subordinate offices of The Singer Manufacturing Co.

THE SINGER MANUFACTURING CO.

Principal Office, 34 Union Square,

may 17-1y New York.

INSURE YOUR LIFE

IN THE

Presbyterian Mutual Assurance Fund.

You have to pay but little for the sum which you receive, and only what the insurance actually costs.

You are sure that your family will get the sum at your death, as by special clause in the charter it is exempt.

No risk to run, nor any possibility of the corporation failing, as do other insurance companies.

You know what you pay each assessment for. You can insure in this when you could not in a more expensive one.

You know there will be no long process of law and expenditure of means to obtain the sum at your decease.

You receive a benefit of five dollars a week when sick or unable to attend to business.

It is the easiest and safest way to secure so large an amount for the benefit of your family after your death.

No millions amassed to tempt the honesty of officers.

Experience has shown that the mutual plan is feasible and the result sure.

Instead of paying out large sums to insurance companies, the money is left with each member until actually needed.

Cannot be subjected to the claims of creditors nor reached by attachment, garnishment or other process of law, so as to divert it from the family.

For further particulars and applications for membership, call on A. O. BOAG,

Sept 24-3m 4 Agent for Fairfield County.

TEACHER WANTED.

WANTED, a Male Teacher for the white School in Horeb Township. The school will be kept open eight or nine months during the year. Salary, $25 per month, with board. Applications must be sent in by December 1st.

J. P. MACFIE, S. W. RUFF,
C. H. SCRUGGS, THOS. ANDERSON,
Committee.

nov 2-x1m

PATENTS

We continue to act as Solicitors for Patents, Caveats, Trade Marks, Copyrights, etc., for the United States, Canada, Cuba, England, France, Germany, etc. We have had thirty-five years' experience.

Patents obtained through us are noticed in the SCIENTIFIC AMERICAN. This large and splendid illustrated weekly paper, $3.20 a year, shows the Progress of Science, is very interesting, and has an enormous circulation. Address MUNN & CO., Patent Solicitors, Pub's. of SCIENTIFIC AMERICAN, 37 Park Row, New York. Hand-book about Patents free.

Cathartic Pills

Combine the choicest cathartic principles in medicine, in proportions accurately adjusted to secure activity, certainty, and uniformity of effect. They are the result of years of careful study and practical experiment, and are the most effectual remedy yet discovered for diseases caused by derangement of the stomach, liver, and bowels, which require prompt and effectual treatment. AYER'S PILLS are specially applicable to this class of diseases. They act directly on the digestive and assimilative processes, and restore regular healthy action. Their extensive use by physicians in their practice, and by all civilized nations, is one of the many proofs of their value as a safe, sure, and perfectly reliable purgative medicine. Being compounded of the concentrated virtues of purely vegetable substances, they are positively free from calomel or any injurious properties, and can be administered to children with perfect safety.

AYER'S PILLS are an effectual cure for Constipation or Costiveness, Indigestion, Dyspepsia, Loss of Appetite, Foul Stomach and Breath, Dizziness, Headache, Loss of Memory, Numbness, Biliousness, Jaundice, Rheumatism, Eruptions and Skin Diseases, Dropsy, Tumors, Worms, Neuralgia, Colic, Gripes, Diarrhœa, Dysentery, Gout, Piles, Disorders of the Liver, and all other diseases resulting from a disordered state of the digestive apparatus.

As a Dinner Pill they have no equal.

While gentle in their action, these PILLS are the most thorough and searching cathartic that can be employed, and