LOCAL INTELLIGENCE

Wednesday, September 12, 1900

LOCAL MATTERS.

—Received daily — fall millinery, popular shapes in walking hats, etc., at 9-8 Mrs. McCarley's.

—The next session of the schools in School District No. 14 will begin on Monday, 17th inst.

—Write Dr. J. C. Moffett, St. Louis, Mo., for his valuable little TEETHINA Wash-List Book, free.

—There was no service in the A. R. P. Church on Sunday, the pastor, Rev. C. E. McDonald, being absent.

To prevent consumption quickly cure throat and lung troubles with One Minute Cough Cure. McMaster Co.

—Mr. and Mrs. Henry L. Elliott and children left yesterday for Columbia, where they will reside in future.

—Cotton is coming in very fast and the number of bales on the platform of the freight depot is increasing every day.

—Mr. Carl S. Matthews has taken charge of the preparatory school at Davidson College, to which position he was elected during the summer.

—A crowd was in town on Saturday showing that cotton is again on the market. During the summer months comparatively few people come to town on Saturdays.

The most dainty and effective pills made are DeWitt's Little Early Risers. They are unequaled for all liver and bowel troubles. Never gripe. McMaster Co.

—Old man Flenniken (W. H.) who is known among the cotton men as light weight—when he wears his shirt waist—is buying cotton on all sides. He still carries a rabbit foot.

—The Obear Drug Company, of Winnsboro, has been chartered, the amount of capital being $5,000. The officers of the company are Josiah J. Obear president, and Hugh H. Obear secretary and treasurer.

—R. Brandt, the Chester jeweler, has replenished his stock from the northern markets, and he is prepared to show a varied assortment of the very latest things in jewelry, watches, clocks, optical goods, etc.

You can spell it cough, coff, caugh, kauf, kaff, kough, or kangh, but the only harmless remedy that quickly cures it is One Minute Cough Cure. McMaster Co.

—A moonlight picnic was given last Thursday night by a crowd of young people at Mr. J. M. Stewart's plantation, near town. The girls and boys went out in wagons and had a fine time. Mr. and Mrs. Stewart acted as chaperones.

—If you are in need of glasses, you had better call on the oculist at the Hotel Duval. His many customers already speak in the highest terms of him; his prices are moderate; he makes glasses in all the latest styles, and his lenses are the best made.—adv.

—The brick makers who are to make the brick for the addition to the cotton mill have been here for several days preparing their machinery, etc., for beginning work. They have put up their engine and other machines and began on Monday to make brick.

Large sun spots, astronomers say, caused the extreme heat this summer, and doctors declare nearly all the prostrations were induced by disorders of the stomach. Good health follows good digestion. Kodol Dyspepsia Cure digests what you eat. If you have indigestion or dyspepsia it will quickly relieve and permanently cure you. McMaster Co.

—Mr. W. O. Brice, of Columbia, has given up his business for a time and has gone to the mountains for a rest. His health has not been good lately, and his physicians have ordered a change. His friends hope that he will grow much better during his stay in the mountains.

—If you are cross-eyed you had better go and see the oculist at the Hotel Duval. Eyes straightened without the use of the knife; cataracts removed without operation; also pterygium painless. Granulated eyelids cured no matter how bad or how long standing.—adv.

—Work was begun on Monday on a warehouse for cotton seed to be built by the Southern Cotton Seed Oil Company, of Charleston. The warehouse is to be built on the vacant piece of land south of the freight depot and adjoining the old warehouse near the railroad.

Poisonous toadstools resembling mushrooms have caused frequent deaths this year. Be sure to use only the genuine. Observe the same care when you ask for DeWitt's Witch Hazel Salve. There are poisonous counterfeits. DeWitt's is the only original Witch Hazel Salve It is a safe and certain cure for piles and all skin diseases. McMaster Co.

—Miss Alice Witherow, youngest daughter of Prof. and Mrs. W. H Witherow, was critically ill on Monday and very little hope is entertained of her recovery, although she was slightly better on Monday morning. She has been sick for about a week, but her condition did not grow serious until a few days ago.

—Mr. J. J. Wheeler, proprietor of the Winnsboro Hotel, with his son, has opened the market under the town hall, and will keep beef for sale. The market has been closed for some weeks, ever since Mr. W. G. Roche gave it up, and as there has been only one market during that time, housekeepers will be glad to know that another has been opened.

—On Friday Gov. McSweeney was notified by Dr G. W. Hill, of Catawba Falls of a supposed case of smallpox at that place. Dr. Hill requested the Governor to send the chairman of the State board of health to investigate the matter. Dr. Jas. Evans was notified to look into the matter and give it his attention. The result of the investigation is not known.

—We are still far behind on our rainfall, and from present prospects it does not seem likely that we shall ever make it up. The last rain was not a very heavy one and not near as much as was needed, and the need of rain is as great as before The dust is dreadful and everything is drooping from the effects of the hot sun. It is ideal weather for cotton picking but a rain

A HUSBAND SAYS:

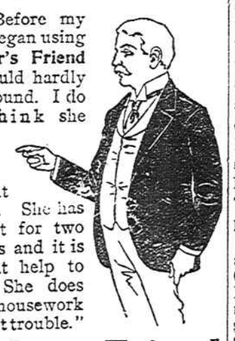

"Before my wife began using **Mother's Friend** she could hardly get around. I do not think she could get along without it now. She has used it for two months and it is a great help to her. She does her housework without trouble."

Mother's Friend

is an external liniment for expectant mothers to use. It gives them strength to attend to their household duties almost to the hour of confinement. It is the one and only preparation that overcomes morning sickness and nervousness. It is the only remedy that relaxes and relieves the strain. It is the only remedy that makes labor short and delivery easy. It is the only remedy that puts the breasts in condition so that swelling or rising is impossible. Don't take medicines internally. They endanger the lives of both mother and child.

Mother's Friend is sold by druggists for $1.

Send for our free illustrated book.

The Bradfield Regulator Co., Atlanta, Ga.

would be very pleasant, and those who are not interested in cotton are anxious to see one.

—If your eyes burn, smart, feel sticky in the morning, pain or itch you, or if you have tears in your eyes, spots flash before your eyes, or you hold your reading too near or too far, or strong light hurts your eyes, or you have headaches, call and see the oculist at the Hotel Duval. 18 years' experience. No charge for examination.—adv.

The One Day Cold Cure.

For cold in the head and sore throat use Kermott's Chocolates Laxative Quinine, the "One Day Cold Cure."

—The base ball season is rapidly drawing to a close, but it is hoped the ball team from Johnston will not wait until another season opens to meet the Winnsboro team on the local diamond. Our boys went up against the real article when they tackled the Edgefield team, and their victories were by no means easily won. The members of the local team are anxious to give the Johnston boys another sensational exhibition of ball playing, and it is hoped they will be given the opportunity.

—Rumors of an approaching wedding of a young man of this town are being widely circulated, and many who have heard no names and know nothing about it, except that there is to be a wedding, are wild with curiosity to know who the groom-elect is. The wedding, it is said, is to take place early this fall, and the bride is a stranger to this place. The prospective groom is a well known business man of this place. Those who are not in the secret will have to await developments with patience.

The emergency bags sent by a church society to Kansas soldiers in the Philippines contained among the necessities a box of DeWitt's Witch Hazel Salve, the well known cure for piles, injuries and skin diseases. The ladies took care to obtain the original DeWitt's Witch Hazel Salve knowing that all the counterfeits are worthless. McMaster Co.

—Lieut. Richard H. McMaster, U. S. A., has recently been promoted to a first lieutenancy and has been assigned to the 7th Artillery. He stood the examination some time ago, and passed successfully. He has been in Manila for months, but has been ordered to Maine where he will be stationed, and his friends will be glad to know that he is to return to this country. During his service in the army his record has been splendid and his promotion rapid, and he has every reason to feel proud of it.

The One Day Cold Cure.

Cold in head and sore throat cured by Kermott's Chocolates Laxative Quinine. As easy to take as candy. "Children cry for them."

—The State of Monday in an article on the coming State fair says that the secretary, Col. T. W. Holloway, is already receiving entries, and is daily in receipt of them. The largest number so far received are from a Chester man and a man from Fairfield The Chester man wants 20 stalls for cattle and 10 for horses, and the Fairfield man wants 41 cattle stalls and 4 horse stalls. The fair opens on October 29th and continues until November 2nd. It is time for those who expect to send exhibits to be seeing about it and making their arrangements.

Does the Baby Thrive

If not, something must be wrong with its food. If the mother's milk doesn't nourish it, she needs SCOTT'S EMULSION. It supplies the elements of fat required for the baby. If baby is not nourished by its artificial food, then it requires

Scott's Emulsion

Half a teaspoonful three or four times a day in its bottle will have the desired effect. It seems to have a magical effect upon babies and children. A fifty-cent bottle will prove the truth of our statements.

Should be taken in summer as well as winter.

50c. and $1.00, all druggists.
SCOTT & BOWNE, Chemists, New York.

Mr. C. P. Gladden returned to Charlotte Thursday evening.

—The Sumter Telephone Company has been awarded a gold medal at the Paris Exposition for the best telephones exhibited there. This is of special interest here as the Sumter telephones are in use in Winnsboro, and throughout the country, and we now have the satisfattion of knowing that we use the best phones that are made. People from other places, accustomed to using other telephones, almost invariably remark upon the excellence of these phones and we have always known that they were superior to many others but did not know how far superior they really are. The Sumter people have reason to be proud of their medal

The progressive nations of the world are the great food consuming nations. Good food well digested gives strength. If you cannot digest all you eat, you need Kodol Dyspepsia Cure. It digests what you eat. You need not diet yourself It contains all of the digestants combined with the best known tonics and reconstructives. It will even digest all classes of foods in a bottle. No other preparation will do this. It instantly relieves and quickly cures all stomach troubles. McMaster Co.

—Every Sunday the New York Journal has as a supplement a new and popular song, one that has been sung by some popular singer and has made a hit. The song which came out with last Sunday's Journal is of special interest to many of our readers as the composer is a native of Winnsboro, Mrs. L. A. Williams, formerly Miss Hanna Rion. The song is "Remember or Forget"; the words by Arthur Trevelyan and the music by Hanna Rion. Numerous compositions have been the work of this gifted musician, and she devotes her time principally to composition, bidding fair to make a name for herself among the composers of the day. A magnificent musician, and having a thorough knowledge of music she will no doubt achieve great success.

CASTORIA.
Bears the Signature of Chas. H. Fletcher. The Kind You Have Always Bought

Fall Goods Coming In

Mr. J. P. Caldwell, of The Caldwell Dry Goods Co., has been north buying an unusually large stock of fall and winter goods. These goods are already beginning to arrive and the shelves and counters will soon be filled with new and seasonable goods. Keep your eye on Caldwell's space. It will be filled with matter of decided interest to shoppers.

Ten Cents Cotton

The cotton market opened up with a rise of 58 points on Monday morning, and cotton brought 10 cents at this market. This is the first time that cotton has brought as much as ten cents since 1892. The cause of this tremendous rise in the price is principally due to the storm in Texas, which in all probability has cut off a large part of the cotton crop.

He Fooled the Surgeons.

All doctors told Renick Hamilton of West Jefferson, O., after suffering 18 months from Rectal Fistula, he would die unless a costly operation was performed; but he cured himself with five boxes of Bucklen's Arnica Salve, the surest Pile cure on Earth, and the best Salve in the World. 25 cents a box. Sold by McMaster Co., druggists.

A WARNING

Mr. Editor: Please allow me space in your columns to say to the public that the open lot adjoining the Presbyterian churchyard is not a common dumping ground (as some seem to think it is), but is as sacred and private as that in the enclosure. We hope a word of warning will be sufficient. Jas. M. Smith.

Sept. 10, 1900.

John Morgan Kills Himself

Mr. John Morgan, of Longtown, committed suicide on Thursday afternoon by taking laudanum. He was in Winnsboro on Thursday morning and left on the midday train for his home. He stopped at Ridgeway where he procured a bottle of laudnum from Dr. Team's drug clerk stating that he wanted it for sickness in his family. As soon as he got the bottle he drank the contents and got in his wagon and started home. Dr. Hoover followed about an hour later, but he was too late to save Mr. Morgan's life. Mr. Morgan died about 6 o'clock.

CASTORIA.
Bears the Signature of Chas. H. Fletcher. The Kind You Have Always Bought

A CARD OF THANKS

I adopt this method of returning my heartfelt and grateful thanks to friends, neighbors and the good people of the town, generally, for their many acts of kindness to myself and my wife during her late illness and for their kind expressions of sympathy for me in my deep bereavement occasioned by her death.

I sincerely appreciate all these manifestations of their good will and trust that the richest blessings of heaven may always abide with and rest upon each one of them.

Respectfully,
E. G. Scruggs.

SECOND WEEK JURORS.

The following is a list of petit jurors drawn for the second week of court: A. B. Rabb, J. G. Welling, Jr., John W. Keister, Charles J. Stevenson, D. M. Buckhead, James A. Brice, J. A. Shannon, T. L. Richardson, F. D. Mobley, R. T. Matthews, J. C. Clark, J. F. McMaster, Ed. W. Kennedy, M. C. Boulware, John O. Bolware, P. C. Mellichamp, T. B. M. Catheart, John A. Gibson, Ed. H. Dye, W. P. Castles, W. A. Ballentine, J. E. Stevenson, L. R. Fee, W. F. Cleveland, Law Lemmon, R. Y. Bolick, B. F. Crowder, W. D. Davis, W. G. Hinnant, John R. Boyd, W. R. Boulware. Charles L. Refo, W. C. Madden, Wm. Simpson, John B. Delleny, W. B. Dixon.

Cure Cold in Head.

Kermott's Chocolates Laxative Quinine, easy to take and quick to cure cold in head and sore throat.

NERVOUSNESS,
An American Disease.

DR. S. WEIR MITCHELL is authority for the statement that nervousness is the characteristic malady of the American nation, and statistics show that nerve deaths number one-fourth of all deaths recorded, the mortality being mainly among young people.

Johnston's Sarsaparilla

QUART BOTTLE.

is the grand specific for this great American disease, because it goes straight to the source of the weakness, building up health and strength by supplying rich, abundant food and pure blood to the worn-out tissues, rousing the liver to activity and regulating all the organs of the body.

"The Michigan Drug Co.," Detroit, Mich.

Liverettes the famous little liver pills. 25c.

John H. McMaster & Co., Winnsboro, S. C.; T. W. Woodward & Co., Rockton, S. C.; W. M. Patrick, Woodward, S. C.; T. G. Patrick & Co., White Oak, S. C.

THE COTTON CROP

Washington, Sept. 10.—The department of agriculture reports the general average condition of cotton September 1st to have been 68.2 as compared with 76 August 1, 1900; 68.5 September 1, 1899; 79.8 1898, 76 7 mean average the last ten years, except in Mississippi. There has been a decline during August throughout the entire cotton belt. The loss amounts to 2 pounds in Oklahoma, 3 in Alabama and Florida, 4 in Virginia, 6 in Texas, 7 in Louisiana, 8 in Georgia, 13 Tennessee, 14 in South Carolina, 16 in North Carolina, 18 in Arkansas, 19 in Indian Territory. and 20 in Missouri. The condition by States is as follows: Virginia 73, North Carolina 64, South Carolina 60, Georgia, 69, Florida 71, Alabama 64, Mississippi 60, Louisiana 70, Texas 79, Arkansas 65, Tennessee 64, Missouri 64, Oklahoma 78, Indian Territory 72.

Cuts and Bruises Quickly Healed

Chamberlain's Pain Balm applied to a cut, bruise, burn, scald or like injury will instantly allay the pain and will heal the parts in less time than any other treatment. Unless the injury is very severe it will not leave a scar. Pain Balm also cures rheumatism, sprains, swellings and lameness. For sale by McMaster Co., druggists.

WHO HAS SUCH A FARM?

Below we publish a letter from Mr. M. A. Chew, of the Twin City Power Co., of New York, to Postmaster Rion. He wishes to purchase a small farm, and one of the stipulations is that it shall be healthy. This would be a good opportunity for some one in this county who has a place answering to the description given in this letter and who desires to sell.

Twin City Power Co.,
135-137 Broadway,
New York, Aug. 14, 1900.

Postmaster, Winnsboro, S. C.:

Dear Sir: I wish to buy a small farm, say 50 to 100 acres, with brick house on it if possible. If not, a frame house would answer. Would like to have it along the line of the Southern Railroad, not more than two or three mile distant.

I can't afford a fancy price but wish to buy for cash. If you know of such a place, kindly let me know and I will pay you for your services if I make the purchase.

Would like a place with either good spring or stream on it. Don't care about it being fine land so it's healthy.

Thanking you in advance for any information, I am yours truly,

M. A. Chew.

CASTORIA.
Bears the Signature of Chas. H. Fletcher. The Kind You Have Always Bought

COMING AND GOING.

Miss Isabelle Ruff has returned to Ridgeway after visiting Miss Laura Douglass.

Mrs. Riley McMaster, of Tampa, Florida, is visiting Mr. and Mrs. R N. McMaster.

Mrs. J. I. Wheeler left Thursday to visit to relatives and friends in Columbia and Prosperity.

Mrs. Clarence Jordan and children arrived last week on a visit to Dr. and Mrs. D. E. Jordan.

Capt. C. S. Dwight and C. S. Dwight, Jr., have gone to Lenoir, N. C., for several days.

Mr. and Mrs W. D Gaillard left Thursday for Charleston after a visit to relatives in Winnsboro.

Miss Pattie Elliott left last week for Spartanburg, where she will visit friends until the opening of Converse College.

Mr. John S. Reynolds, of the Columbia bar, was in town on Wednesday. It has been some time since Mr. Reynolds has visited his old home, and he was cordially welcomed by his friends here.

The Appetite of a Goat

Is envied by all poor dyspeptics whose Stomach and Liver are out of order. All such should know that Dr. King's New Life Pills, the wonderful Stomach and Liver Remedy, gives a splendid appetite, sound digestion and a regular bodily habit that insures perfect health and great energy. Only 25c at McMaster Co.'s drug store.

THE DESIGNER FOR OCTOBER.

The Designer for October, published by the Standard Fashion Company, is one of the most attractive magazines of the month as regards fashions, literary features and illustrations. This number contains three choice short stories, also a bright little comedietta. Among the especially interesting features may be mentioned "October Floriculture," "A Hallowe'en Supper Party," "Health and Beauty" hints on "Nervousness," "Screens and How to Make Them," "The Kindergarten in the Home," "Etiquette," "Nursery Lore," "Household Advice," and recipes for making "Pickles, Preserves and Jellies." Besides these there are numerous designs for fancy, crochet and other fancy work; "Book Notes," "Points on Dressmaking," suggestions for the boys' winter wardrobe, "Autumn Millinery," musical bits of verse, and up-to-date chitchat in "Among Ourselves." The Designer is only ten cents a number and certainly furnishes most excellent value far exceeding the price.

MRS. E. G. SCRUGGS DEAD.

Again we have to announce a death in Winnsboro. Mrs. Edward G. Scruggs died on Wednesday afternoon about 3 30 o'clock after about ten days' illness. She was a daughter of Mrs. M. R. Gladden, and was about 31 years of age. She had been married about five years, and leaves her husband, Mr. E. G. Scruggs, and one child, besides her mother, two sisters and four brothers—Mrs. A. W. Brown, Mrs. J. G. Halliburton, and Messrs. John Gladden, C. P. Gladden, Clifton Gladden and M. W. Gladden.

This death is a very sad one, a young woman in the very prime of life. Her family have the warmest sympathy of the entire community.

The funeral took place at the Methodist Church on Thursday afternoon at 5 o'clock, the Rev. J. D. Crout officiating, assisted by the Rev. J. L. Freeman, of the Baptist Church. The services were attended by a large number of the friends, relatives and acquaintances of the deceased.

The following gentleman acted as pall-bearers: J. E. McDonald, L. Landecker, John J. Neil, Sr., W. A. Beaty, J. E. Coan, Jas. M. Smith.

For Over Fifty Years.

MRS. WINSLOW'S SOOTHING SYRUP has been used for over fifty years by millions of mothers for their children while teething, with perfect success. It soothes the child, softens the gums, allays all pain, cures wind colic, and is the best remedy for diarrhœa It will relieve the poor little sufferer immediately. Sold by druggists in every part of the world. Twenty-five cents a bottle. Be sure and ask for "Mrs. Winslow's Soothing Syrup," and take no other kind. 1-1-17

INCREASE IN TELEPHONE RATES.

Mr Elliott Explains Why the Increase Will be Made

Reporter: Mr. Elliott, I see, by a letter to your subscribers, that after the first of October, the rental of your 'phones will be materially increased; while doubtless this is due to sound business reasons, yet as the 'phone system is a quasi-public affair, would you object to giving the reasons?

Mr. Elliott: Not at all. I will be only too glad to do so When the exchange was installed, our people were so indisposed to "take on" to a new thing, and thought themselves so ill-able to pay fair rates for service, that the price had to be made tempting and unusually low, until the convenience and value of such a service could be properly appreciated. Again, at that time the prices of posts, wire, labor and all that was necessary to make a telephone system were extremely low. Since then the prices of posts, wire, and cost of labor, incidental to proper service, have increased from fifty to seventy per cent.

In addition the cost of maintenance increases with the age of every telephone plant.

Reporter: Is it the purpose of your exchange to extend your system into the county and thus give your subscribers increasing service?

Mr Elliott: Yes, we have just completed a line to Alston, via Monticello, with one branch to Albion and another to the Leiper-Davis granite quarries, making nearly thirty miles of actual wire, and bringing some twenty 'phones in connection with the exchange. Also, by arrangement with private parties, we are working as far east as Mr. J. C. Willingham's—seven miles out. I do not deem it necessary to speak of our reciprocal relations with the Winnsboro and Ridgeway Telephone Co whereby we reach Ridgeway, and Greenbriar and intervening neighborhoods—with which all are familiar.

Reporter: When your new rates go into force, do you expect to give reliable night service?

Mr. Elliott: We have made arrangements whereby the service at night will be sure. An employee will sleep in the central office, with alarm bell, connected with each 'phone.

Reporter: May I ask why you do not have connections with the line running from here to Chester?

Mr. Elliott: We made every effort to secure reciprocal relations with that line, but without success, the owners wishing us to pay them rent, when we would only get the service of three 'phones and give the service of a hundred.

Glorious News

Comes from Dr. D. B. Cargile, of Wahita, I. T. He writes: "Four bottles of Electric Bitters has cured Mrs. Brewer of scrofula, which had caused her great suffering for years. Terrible sores on her head and neck, and the best doctors could give no help; but her cure is complete and her health is excellent." This shows what thousands have proved,—that Electric Bitters is the best blood purifier known. It's the supreme remedy for eczema, tetter, salt rheum, ulcers, boils and running sores. It stimulates liver, kidneys and bowels, expels poisons, helps digestion, builds up the strength. Only 50 cents. Sold by McMaster Co., druggists. Guaranteed.

REPLY TO J. C. F.

Mr Editor: In your issue of September 4 appears an article written from Buckhead and signed "J. C. F." The article in question complains that two visiting gentlemen carried liquor to Feasterville on election day and the whiskey was used to *buy votes with.* As I was there on that day, together with Messrs. Tennant, Elliott and Bolick, and as the aspersion is an indirect charge against us all, as well as a very serious reflection against the good people of Feasterville, I feel constrained to call upon your correspondent J. C. F. to name the two gentlemen he alluded to as *buying* votes with whiskey on election day in order that the record might be kept straight. As to myself I would under no circumstances believe that the good people of that section in which I have only limited acquaintance could be bought with whiskey, but believe them to be an honorable, high toned people, and it is further my belief that neither of the gentlemen above named had any connection with using whiskey on the above occasion.

R. B. Lewis.

Ridgeway, S. C., Sept. 5, 1900.

CASTORIA

For Infants and Children.

The Kind You Have Always Bought

Bears the Signature of Chas. H. Fletcher.

CARD FROM MR. JEFFARES.

Mr. Editor: Please allow me space in your paper to return thanks to my supporters in the recent election. I was defeated, but I am just as much indebted to those who voted for me as I possibly could be in the event of success. I also desire to return thanks to those whom I visited in various parts of the county. I shall always very highly appreciate their liberal hospitality. Should the opportunity ever occur I shall take pleasure in reciprocating. I was placed at considerable disadvantage by having three ex-Confederate soldiers for my opponents. Had I been thrown in competition with younger men the result might have been quite different. It is true that the present incumbent has held office a number of years, and he obligated himself not to oppose me this year, but the disparity in our years forbid that I should say anything to inflict a wound on his feelings. I am materially opposed to the long tenure in office. I am strenuously opposed to a monopoly of office; yes, I am opposed to a monopoly of influence, a monopoly of money, or monopoly in any form; because I regard it as detrimental to the best interest of our people and destructive to the cardinal principles of the Democratic party. Let me say in the language of a well known statesman, "I am a Democrat," and I would rather be a consistent Democrat in defeat than to repudiate a single principle of my party to compromise my convictions on any question of public import.

Our State and county primaries will soon be over, and our people will then turn to national politics. The traditional opposition of the Democratic party to monopolistic tendencies on the one hand and communistic sentiments on the other renders the conclusion irresistible that any party with such principles, traditions, sentiments and achievements is still capable of securing magnificent and permanent results for the people.

Again thanking the people of the county for their kindness and support, I am with best wishes for all,

Your truly,
Robt. R. Jeffares.

Chamberlain's Cough Remedy a Great Favorite

The soothing and healing properties of this remedy, its pleasant taste and prompt and permanent cures have made it a great favorite with people everywhere. It is especially prized by mothers of small children for colds, croup and whooping cough, as it always affords quick relief, and as it contains no opium or other harmful drug, it may be given as confidently to a baby as to an adult. For sale by McMaster Co., druggists.

—Misses Ellen and Mary Ellison gave a party on Monday evening in honor of their guest, Miss Annie Ives, of Florence. A number of young people were present and spent a delightful evening. Delicious refreshments were served during the evening.

Shake in Your Shoes

Allen's Foot-Ease, a powder. It cures painful, smarting, nervous feet and ingrowing nails, and instantly takes the sting out of corns and bunions. It's the greatest comfort discovery of the age. Allen's Foot-Ease makes tight or new shoes feel easy. It is a certain cure for sweating, callous and hot, tired, aching feet. Try it to-day. Sold by all druggists and shoe stores. By mail for 25c. in stamps. Trial package FREE. Address, Allen S. Olmsted, Le Roy, N. Y. 3-14

NO. 1

JEWELY ⁂
A STAPLE ⁂

Look at the next ten people you meet and see how much is worn of the so-called jewelry. From a $500.00 watch chain to a five cent stick pin. Jewelry has come to be a staple article of dress.

You will buy more or less of it; see that you get what you pay for when you buy. You can be sure of this if you will buy of McMASTER CO., of Winnsboro, or CHAS. J. SMITH, Ridgeway, who have a full assortment of the W. F. MAIN CO. goods. Every article of these goods is fully warranted to be exactly as represented. A printed guaranty to this effect is given with each article of these goods purchased at their store.

W. F. MAIN CO.

Eastern Factory Cor. Friendship and Eddy sts., Providence, R. I.
Western Factory (Largest Jewelry Factory in the world), East Iowa City, Iowa. Over 52,000 feet of floor space. 8-22-1m

WANTED.

1,000 CORDS OF ASH LOGS.

Write to C. D. CHAPPELL,
9-5-1 Jenkinsville, S. C.

OPIUM and Whiskey Habits cured at home without pain. Book of particulars sent FREE. B.M. WOOLLEY, M.D. Atlanta, Ga. Office 104 N. Pryor St.

Greenbriar Graded School.

TEN GRADES.

M. W. PEURIFOY, A. B., Principal.
Mrs. M. W. PEURIFOY. Music and Calisthenics.
Miss LOTTIE BLAIR, A B, Primary Department.

A school of High Grade in a progressive, Christian community. Tuition from $1 to $3 according to grade. Board at reasonable rates.

Next session begins SEPTEMBER 3RD. For further information apply to M. W PEURIFOY, Principal.

Or to Thos. Blair, J. R. Carlee, T. W. Ruff, Trustees. 7-12 3m

The Improved White Mountain--- FREEZER.

No matter how often or how much we talk about the White Mountain Freezer, we tell nothing but the truth about it. In fact there is no necessity for telling anything but the truth, as every feature of the White Mountain is a good feature, and every point is a telling point. Only the very best materials are used in its manufacture, and will produce the finest quality of cream in the shortest possible time. 3 QUARTS, $2.25; 4 QUARTS, $2.75; 6 QUARTS, $3.25.

J. W. SEIGLER

Kodol Dyspepsia Cure

Digests what you eat.

It artificially digests the food and aids Nature in strengthening and reconstructing the exhausted digestive organs. It is the latest discovered digestant and tonic. No other preparation can approach it in efficiency. It instantly relieves and permanently cures Dyspepsia, Indigestion, Heartburn, Flatulence, Sour Stomach, Nausea, Sick Headache, Gastralgia, Cramps and all other results of imperfect digestion.

Price 50c. and $1. Large size contains 2½ times small size. Book all about dyspepsia mailed free

Prepared by E. C. DeWITT & CO., Chicago.

McMASTER CO.; Winnsboro, S. C.

THE MAN WITH THE HOE

is the subject of much discussion among the literary chaps, but he is a subject of solicitation with us. We have.

SEED

to sell and that fellow with the hoe or the planter can't do better than buy here.

COLD STORAGE SEED IRISH POTATOES.

TURNIP SEED,
(18 varieties.)

McMasetr Co.

Farmers, ⁂ ⁂ Attention!

NOW IS THE TIME TO BUY

Plantation Supplies.

OUR STOCK OF HEAVY GROceries is now complete.

We cater specially for the farmers' trade. We know what they need, and are prepared to serve them and at bottom prices.

We also carry a nice line of shelf goods—

SHOES, HATS,
DRY GOODS,
NOTIONS,

and everything usually found in a general store.

☞Goods delivered to our city trade. Come and see us.

W. R. RABB & CO
GRANITE CORNER.

ESTABLISHED 1851

BEST PREPARED PAINT MADE BY HEATH & MILLIGAN Mfg. Co., CHICAGO. U. S. A.

IS THE STANDARD MIXED PAINT OF AMERICA

For Sale By

J. OBEAR.

NEW GOODS! NEW GOODS!

An entire new stock in each line from the greatest market in the world —New York City! The centre for the jewelry and kindred trades.

Again we have bought a most varied assortment of the latest styles.

New goods are being opened every day and our friends and customers are cordially invited to come in and see them

Honesty and integrity coupled with a guarantee that means your satisfaction have built up a successful business for us and we hope to receive a continuance of your valued patronage.

Quality and Price Harmoniously Adjusted.

R. BRANDT,

Under Tower Clock,

CHESTER, S. C.

Cream of Wheat

is not only one of the most delicate and delicious of breakfast foods ever offered to the public, but in addition is highly recommended for the use of persons of weak digestion.

See Our Window Display

of handsome gravures we are giving with Cream of Wheat. They are works of art. Ask to see them.

F. M. Habenicht
Dealer in Fine Groceries.

Don't go to Seed,

But Plant Them

Look over our list before planting and you will see just what suits you, because they are the ones THAT GROW.

RUTA BAGA,
YELLOW ABERDEEN,
WHITE FLAT DUTCH,
RED TOP FLAT DUTCH
SEVEN TOP,
WHITE GLOBE,
Yours for Turnips,

J. H. McMaster & Co.,

Druggists.

Charlotte and Rome

Charlotte Commercial College,

Charlotte, N. C., established in 1891 and

Rome Business College,

Rome, Ga., established in 1886, now under one management, offers exceptional advantages to any one desiring a thoroughly practical business education in the shortest possible time.

The wide range of territory covered by our employment agency affords exceptional chances for securing positions We will guarantee you a position if you take our guarantee course.

The rooms in the schools are large and convenient and well lighted.

Young men or young women may enroll in either school any week day during the year.

If you are a stenographer, bookkeeper or teacher and desire a position, write the Piedmont Agency, Charlotte, N. C. If you are not a stenographer or book-keeper, spend a few months in one of these schools and get yourself in shape for earning money.

Should you desire to be an expert in interest, stocks, trade discount, etc, send 25 cents in stamps or silver and get our Pocket Calculator—just what you need.

For circulars and further information. address,

D. M. McIVER
President.

PRESTON RION,

AGENT FOR

Pacific Fire Insurance Company of New York.
Glen Fall Insurance Company of New York.
Rochester German Insurance Company of Rochester, N. Y.
Solicits share of public patronage.
9-26-1y

MONEY TO LOAN

On Improved Farms secured by first mortgages. Interest 8 per cent. In sums not less than $500, 3 to 8 years No commissions. Borrower pays actual expenses.

A. S. & W. D. DOUGLASS,
Winnsboro, S. C.
or JOHN B. PALMER & SON,
11-26 Columbia, S. C.