The Ford International Weekly

THE DEARBORN INDEPENDENT

By the Year One Dollar | Dearborn, Michigan, April 3, 1920 | Single Copy Five Cents

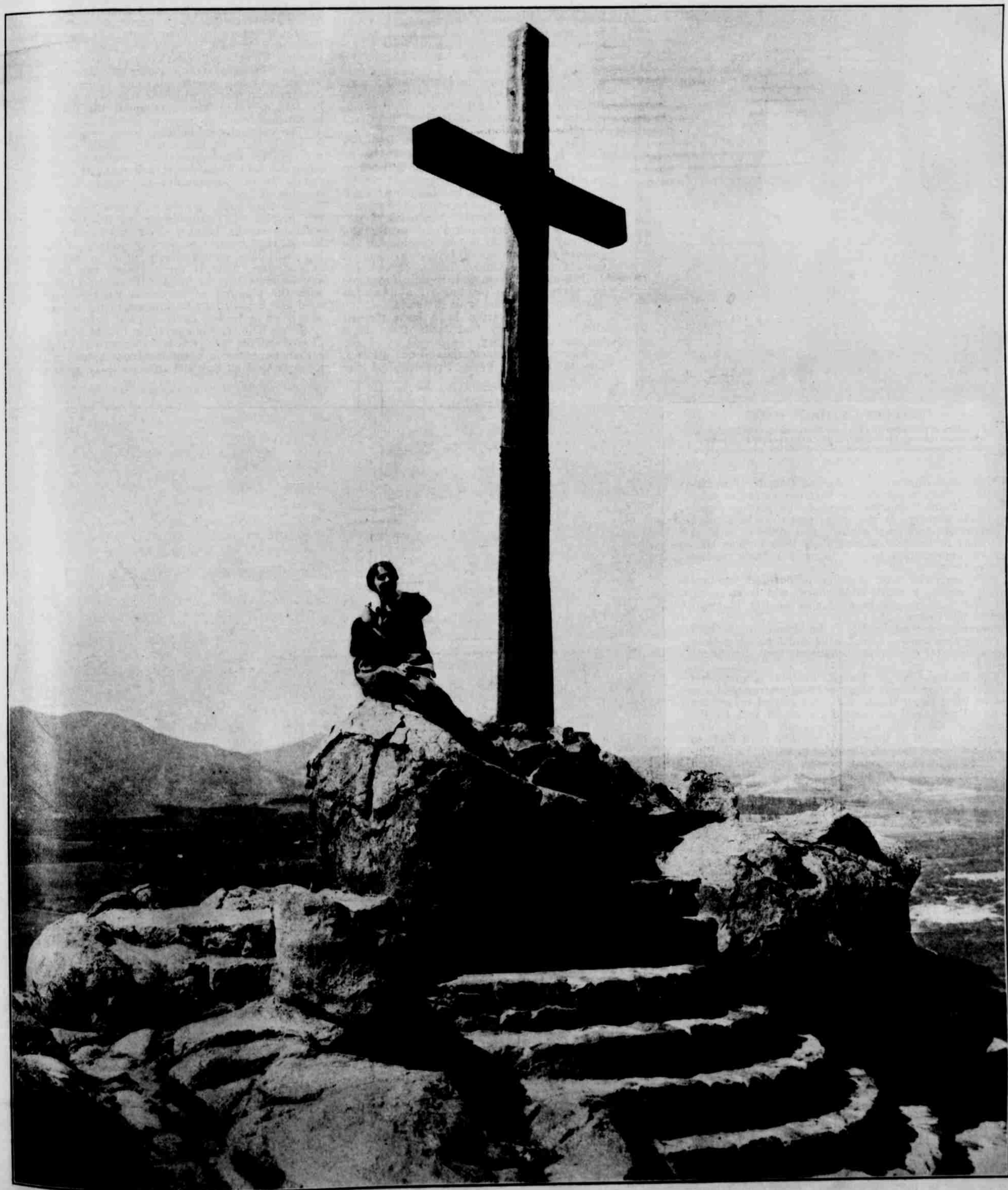

Mt. Rubidoux, in California, the Scene of a Glorious Easter Service—*See page six.*