The Ford International Weekly

THE DEARBORN INDEPENDENT

By the Year One Dollar | Dearborn, Michigan, September 25, 1920 | Single Copy Five Cents

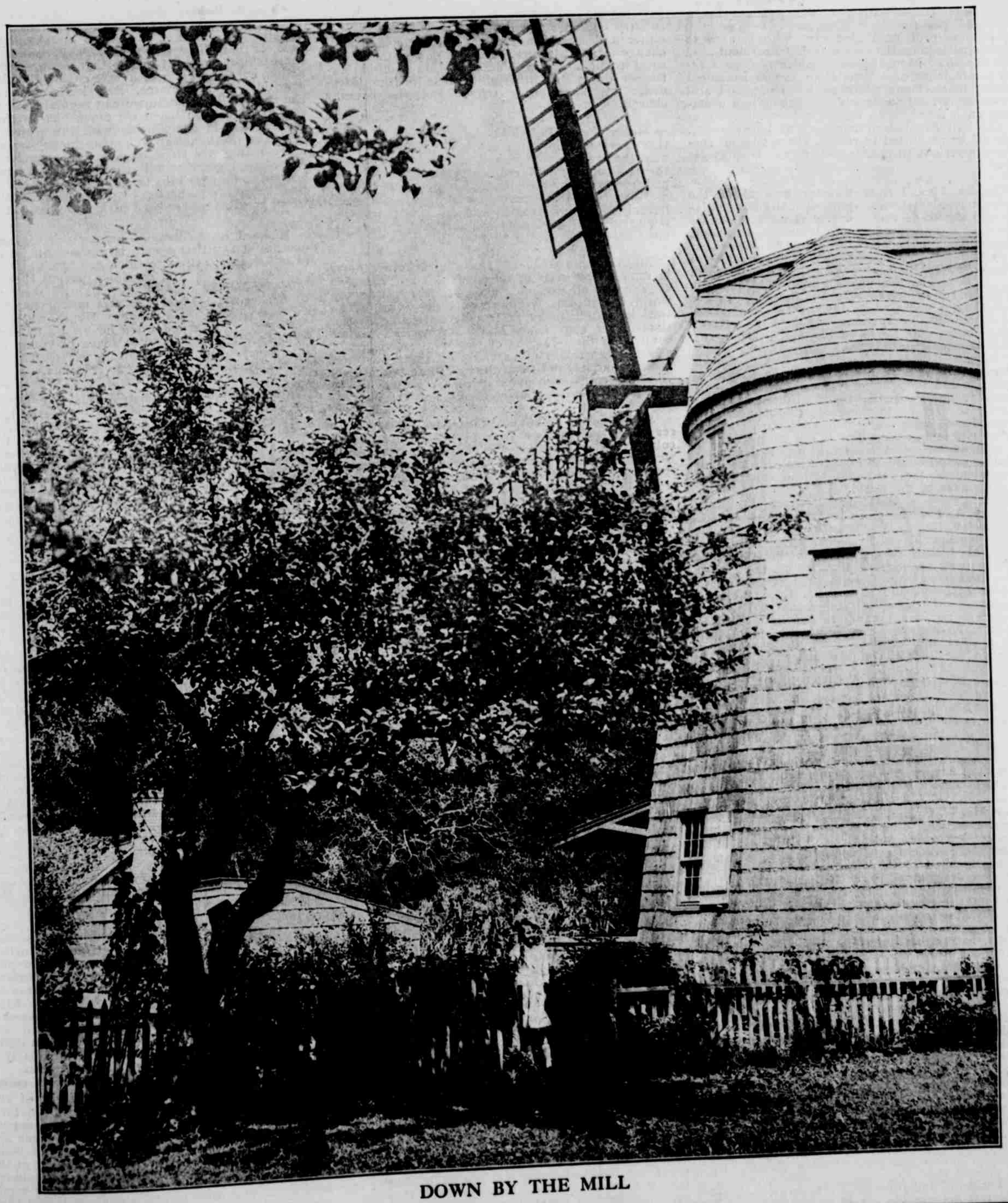

DOWN BY THE MILL