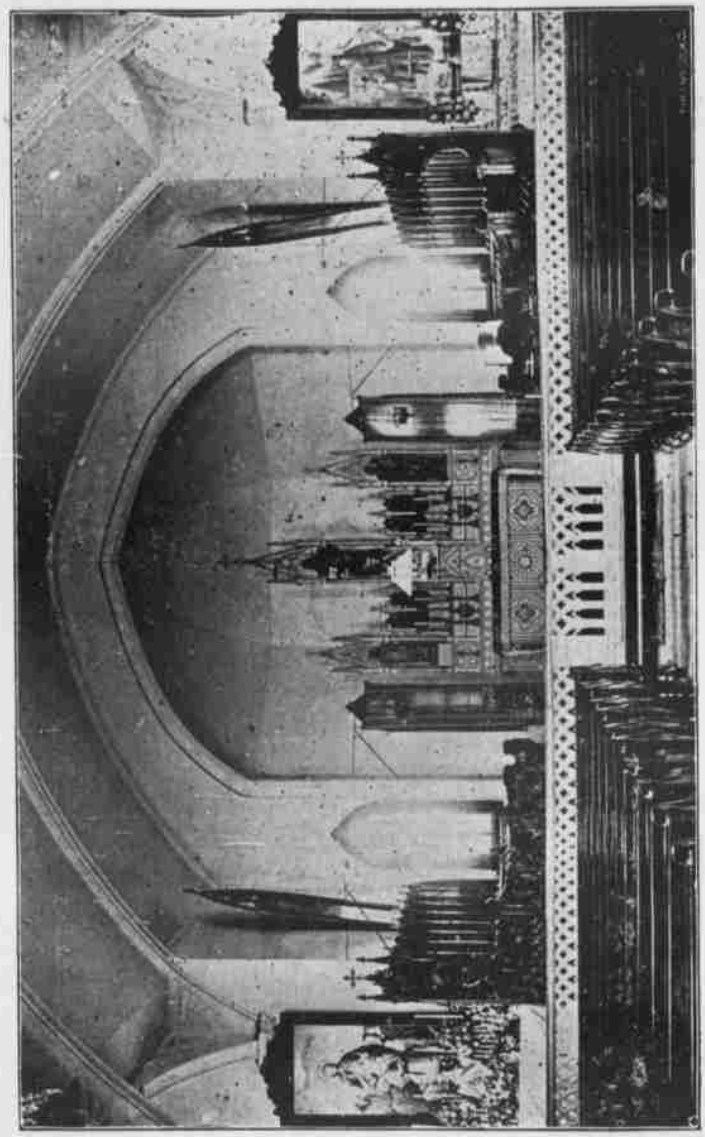

INTERIOR SACRED HEART CHURCH.