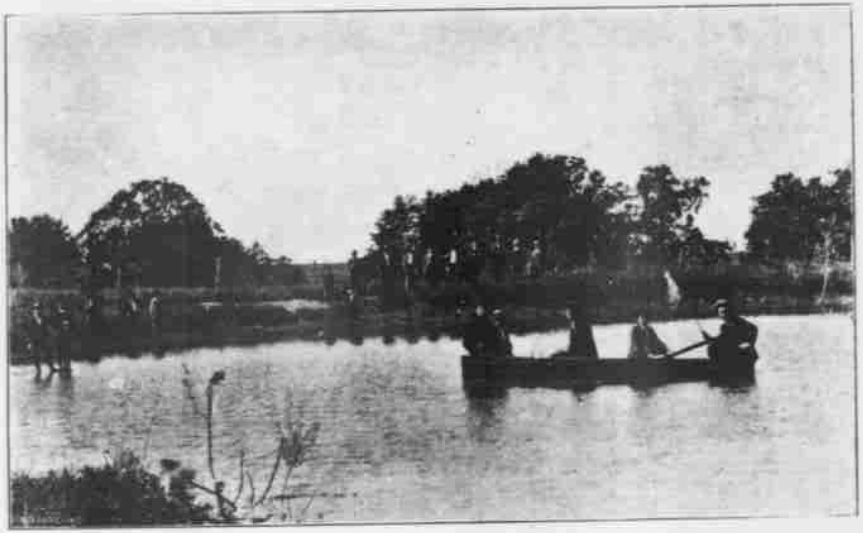

Lake of Nazareth.