Smith Wants Eggs

We will pay as follows for first-class produce. Ship by express.

Veal	10c
Pork	12c
Live Hens	16c
Live Spring Chickens, lb	20c
Eggs	24c

Address
FRANK L. SMITH MEAT CO.
"Fighting the Beef Trust"
PORTLAND, OREGON

Alcohol, Tobacco, Cocaine, Morphine, Cigarette or Other

DOPE HABITS CURED

Positively and harmlessly in short time by the new Olconeia Method. Treatment is not expensive or painful. You need not remain a slave to your habits, when a short stay at our Sanitarium will make you free. Address

OLCONEIA CO.,
Arleta Station. Portland, Or.

Union Painless Dentists

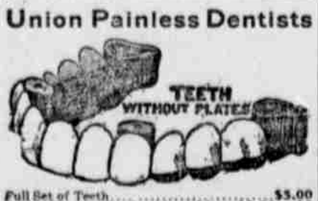

Full Set of Teeth	$5.00
Bridge Work or Teeth without Plates	$3.50 to $5
Gold Crowns	$3.50 to $5.00
Porcelain Crowns	$3.50 to $5.00
Gold or Porcelain Fillings	$1.00 Up
Silver Fillings	50c to $1.00
Best Plate Made	$7.50

No charges for Painless Extracting when other work is done. 15 years' Guarantee with all work. Hours, 8 a. m. to 5 p. m. 221½ Morrison Street.

SWEDISH SANITARIUM

Our method of treating diseases is not a new one but an old and well tested one, worthy of a trial to any discouraged and hopless sufferer. Being graduates of Sweden and employing all the European methods the results in curing are miraculous to which hundreds of patients in all sections of life will testify. Our methods are not entirely drugless but we adhere to the use of physical methods as much as possible such as Electricity, Chiropractic, Hitzen rays, Bake-oven, Manipulations, baths of all kinds, Physical Culture, also the famous Nauheim treatment prescribed so much in Europe for heart trouble and asthma.

Our Sanitarium is especially equipped with a modern surgery and a staff of Surgeons and Physicians of wide experience and high reports. We cure Rheumatism, Diseases peculiar to Women, Chronic Constipation, Kidney, Bladder, Liver and Stomach Troubles, Blood and Skin Diseases, Paralysis, Habits of various sorts of both old and young, and all Nervous and Chronic diseases. Testimonials on the true patients cured whom you can write to. Write or call for particulars. Consultation free. All questions confidential. Charges moderate. Address Dr. Sieteth, Swedish Sanitarium, 60 Market St., Cor. 5th, Portland, Ore.

Quite the Proper Thing.

Anxious Chaperon (in Washington)—Are you sure, my dear, that it is good form to go to the top of the Washington monument?

Her Fair Charge—O, yes, ma chere. That is one of the regular society columns.

Makes a Difference.

"I heard your dad say like the devil the other day."

"My dad has a right to talk about the devil. He's a preacher."—Chicago Tribune.

Hood's Sarsaparilla

Eradicates scrofula and all other humors, cures all their effects, makes the blood rich and abundant, strengthens all the vital organs. Take it.

Get it today in usual liquid form or chocolated tablets called **Sarsatabs.**

HOWARD E. BURTON—Assayer and Chemist, Leadville, Colorado. Specimen prices: Gold, Silver, Lead, $1, Gold, Silver, 15c; Gold, 50c; Zinc or Copper, $1. Mailing envelopes and full price list sent on application. Control and Umpire work solicited. References: Carbonate National Bank.

MODERN METHODS

Semper Fidelis
PARCRAWF SECRET SERVICE AGENCY

We are prepared to undertake any legitimate detective work (both civil and criminal) in all parts of the United States. Open Day and Night.
C. F. PARKER, Supt. Phone: Office, Main 3209. Res., M 4426
714-16 Henry Building, PORTLAND, OREGON.

ASTHMA AND HAY FEVER

are quickly relieved by **Wyatt's Asthma Remedy.** Ask your druggist or send six cents postage for Free Sample to

J. C. WYATT, Druggist,
VANCOUVER, WASHINGTON.

PACIFIC EMPLOYMENT CO.

of Portland, Oregon
FURNISHES HELP FREE
TO EMPLOYERS

Main office, 12 North Second St. Main 5670; A 1406
Ladies Dept. 305½ Morrison St. Main 1062; A 2064
Phone or wire orders at our expense.

ITCH CAN BE CURED

in a short time by using
PLUMMER'S ITCH REMEDY
In 50-cent cans only. Address
PLUMMER DRUG COMPANY
Third and Madison Portland, Or.

REDUCE THE COST OF LIVING;
USE CRESCENT BAKING POWDER
25c. FULL POUND

USED FOR A GOOD THING,

Sewing Machine and Gas Range Demonstrators Imposed Upon.

"No one's up against feminine guile so much as demonstrators of sewing machines and gas ranges," said a young woman who makes her living in this way, "but the time's practically over when women can impose upon us as they used to do. Companies have had to come to the rescue and make rules just to outwit the women who want demonstrators to take the places of dressmakers and cooks. It's now stipulated just what demonstrators can do and what they can refuse to do.

"No one would believe the things demonstrators are asked to do, simply because our services are to be had for the asking. I remember when I was demonstrating for a sewing machine company it was a common experience to have a paper pattern and some material given me with directions to make an entire garment as a test of the good qualities of the machine I was representing.

"One woman used to send for a demonstrator every time she had a dressmaker in the house. She'd say that the machine didn't work well, and while I was testing the stitch she would give me some endless flounce to hem.

"Another great scheme of the same woman was to ask to be taught how to tuck. She'd produce an entire waist and want me to tuck it as a specimen of the work the machine could do.

"With gas ranges it is sometimes a luncheon party women want help with and it's cheaper to send for a demonstrator than to pay for an extra helper. I'll never forget the woman who wanted me to make and fry croquettes for her luncheon party on the ground that this would demonstrate to her inexperienced maid just how to regulate the flame.

"Making pies and cakes was a favorite task for demonstrators before the rule was made forbidding us to do any mixing of materials, and the entire week's baking was often left for us. Even now it's not an unusual thing to have a demonstrator sent for every time a woman gets a green maid who can't cook, and we seem to be considered a sort of combination of cooking teacher and gas demonstrator."

REVEALS WEALTH.

Rich Veins of Ore Laid Bare by Railroad Builders in Canada.

New treasure fields, hitherto thought inaccessible, have been opened by the building of the Grand Trunk Pacific Railroad in Canada. Paralleling, to some extent, the discovery of Cobalt, the gouging out of a rock cut on the Height of Land, about 100 miles east of Cochrane, has brought to light a big seam of copper that promises to make its owners, who are railroad men, practically millionaires. Other men working on construction or other work necessary to the building of a great railroad have made discoveries of silver and gold, the existence of which had been only suspected. As it is, the finds reported have been made close to the right of way, or on waterways traveled, first by railroad engineers and surveyors, and now by men engaged in taking in construction supplies.

As only the edges of these vast unprospected tracts adjoining the railroad have been touched, it remains for this summer to disclose what wealth the interior holds. With the resumption of steamboat navigation on the Abitibi, which will put the district in close touch with the outside, will come complete confirmation and details of the new discoveries that have caused such deep interest in mining circles.

Still another government railroad, the Temiskaming and Northern Ontario, constructed for the purpose of giving ready access to the fertile farming lands of New Ontario, has disclosed mineral wealth that has caused agricultural exploitation to become a secondary interest, for it now appears that this railroad will be a tremendous factor in the growth of the mining industry in the newly arriving northlands of Quebec province. In Quebec will be found the same compositions and the same lodgments of mineral as in Ontario, and the forestation and traveling methods are identical.

All at Sea.

A captain of one of the American liners has divulged some of the troubles of his onerous position. The chief among these seems to be that he is continually having unnecessary inquiries put to him by anxious passengers. There are nine questions, he says, that are invariably asked him on each voyage as soon as the ship leaves port. These are.

"Have you ever been shipwrecked? Are there any whales in this latitude? What tips should one give, and to whom? How many times have you crossed the Atlantic? What is the best cure for seasickness? Why are they always painting the ship? Will you let me come up on the bridge one day? Do you remember my cousin who crossed over with you in ——? I suppose the passengers ask you a great many silly questions?"

Another very common inquiry is: "Where is the nearest land?" One harassed captain, on being asked this question for about the fiftieth time, pointed over the vessel's side and blandly replied:

"Madam, the nearest land is at the bottom of the sea."

Where the Prizes Go.

"I understand you have a fine track team here," said the visitor to the man who was showing him over the college campus. "What individual holds most of the medals?"

"The town pawnbroker," answered his guide after due deliberation.—Buffalo Express.

A Riotous Pack.

Eliza Eben—I tell ye that it's excessive indulgence in pleasure that kills so many men.

Uncle Ezra—You're right on that, Eben. Those fellows that stop up till 9 o'clock pitchin' quoits by lantern light won't realize it till their eyes begin to fail 'em.—Puck.

Japanese Public Ovens.

Most of the cooking of the Japanese cities is done in public ovens, which are maintained at convenient places at moderate cost to patrons.

Biliousness

"I have used your valuable Cascarets and I find them perfect. Couldn't do without them. I have used them for some time for indigestion and biliousness and am now completely cured. Recommend them to everyone. Once tried, you will never be without them in the family."—Edward A. Marx, Albany, N.Y.

Pleasant, Palatable, Potent. Taste Good. Do Good. Never Sicken, Weaken or Gripe. 10c, 25c, 50c. Never sold in bulk. The genuine tablet stamped C C C. Guaranteed to cure or your money back.

Meyerbeer and Thunder.

Meyerbeer, like Handel, composed best in a thunderstorm. He had a room made at the top of his house with glass roof and sides, so that he might enjoy these conditions to the full whenever they presented themselves. It is said that no beast of the field, no raven or nightjar, could scent the approach of a storm more unerringly than Meyerbeer, and nothing was allowed to interfere with his solitary enjoyment of it when it arrived. Wherever he was he would leave at the first premonitory rumble.

Mothers will find Mrs. Winslow's Soothing Syrup the best remedy to use for their children during the teething period.

So It Seemed.

Rankin—There's one thing that hasn't gone up in price, anyway. I can still (puff) buy a 5-cent cigar for a nickel.

Fyle—I see you can. Phew!

Red, Weak, Weary, Watery Eyes. Relieved By Murine Eye Remedy. Try Murine For Your Eye Troubles. You Will Like Murine. It Soothes. 50c at Your Druggists. Write For Eye Books. Free. Murine Eye Remedy Co., Chicago.

Bees were unknown to the Indians, but they were brought over from England only a few years after the landing of the Pilgrim Fathers.

PIPE REPAIRING

Of every description by mail. AMBER SKIER and MEERSCHAUM. Artificial Coloring.
SIG SICHEL & CO.
92 Third Street Portland

$3.00 SAMPLE DERBY, FELT, STRAW $1.50
THE HATTERY
Hats Cleaned, Blocked 50c; Panamas, $1. Trimmings 25c each. Ladies' Hats Remodeled, Willow Plumes cured and Dyed. Complete Line of Millinery.
315 ALDER ST., PORTLAND

GALL CURE HORSE COLLARS

Are made over *Curled Hair Pads* and will not gall the horse. Write us for free sample of the Pad. Give the name of your harness dealer. Sold by best dealers everywhere.

W. H. McMONIES & CO.
PORTLAND, OREGON

GOLDEN WEST
COFFEE
TEA SPICES
BAKING POWDER
EXTRACTS
JUST RIGHT
CLOSSET & DEVERS
PORTLAND, ORE.

TRADE NAMEDICO MARK
ABSOLUTELY CURES
DR. WHITING'S REMEDIES
MANUFACTURED BY
NATIONAL MEDICINE CO., LTD.
422½ Shelley Bldg., Morrison St., Rooms 3 and 4, Portland, Or.
Pos e Marshal 2019
1. APPENDICITIS REMEDY.
The only known cure for Appendicitis without the aid of the knife. Gives immediate relief, and effects a permanent cure in a short time. PRICE $.
6. "SPECIAL" REMEDY.
For Women's Ailments. Tumors of the Bowels. Abscesses. Kidney and Bladder Troubles. PRICE $.
This New Scientific Work is a home treatment. Write or call and we will explain. External treatment only.

EXCLUSIVE OPTICIAN

First class work at reasonable prices.
Free examination and perfectly fitted glasses as low as
$2.00
No faking methods.

DR. C. L. HAYNES
Suite 427, Marquam Building
Fourth Floor
Opposite Portland Hotel, Portland Ore.

A TRIP TO PORTLAND FREE

CUT RATES IN PAINLESS DENTISTRY

Painless Extraction	Free
Silver Fillings	50c
Gold Fillings	75c
22 K. Gold Crowns	$3
Porcelain Crowns	$3
Molar Gold Crowns	$4
Bridge Work, 22 K. Gold	$3
Inlay Fills, Pure Gold	$3
Very Nice Rubber Plate	$4
Best Rubber Plate on Earth	$7

ALL THIS WORK IS GUARANTEED.
Don't throw your money away. A dollar saved is two dollars earned. Our original reliable Modern Painless Methods and our perfected office equipment saves us time and your money.
BOSTON DENTISTS, 5th & Morrison, Portland
Entrance 291½ Morrison, opposite Postoffice and Meier & Frank. Established in Portland 10 years. Open evenings until 8 and Sundays until 12:30, for people who work.

Drives away Flies, Mosquitoes and Gnats. It protects horses and cattle from attacks of insects, enabling them to feed and sleep in peace. It prevents loss of weight and strength from worry caused by attacks of insects, and from the irritation of their bites and stings. There is a satisfaction in the relief it affords domestic animals from the scourge of maddening parasites and flies, besides the profit in returns. Horses do more work on less feed and cows yield more and better milk when relieved from the frenzy incited by constantly fighting a swarm of voracious, insatiable insects.

Four sizes, 25c, 50c, 75c and $1.25. Ask your merchant for it.
HOYT CHEMICAL CO. Portland, Oregon

LEGAL INFORMATION

For violating the statute providing that barbers shall be licensed and registered before being allowed to engage in tonsorial toil, appellant in Jackson vs. State, 117 Southwestern Reporter, 818, was convicted. The law exempts students in the university and barbers in small towns. Its purpose is to insure efficiency in the barbers and hygienic conditions in their establishments. The statute was declared unconstitutional by the Texas Court of Criminal Appeals on the ground that it was contrary to the provision prohibiting taxation of mechanical employments, and that by its exceptions it became discriminatory because the evils intended to be prevented could as easily arise in an institution of learning or a hamlet as in the frescoed parlors of a metropolis.

A Missouri statute prohibits courts from punishing contempts by fine exceeding $50 or imprisonment for more than ten days. In Chicago, B. & Q. Ry. Co. vs. Gildersleeve, 118 Southwestern Reporter, 86, it appeared that appellant had disregarded an injunction forbidding his traffic in partly used railroad tickets, and had been sentenced to fifteen days' imprisonment for contempt. Appellant relied on the statute, and expressed the fear that unless the statute were recognized as constitutional the courts could exercise their power to punish for contempt in an arbitrary and oppressive manner. The Missouri Supreme Court held that as the court was created by the constitution, and had inherent power to punish for contempt, allowing the Legislature to regulate this power would be permitting the legislative body to exercise functions properly belonging to the judicial. Three judges dissented.

In United States ex rel. Atty. Gen. vs. Delaware & H. Co. 29 Supreme Court Reporter, 527, the statute prohibiting transportation in interstate commerce commodities manufactured, mined or produced by them, or in which they were directly or indirectly interested, was construed, three justices dissenting from the court's opinion. The Federal Supreme Court held, in substance, that although a railroad corporation could not transport the product of its own mines, yet it could control a corporation engaged exclusively in mining, and transport the mineral for the corporation which it owned or controlled; that the ownership of a railway carrier of stock in a bona fide corporation producing coal was not the interest in the commodity forbidden the carrier. The court illustrates its deduction thus: A carrier mines and produces and owns coal as a result thereof. It sells the coal to A. It is impotent to move it for account of A. in interstate commerce because of the prohibition of the statute. The same carrier becomes a dealer in coal, buys and sells coal to A. This coal it may transport in interstate commerce. Thus if the rule of literal interpretation were applied this incongruity would result, and the intention could hardly have been to offer an incentive to a carrier to become a buyer and seller of commodities which it transported.

SWIMMING STROKE FOR WOMEN.

"Australian Crawl" Now Is Popular with Modern Water Nymphs.

"Leander wasn't much of a swimmer if it bothered him any to swim the Hellespont," said Swimming Instructor G. H. Corsan of the Brookline municipal baths.

"Now, if Leander had used the 'Australian crawl,'" Mr. Corsan continued, "instead of the old-fashioned 'breast stroke,' he'd have been across the Hellespont before he knew he was started."

Instructor Corsan has been telling Brookline swimmers that they don't know what swimming is if they don't know the "Australian crawl," the Boston Herald says. "The Australians didn't invent this stroke. In the British museum there is a basrelief of some Assyrians crossing a river—men, women and children—with their enemies shooting arrows at them from the bank. Those Assyrians—and heaven knows how old the basrelief is—are employing this 'Australian crawl' as plain as day. They'd laugh to see us floundering along with our clumsy breast stroke. The 'Australian crawl' is the only thing for ease, grace, speed and hygiene. It's great exercise for the shoulder and arm muscles, yet there is no effort to it.

"On that account it's a fine thing for girls and women. Up in Toronto, which is my native city, I have been teaching the girls this 'crawl.' They got tired of being taken out canoeing in Toronto bay, having the canoe upset and being left by the fellows to drown or get ashore as best they might. No, Toronto boys aren't more ungallant than any others. They're about alike anywhere. But Toronto girls decided they'd learn to swim for themselves. They are experts, too."

Women's Curiosity in a Shoeshop.

"Women are proverbially curious," said the shoe salesman, "but I think they show it more in a shop of this sort than anywhere else. At times it's hard to get a customer's attention, she's so busy watching what the women on either side are buying. And when a sale is completed and a woman walks out with her new boots on, watch the others. Every eye is fixed on the newly clad feet, and if the wearer happens to be smartly dressed there'll be a sudden demand from the others to be shown shoes of the same type. I think it's for that reason that women are so particular about not having holes in their stockings when they buy shoes. Men don't seem to care."—New York Sun.

The First Thousand.

"It's the first thousand dollars that's hard to get."

"That's right," assented the owner of the garage. "After you separate 'em from that, they'll loosen to any extent."—Louisville Courier Journal.

When a man gets to be a dish washer, he has reached about the lowest round on the ladder

Our New Hair Vigor

Ayer's Hair Vigor was good, the best that was made. But Ayer's Hair Vigor, new improved formula, is better. It is the one great specific for falling hair. A new preparation in every way. New bottle. New contents. Ask your druggist to show it to you, "the new kind."
Does not change the color of the hair.

Ayer's — Formula with each bottle. Show it to your doctor. Ask him about it, then do as he says

As we now make our new Hair Vigor it does not have the slightest effect upon the color of the hair. You may use it freely and for any length of time without fear of changing the color. Stops falling hair. Cures dandruff.
—Made by the J. C. Ayer Co., Lowell, Mass.—

Dr. B. E. Wright

Have your teeth out and plate and bridge work done. For out-of-town patrons we finish plate and bridge work in one day if necessary.

PRICES:

Molar Crowns	$5.00
22k Bridge Teeth	$3.50
Gold Fillings	$1 up
Enamel Fillings	$1.00
Silver Fillings	50c up
Good Rubber Plates	$5.00
Best Red Rubber Plates	$7.50
Painless Extraction	50c

BEST METHODS
Painless Extraction Free when plates or bridge work is ordered. Consultation Free. You cannot get better painless work anywhere, no matter how much you pay.
All Work Fully Guaranteed for Fifteen Years

Dr. B. E. Wright Co.
342½ Washington St.,
Portland, Oregon
Take car at depot and transfer to Washington St.

DAISY FLY KILLER

placed anywhere, attractive, killed flies. Neat, clean, ornamental, convenient, cheap. Lasts all season. Made of metal, cannot spill or tip over, will not soil or injure anything, guaranteed effective. Of all dealers or sent prepaid for 75 cents.
HARMAN SOMERS
150 DeKalb Ave., Brooklyn, N. Y.

Sherman Clay & Co.

ESTABLISHED 40 YEARS
SIXTH, AT MORRISON ST., PORTLAND, OR.

We want you to try this Piano *IN YOUR HOME FREE.* We want you to try it at our expense because—

At the end of thirty days the Piano *ITSELF* will convince you of the following facts:

It's the best value on earth for the price ($275).

It's *MUSICALLY* and *MECHANICALLY* right!

We know there is so much real value in this Wellington Piano—we're selling for $275—on *easy payments*—that we're willing to let it be *IT'S OWN SALESMAN.*

It will tell *it's own story to you*—in your home—if you'll send us the coupon.

Please send me full particulars concerning this unusual Piano offer.

Name..... *Address*.....

SEND THIS AD. FOR FREE PREMIUM LIST
Pacific Coast Biscuit Company
Portland Seattle Spokane
Ask for Their Goods and

SAVE THESE SWASTIKA END SEALS THEY ARE VALUABLE
They Will Secure You Many Useful Articles Without Cost

WE GROW HAIR

We Cure all Scalp Diseases, stop Falling Hair, Prevent Baldness, Grow Ladies' and Children's Hair rapidly, soft, glossy and beautiful.
We Furnish out of town people home treatment. Write us today for question blank and particulars.
THE GARLOW HAIR GROWING CO.
SPECIALISTS
207-8 Rothchild Building,
Fourth and Washington Streets,
PORTLAND, OREGON.
Consultation Free, 8 to 5.

His Qualification.

"I'd like to get a job on a newspaper."

"Had any experience as a journalist?"

"None."

"Then what could you do on a newspaper?"

"Seems to me that I could dish out excellent advice of some kind."—Louisville Courier-Journal.

Perplexing Case.

Professor (after calling on Blank and waiting for him to recite)—Seems to me, Blank, you ought to be able to answer my question, with all the prompting you're getting back there.

Blank—Well, professor, there's such a difference of opinion around me that—— —The Gargoyle.

A Heavyweight.

"And then," she said, in telling of the romantic episode, "she sprang to his arms."

"She did?"

"Of course. Do you doubt it?"

"Oh, no," he replied, "but after seeing her I can't help thinking that it must have jarred him quite a bit."—Chicago Post.

Fatal Defect.

"I have a chance to marry an old man who has lots of money."

"Why don't you?"

"He hasn't any bad habits and comes of a long-lived family."—Chicago Record-Herald.

The Health Problem--Solved

If you are in search of good health try the plan adopted by thousands of successful users—take Hostetter's Stomach Bitters—and watch the results. It is the Keystone to Health. For Indigestion, Dyspepsia, Costiveness, Poor Appetite, Biliousness, Cramps, Headache, Diarrhoea and Malaria, Fever and Ague it is excellent. Try it today, but insist on having the genuine Hostetter's, with our Private stamp over neck.

NOW IS THE BEST TIME

of the year to have your teeth out and plate and bridge work done. For out-of-town patrons we finish plate and bridge work in one day if necessary.

PRICES:

Molar Crowns	$5.00
22k Bridge Teeth	3.50
Gold Fillings	1.00
Enamel Fillings	1.00
Silver Fillings	.50
Good Rubber Plates	5.00
Best Rubber Plates	7.50
Painless Ext'tion	.50

DR. W. A. WISE, President and Manager
22 YEARS ESTABLISHED IN PORTLAND
BEST METHODS
Painless Extraction Free when plates or bridge work is ordered. Consultation Free. You cannot get better painless work anywhere, no matter how much you pay.
All work fully guaranteed for fifteen years.

Wise Dental Co.
INCORPORATED
Painless Dentists
Failing Building, Third & Washington, PORTLAND, OREGON
Office Hours: 8 A. M. to 6 P. M. Sundays, 9 to 1

TRY MURINE When Your Eyes Need Care
EYE REMEDY You Will Like It
Liquid Form, 25c, 50c. Salve Tubes, 25c, $1.00.

HANSEN'S
Hansen Hires Help
EMPLOYMENT
Free to Employers
OFFICES
20 North Second St. Phones: Main 1526; A 1526.
Ladies Department, 343½ Washington St. Phones Main 2602; A 2602. Portland, Oregon.

Trial Bottle Free By Mail

If you suffer from Epilepsy, Fits, Falling Sickness, Spasms, or have children that do so, my New Discovery will relieve them, and all you are asked to do is to send for a Free Trial of a Bottle of Dr. May's

Epileptoide Cure

It has cured thousands where everything else failed. Guaranteed by May Medical Laboratory Under Pure Food and Drugs Act, June 30th, 1906 Guaranty No. 18971. Please write for Special Free $2 Bottle and give AGE and complete address
DR. W. H. MAY, 548 Pearl Street, New York.

C. Gee Wo

The Chinese Doctor

This wonderful man has made a life study of the properties of Roots, Herbs and Barks, and is giving the world the benefit of his services.

No Mercury, Poisons or Drugs Used. No Operations or Cutting

Guarantees to cure Catarrh, Asthma, Lung, Stomach and Kidney troubles, and all Private Diseases of Men and Women.

A SURE CANCER CURE

Just received from Pekin, China—safe, sure and reliable. Never failing in its works.

If you cannot call, write for symptom blank and circular. Inclose 4 cents in stamps.

CONSULTATION FREE
The C. Gee Wo Medicine Co.
162½ First St., cor. Morrison, Portland, Or.

BUNGALOW IN IRVINGTON

FOR SALE BY OWNER

Story and one-half, six rooms and sleeping porch, just completed; modern in every respect. An opportunity for a party looking for a home in Portland or property that will rent readily. A well-built, attractive house; asphalt streets and cement walks, lot 50x100. A $7,500 property for $6,500 and street improvements.

Terms if desired; will accept farm property to amount of one-half. Call and inspect; 580 East Eighth Street North, near Knott; take Union Avenue car. Or address O. R. B., Box 131, Portland, Oregon.

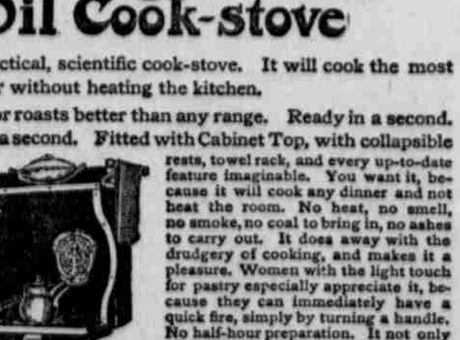

Thackeray's Correction.

A distinguished foreigner visiting Epsom Downs in Thackeray's company noticed, St. James' Budget affirms many men dressed as sailors who were not, to native and experienced eyes, the real article.

"Ah," said the visitor, "these are, I suppose, what you call your British tars?"

"Oh, no," replied Thackeray. "Only Epsom salts."

Only One More Resource.

Elderly Uncle—Spent your entire patrimony, have you, Archibald? Gone through everything?

Scapegrace Nephew—Yes, uncle; everything but the bankruptcy court.

Count 'Em.

"Let me off," said the professor, "at Minute street."

"Don't know of any such street on this line, sir," answered the conductor.

"I suppose you call it 'Sixty-second,'" rejoined the professor; "but what is the difference?"

Whereby the professor made another lifelong enemy.

Slight Coolness Between Them Now.

Mrs. Jenner Lee Ondego—Do you know, I have never seen my husband without his beard. Some day I am going to ask him to shave it off, so I can see what he really looks like.

Mrs. Seldom-Home—O, no; don't do that! You'll be sorry. I knew him before he ever had any beard.

You Can Have a Model Kitchen

as cool and white as a dairy. No smell, no smoke, no heat, no dust. No old-fashioned contrivances. The

New Perfection
WICK BLUE FLAME
Oil Cook-stove

is the latest practical, scientific cook-stove. It will cook the most elaborate dinner without heating the kitchen.

Boils, bakes, or roasts better than any range. Ready in a second. Extinguished in a second. Fitted with Cabinet Top, with collapsible rests, towel rack, and every up-to-date feature imaginable. You want it, because it will cook any dinner and not heat the room. No heat, no smell, no smoke, no coal to bring in, no ashes to carry out. It does away with the drudgery of cooking, and makes it a pleasure. Women with the light touch for pastry especially appreciate it, because they can immediately have a quick fire, simply by turning a handle. No half-hour preparation. It not only is less trouble than coal, but it costs less. Absolutely no smell, no smoke; and it doesn't heat the kitchen.

The nickel finish, with the turquoise blue of the enameled chimneys, makes the stove ornamental and attractive. Made with 1, 2 and 3 burners; the 2 and 3-burner stoves can be had with or without Cabinet.

Cautionary Note: Be sure you get this stove—see that the name-plate reads "New Perfection."

Every dealer everywhere; if not at yours, write for Descriptive Circular to the nearest agency of the

Standard Oil Company
(Incorporated)

WHEN writing to advertisers please mention this paper.