Morning Telegram.

GRAND RAPIDS, JUNE 15, 1888.

MINOR MICHIGAN MATTERS.

Thirty teachers are enrolled at the State Teachers' Institute at Ontonagon.

Mrs. Martin Holloway, of Adrian, died suddenly Tuesday night of heart disease.

The new high school building at Ionia will be completed in time for the fall term.

The State Uniform Degree Camp Meeting of Odd Fellows met at Owosso this week.

The new hotel at Otter Lake is expected to be opened to the traveling public about July 15.

The meeting of the Washtenaw Pioneer society at Saline on Tuesday was well attended.

On Tuesday evening Miss Nellie Dull, of Charlotte, and John D. Moore, of Ypsilanti, were united in marriage at the home of the bride.

Company A, first regiment, M. S. T., at Ann Arbor, is negotiating for the purchase of the Palace skating rink, to be used as an armory.

Sylvester Wahlby, of Deep River, Arenac county, was drowned in the mill pond there while washing sheep on Wednesday morning.

The Old Nights Templar band, at Bay City, which had a reputation in its day, has been reorganized. The first concert will be given Friday night.

The corner-stone of the new Episcopal church at Otter Lake will be laid next week. The edifice is to be built of brick, and will be completed at once.

East Saginaw has had a boom in lumber this week; twelve to fifteen million feet having changed hands, a good portion of which is coarse lumber.

S. B. Beach, Jr., of Pontiac, was married on Wednesday night to Julia B. Taft, daughter of ex-Judge Taft, of the same city, at the residence of the bride.

John C. Howard, of Ionia, delivered an address an hour long at the annual meeting of the Clinton County Pioneer Society, which met at St. Johns on Thursday.

During the month of May, Water, Fanning & Co., of Richmond, purchased nearly 100,000 dozens of eggs, or an average of about 4,000 dozens per working day.

At the University commencement exercises on Thursday evening, June 28, the Rev. S. L. Caldwell, D. D., president of Vassar college, will deliver the address.

The Driving Park Association of Richmond hold their June races at that place Tuesday and Wednesday, June 16 and 17. Purses amounting to $500 will be given.

During the week ending June 6, diphtheria was reported at ten places, scarlet fever at thirteen, measles at three and small pox at Grand township and South Haven.

The Art Loan Exhibition at the Baptist church at Caro opened Tuesday evening, and has articles reaching back 100 years, and coming from all quarters of the globe.

On Tuesday Henry Johnson, of Chelsea, pleaded guilty to a charge of assault with attempt to murder. He shot at a telegraph operator in Chelsea, and will be sentenced Monday.

Heutzel & Bro., of Ann Arbor, have been awarded the contract for laying fourteen miles of water-pipe in that city. The contract amounts to $15,000 and the work must be finished by October.

The M. E. Sunday School Institute of the Adrian district met in the M. E. Church of Tecumseh on Wednesday evening with a good attendance. The next meeting will be held at Monroe.

The Charlotte Maccabs would like to know the whereabouts of a man named John A. Williams, who has been trying to obtain money of them under the pretence of being a Mason. He was found to be a fraud.

"Sandy" McDonald, who is charged with stabbing Alex. Murison at East Saginaw, last Wednesday night, was arrested Thursday morning at his residence. Murison is very weak but it is thought he will recover.

If a watchman at Bay City had aimed at himself early Thursday morning he might have hit a burglar. When men of that ilk attempted to enter the street railway barn the watchman fired at them and shot himself through the hand.

The coroner's jury in the case of Claude Krumbacher, found dead in a ditch at Crow Island, Saginaw County, returned a verdict of accidental drowning, and Hosack, his father-in-law, held to await the result of the inquest, has been released.

Three weeks ago Guy and George Burnham, sons of D. B. Burnham of Battle Creek, left for Cheboygan county on a fishing and camping expedition. Wednesday morning a dispatch was received that George was drowned in Mullett lake on Tuesday.

At the Tuesday morning session of the 38th annual convention of the Michigan State Medical society held in Port Huron, a telegram of congratulations was received from the Maine State Medical society. Eighteen applications for membership were made and admitted.

The Ionia school board has adopted the polytechnic system of teaching in the schools, and it will go into practice at the next term. By this plan a teacher, with as many assistants as may be necessary, is employed for each study, instead of having one teacher instruct a certain number in all the branches.

At Iron Mountain City, Menominee county, the house of J. McD. Barclay was totally destroyed by fire and the little daughter of Barclay, aged 3 years, was fatally burned. The fire is thought to have been the work of tramps who were seen about the premises half an hour before the fire.

At the Episcopal Diocesan Convention at Detroit on Thursday a standing committee of laymen and advice, consisting of four clergymen and three laymen, was elected. A resolution was also passed appointing a committee of three to provide better means for the education of candidates for the holy ministry.

Mrs. J. W. Kinney, of Port Huron, on behalf of the W. C. T. U., sent up a basket of flowers to Dr. A. B. Palmer, of Ann Arbor, as a token of appreciation for the temperance paper read by this gentleman before the State Medical Association at Port Huron. The feeling seemed to be general that this meeting was the best in every respect ever held.

The propeller "Washington," of the Bay City and Port Austin route, had a narrow escape from being destroyed by fire on Saginaw Bay, five miles from Hunterman's Island Wednesday afternoon. Her cabin above the boiler caught fire, and it was with great difficulty that it was extinguished. She went on to Port Austin and returned to Bay City Thursday morning.

JEALOUSY AND FLATTERY.

When a Man Who Does Not Kiss a Woman Is an Idiot.

[N. Y. Mail and Express.]

More women are won by jealous flattery than by any other means. For every woman is more or less vain, and she is fond of the man who tells her weaknesses and handles them with skill, says the Danville Commercial. Let a woman once imagine that she has pretty eyes, and if a man will tell her so constantly and artfully, she is certain to have a weakness for him, which may be easily turned into a flame of love, and ardent love at that. This is merely an example.

All women profess to hate men who are jealous, but in this they both deceive and rave partly. No woman ever loved a man violently who she was unable to inflict with a slap of the green-eyed monster. It is true that most women are fond of compliments, sympathizing and impassioned men, but, as a rule, such follows can never inspire the genuine emotion. It is your hot-headed, passionate and impulsive man who can drive a woman to destruction. All women are more or less sentimental, and so are all good men, for that matter. Sentiment has nothing to do with complacency. Therefore you can understand the drift of my argument.

A man must be more or less hot-headed; he must be more or less jealous, and more or less passionate to inspire a woman with the love that burns. The man who wouldn't kiss a woman when she tells him with her eyes that her lips are yearning to do that, I don't mean by this that kissing is all or necessary, or even proper, but it is certainly a part and parcel of the art of love-making. I believe in the rough old verse that dear little Lot used to sing about kissing:

"Nobody is above it;
The old ones love it,
And wid me have a dacer in the pie;
Some people are so mighty,
That they are thirty-seven naughty,
But you bet your life they do it on the sly."

RED STAR

TRADE MARK

COUGH CURE

Absolutely Free from Opiates, Emetics and Poisons.

A PROMPT, SAFE, SURE CURE

For Coughs, Sore Throat, Hoarseness, Influenza, Colds, Bronchitis, Croup, Whooping Cough, Asthma, Quinsy, Pains in Chest, and other affections of the Throat and Lungs.

Price 50 cents a bottle. Sold by Druggists and Dealers. Parties unable to procure their medicine promptly get it for them will receive five bottles, Express charges paid, by sending one dollar to

THE CHARLES A. VOGELER COMPANY,
Successors to Taylor & Taggart,
Baltimore, Md., U. S. A.

A Crowning Success.

The GOLDEN STAR Vapor Range.

A complete departure from the regular vapor stoves, and possesses many new and valuable features that will be appreciated. Entire range lighted from one burner. Has more holes on which to cook. Takes up less space. Costs less. Is more convenient to operate. Is nicely finished and has a patent safety drop reservoir. Come and see it in operation.

WE STILL SELL THE **Monitor Oil Stove.**

The best and only absolutely safe oil stove. It always gives satisfaction. Please call or send for circular.

Refrigerators. GET THE BEST. Manufactured by the Grand Rapids Refrigerator Company, and for sale by us. These goods sold on weekly or monthly payments if desired.

Are now fully settled in our **New Crockery Store.**

C. Blickley, 31 Monroe Street.

ISAAC PHELPS, Pres. | M. S. CROSBY, Vice-Pres.
D. H. SIMON, Cashier.

GRAND RAPIDS
SAVINGS BANK,
54 PEARL ST.,

Transacts a general Banking business. Interest paid on deposits.

DIRECTORS: Isaac Phelps, J. M. Ramsay, E. S. Ellsworth, C. G. Swensberg, J. D. Robinson, M. S. Crosby, S. S. Bailey, W. D. Tuttle, Isaac M. Ellsworth.

ALWAYS TO THE FRONT.

B. S. HARRIS, GROCER,

525 and 527 South Division St. Grand Rapids

ATTENTION
CARPENTERS AND BUILDERS.

Dry Columns, Wood Floor, Mantelpiece and all kinds of turning, also Double Planing and Scroll Sawing done by

H. BADEMAKER & CO.,
30 to 36 Waterloo street. Grand Rapids.

CENTRAL PATTERN SHOP

Drawings, Patterns, Models and Light Machinery, Machine Process and General Job Work.

Drawings carefully executed and copies made. No the blue print process.

Mechanics' Block, corner Louis and Campau Sts.

READ CAREFULLY THIS COLUMN OF FACTS.

Prices That Are Shaking the Foundation of the Manufacturers of Cotton and Woolen Fabrics Throughout This Country.

Each of our several departments filled to overflowing with the cheapest merchandise ever known in the history of the Dry Goods trade. SPRING & COMPANY.

All kinds of Dress Goods, Silks, Shawls, Cloaks, Velvets, Brocades, Satins, Cashmeres, etc., reduced to a point beyond all competition. SPRING & COMPANY.

A good Gingham Dress pattern for only one dollar.

A good Calico Dress pattern for only fifty cents.

A fine Cambric Dress pattern for only one dollar.

Beautiful Combination Suitings in the most desirable colorings and most fashionable fabrics known to the trade, very greatly reduced in price this week.

Patterns we were selling for

$ 6.00	closing at	$ 4.00
8.00	closing at	6.50
9.00	closing at	5.50
10.00 patterns	now	7.25
12.00 patterns	now	8.50
15.00 patterns	now	10.50
20.00 patterns	now	13.75

We also reduce the price of our entire stock of Dress Fabrics by the yard. Every lady wanting a dress can now make purchases at a price entirely satisfactory to herself. SPRING & COMPANY.

Ginghams only 5, 7 and 9 cents.

Lawns 4, 5, 7, 9, 10 and 12½ cents.

We have the largest stock and the most beautiful patterns ever placed upon our counters. SPRING & COMPANY.

PECK'S DRUG STORE

Cor. Monroe & Division Sts.

Our Special Effort is the

PRESCRIPTION BUSINESS.

WE PUT UP NEARLY

2,000 PER MONTH,

A Number exceeded by but few Drug Stores in the United States.

THE BEST SKILL EMPLOYED.

The Best Drugs and Medicines used. Our prices are moderate. Every precaution adopted against errors.

We forward prescriptions by express to traveling men and persons living out of the city, the same day the recipe reaches us.

Our Prescription Druggist devotes his entire time to prescription work, and is not a salesman in the store.

We solicit a share of the public patronage on the merits of our work.

PECK'S DRUG STORE.

LAWN MOWERS FOR EVERYBODY !

The Best is always the cheapest and the Philadelphia is the best. Standing at the head of all Lawn Mowers, can be had in any size at the

SEED STORE, 71 CANAL ST

We also keep a cheaper mower selling for $5.00. Call and see them before buying.

W. T. LAMOREAUX.

BUSINESS! BUSINESS!!

Ladies: Having met with such favorable results the past thirty day, I will continue my free stamping thirty days longer every Monday from 8 to 12 o'clock. The metallic frame center wire stamping, as the many I have fitted the last month will bear witness. MRS. GARRETTE, 105 Monroe street, Porter block.

Great Slaughter

—OF—

Baby Carriages.

We have two hundred baby Carriages that must be closed out at some price before

JULY 15,

as we must have the money for them by that time.

If you are interested call and price ours before you buy as it will be to your advantage.

Our line is now complete and prices have never been so low.

S. TYROLER & CO.,

26 MONROE ST.

Agents for Whitney's baby carriages.

Valley City Shoe Store

ANNOUNCEMENT.

THE COMING SHOE.

THE PATENT FLEXIBLE INNER-SOLE SHOES are superior to all other makes, and the reasons are:

1st. Perfect Flexibility.
2d. Increase of service.
3d. Less cracking of uppers.
4th. Dampness excluded.
5th. Perfect adaptability.

Hence no pain, no suffering, in shaping to the foot. Every lady will have a pair when the great advantages of this Patent Flexible Sole Shoe is understood.

These shoes are sold only at the

Valley City Shoe Store,
10 CANAL STREET.

CARBOLATED CORN & BUNION PLASTERS

Few discoveries in Chemistry have produced a greater sensation in the medical world than that of Carbolic Acid, combining the wonderful curative properties with other valuable ingredients, we have produced the acme of Corn and Bunion Plasters. Feeling therefore confident of their qualities, we offer them to the public as a boon to all those suffering from the shooting and pain of corns, guaranteeing perfect satisfaction. Sent postpaid on receipt of 25 cents.

G. R. MAYHEW, 86 Monroe St., Grand Rapids.

$5.00.

Since our popular $5 Suit of Clothes was introduced to the public four years ago, 2,700 Suits have been made by us and we now work in all parts of the country. The universal satisfaction which they give are their best recommendation. People come from far and near to get them. They cannot be equaled for perfection of fit, manner, beauty and durability.

TRY ME, and if my work fails I will make no charge. For those who are in need of special work and have not yet visited my place, I extend a cordial invitation to do so. My work is all fully warranted.

C. H. BELLAMY.
100 Monroe Street.

Watches, Diamonds, Fine Jewelry, Silve

—AND—

Silver-Plated Ware, Gold Spectacles, Etc.

J. F. HOMAN.

159 Monroe Street.—Opposite Park Place.

WANTED.

WANTED—An experienced man to solicit job printing, in the city. Address L. H. Stanton, 2 Pearl street. 144

WANTED—Three more men to sell the best window sponge in the market. Apply at No. 5 Carter block, North Division street, (business). 140

WANTED a girl for general housework at the Pewtrie House, North Canal street, opposite Hartley House. 146

FOR SALE.

FOX—A beautiful horse for sale, gentle, safe and sound. Valuable advertising attraction and a nice pet. I want to sell him ("Jack") to-day while not at school. Arthur G. Atkin, 22 Ionia street.

FOR SALE—Second hand top carriage and express wagon, both at a great bargain. Enquire at Bridge street baggage room. 17 g

A CHOICE HOME FOR SALE—I offer my home at the southeast corner of Fountain and Lafayette streets for sale. James Gallup.

FOR SALE—A fine residence property at Lakeside, Muskegon's most popular suburb, street cars run in front of house; will exchange for Grand Rapids property. Address W. M. HARFORD, TRIBUNE Office.

FOR SALE—The desirable house and lot now occupied by Col. C. H. Hackett, on Madison avenue, one of the best locations in the city. The house has all modern improvements. Lot 100 by 330 feet. Possession given at once. This fine property will be sold cheap. Enquire of E. B. Pierce. tf

FOR RENT.

HOUSE FOR RENT on Fountain street, 8 rooms, bath-room, closets and wood house. Hot and cold water, gas and bath room. Price reduced to $30 per month. Also for sale in payments two houses and lots desirably situated. Houses finely new and well finished, for $700 and $700, $400 down. The balance on monthly payments. Ives & Dudley, 26 Fountain street.

FOR RENT—104 Fountain, 9 Sheldon, 249 West Broadway, 98 Charles streets and good houses every Madison and Richland avenues, or will sell. Enquire of Tuttle Bros., Opera House block.

FOR RENT 118 Bowdoin street. All modern conveniences. Rent reasonable. Houses and lots for sale or rent in all parts of the city. Ives & Dudley, 26 Fountain street.

TO RENT—A house on West Broadway in well settled neighborhood; also farm and city property and timbered lots; 252 acres of hardwood maple, a great bargain; 640 acres of good timber, a great bargain; also a whole tract of Southern pine. Season's tickets on the most popular lines. Remember the place, E. W. Tower, No. 20 Canal street. 117

TO RENT—The house 154 Jefferson avenue, now occupied by Dr. Brigham. Enquire of Mrs. Botsford, at 86 Derby. tf

MISCELLANEOUS.

REED WORK or Willow Ware—I make all manner of reed ware to order. If you need anything in that line, or have an old baby carriage that needs a new basket, drop me a postal card. I have hundreds of new patterns. You can save from one to three dollars per chair. Satisfaction guaranteed or no sale. A. Falkot, 260 Bagham street, West Side. tf

PARTIES looking for the best window and door screens are invited to call and leave their order at 5 North Division street, Porter block, (basement). 140

AS VACATION will soon be here we would like to have the young ladies that intend to learn to make their own dresses send in their names to Mme Kellogg's school of Dress Cutting, 22 Monroe street.

WINDMILLS—I have two of these wind instruments which are brand new, for sale at 20 per cent. below cost. L. S. Provin, Room 6, Lovett's block, opposite Sweet's Hotel.

MANUFACTURERS, Physicians, Inventors, and others using pamphlets, descriptive circulars, etc., can have the same satisfactorily written up in MSS, by addressing L. V. H., care of the Grand Rapids TELEGRAM. Obituary biographies a specialty. Samples of work shown, and references given. tf

LADIES should call at the Mme. Kellogg School of Dress Cutting, 22 Monroe street, and learn the "French Tailor System" of cutting and making their own dresses without any rebasting or refitting. 123-tf

ARTESIAN AND TUBULAR WELLS Made on short notice. Apply to O. C. Taylor, Grandville.

EVERYBODY should know that the Windsor Dining Hall, 114 Monroe street, is the only strictly first-class restaurant in the city. Special rates to dinner boarders.

Medical and Surgical

INFIRMARY, AND

EYE AND EAR INSTITUTE!

For the treatment of all chronic and difficult diseases of both sexes, and those of the Eye and Ear.

Catarrh, Bronchitis, Scrofula,

ASTHMA and CONSUMPTION,

Treated with wonderful success by our new system of

Medicated Inhalation.

Heart, Liver, Stomach, Kidney, Bladder, Skin and Blood Troubles, Piles, Fissures—Cure Guaranteed.

FEMALE DISEASES,

Nervous and Secret Trouble,

Restorative Treatment for Impotency Sexual Debility, Etc.

Consultation in person or by letter, free and confidential. Medicine sent by express to all parts, securely packed from observation. Write full description of case when not convenient to call. Address

Dr. W. J. CARTER,
28 Monroe Street, Grand Rapids, Mich.

N. B.—Cancers treated with mild medicine. Cure warranted.

Bayne. JAS. BAYNE, Second Floor GALLERY No. 82 Fountain st. Best work in the city at moderate prices. NO STAIRS TO CLIMB

DR. H. G. GLOVER.
ROOM 3.
43 Monroe St., Immen Block.
Skin Diseases a Specialty.

T. J. O'BRIEN,
ATTORNEY,
GRAND RAPIDS - MICH.

JOHN C. FITZGERALD
ATTORNEY AT LAW.
Office over City Nat. Bank.
Grand Rapids, - - - Mich.

WILLIAM A. SMITH,
ATTORNEY AT LAW.
41 MONROE STREET.
Attorney and Attorney, Merchants and Manufacturers' Exchange.
GRAND RAPIDS, - - - MICH.

JAMES H. CAMPBELL,
ATTORNEY AT LAW.
NEW ALDRICH BLOCK.

PHILBRICK & BLAKE,
Real Estate and Law Offices.
Real estate for sale and to rent. Money loaned. Rents collected and property looked after by the year at reasonable rates. Room 3, Lyons block, 43 and 45 Monroe street.

Greater Than all Others. It Needs no Combination. The People's Crowned Prince and Splendid Ruler of The Exhibition World.

ADAM FOREPAUGH'S NEW AND COLOSSAL ALL-FEATUEED SHOWS.

Only Twice! Entertainment that Prevails More than a Adventure.

Grand Rapids, Thursday June 18.

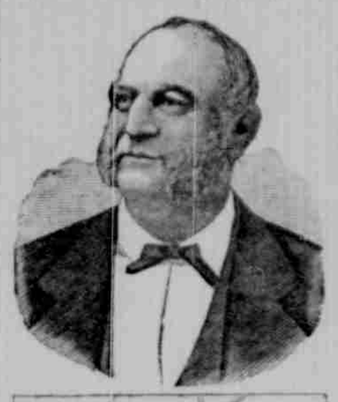

As Elephant traverses a suspended wire. An Elephant will hang given knocks out a good pugilist. An Elephant performs and comically imitates his betters.

25 Elephants in Impossibly Contrived Circus Tick Hall Pursuits.
Elephants in Broadsword Combats and Battle Scenes.
Elephants Marching in Symmetry and Military Drill.
Elephants Whirling in the Waltz and Quadrille.
Elephants in an Amazing Tuneful Musical Scenic.

The Mid-Air Bicycle Elephant Wonder.

4 Great Rings and Grand Elevated Stage.

Roman Hippodrome Racing Track.

On which Contests Occur in Bewildering Succession.

Typical of the days, deeds and pastimes of Imperial Rome and the Heroic Ages.

The dome of the hippodrome checkered with mid-air apparatus on which perilous and sensational feats astound the multitudes.

ASK Who alone runs 4 railway trains of his own cars, almost three times as many as any other show in the West, twice as many as any other and gives 80 Acts in a three hours programme, whose daily expenses are three times greater than all others, owns the most camels, horses and elephants, makes by three the best parade, employs four times the most people, has more blooded wagons, and takes better care of his army of men, and anybody will tell you. ADAM FOREPAUGH.

MUSEUM OF STRANGE LIVING WONDERS.

Embracing every freak of nature, or its perversion worth seeing—and a gathering of the savage and uncivilized types of the human race from all parts of the world.

12 MOTLEY MONARCHS OF MIRTH, "LITTLE SANDY" and his Laughing Fat and Donkey, Jumbo wife—and various monkey antics, etc., furnishing a rapid succession of amusable comedy surprises, and ludicrous fun served up by men and beasts, such as never delighted human being, nor tickled the senses of laughing at any place, past or present.

Circus Celebrities From Every Ampitheatre in Europe.

Adam Forepaugh challenges the world to produce his close equals, manages never violate his word. His patrons know and trust him. An fitting inauguration of the splendors of the day, they will open at 1 p. m. promptly.

SUN-DAZZLING AND GOLD GLITTERING PAGEANT.

The array of golden chariots and gorgeously statuesque-mounted steeds and lairs beautified with the historical scenes of LALLA ROOKH'S departure from Delhi and Cleopatra in her Barge of Beaten Gold. The whole made glorious with many kinds of delicious and sweet melody. For full description of the superior parade and exhibition, carefully examine other publications.

Two full performances every day at 2 and 7:30 p. m. Doors open at 1 and 6:30 p. m.

Admission 50c. Children under 9 yrs. 25c. 20,000 Seats.

RESERVED NUMBERED CHAIRS EXTRA.

For the accommodation of the public who desire to avoid the crowds on the grounds reserved seats can be secured at

GEO. A. HALL & CO'S BOOK STORE, 29 Monroe Street,

the day of exhibition only, at the usual slight advance.

KALAMAZOO, Wednesday, June 17.

REED CITY, Friday, June 19.

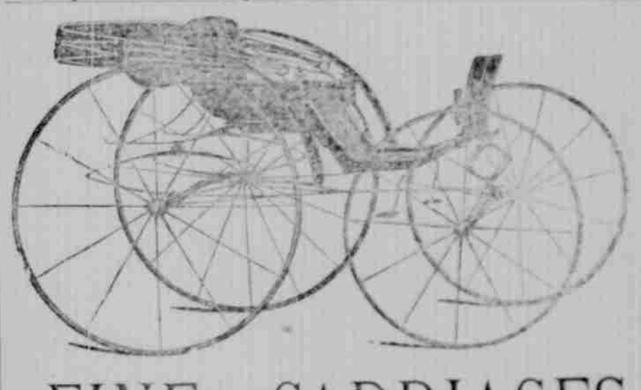

FINE CARRIAGES

—AT—

DENISON'S,

No's 88, 90 and 92 SOUTH DIVISION St.

The Largest Carriage Repository in Western Michigan.

BEN. I. DEUEL & CO.,

17 Canal Street,

Are settled in their new and commodious quarters with a full line of

FURNITURE!

And are ready for business. Please call soon and select from the latest styles. Don't forget the location.

BEN I. DEUEL & CO.,

17 Canal Street.

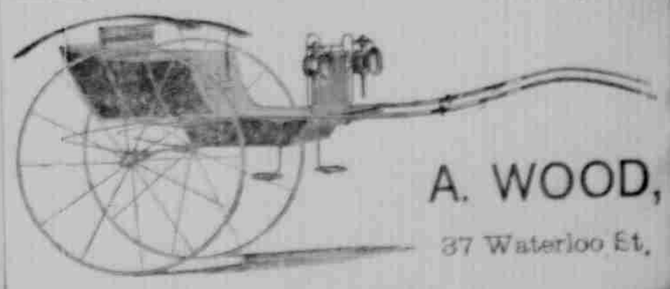

A. WOOD,

37 Waterloo St.