W. & J. HARRIS.

Carriage and Wagon Works,

Would respectfully inform the public of this vicinity that they are better prepared than ever before to furnish them with first-class TOP BUGGIES, CARRIAGES, WAGONS &c., at prices as low as consistent with good work. All work warranted as represented. Jobbing and repairing done with neatness and dispatch. We have also secured the services of a practical horseshoer and will guarantee satisfaction in that line.

Thanking the public for past patronage we would solicit a continuance of the same.

W. & J. HARRIS. BROCKWAY.

HURRAH FOR BUTLER!!

DOWN WITH MONOPOLIES!!

TO THE FRONT WITH YOUR GREENBACKS!

Groceries a Specialty. Hardware Immense.

Dry Goods in Endless Variety.

Crockery and Glassware to Beat all.

Boots and Shoes in Abundance.

Clothing for Everybody.

New Fall and Winter Goods arriving daily, all of which I will sell at Anti-monopoly prices. Call and see me.

WM. McINTYRE. - Roseburg, Mich.

GEO. VAN WAGNER & CO.

Manufacturers and Dealers in

CARRIAGES, BUGGIES, WAGONS,

Cutters, Sleighs, &c.

Brockway Centre, - - Michigan.

We are prepared to sell the above named articles at prices to suit all. Repairing neatly and promptly done at reasonable prices.

HORSESHOING A SPECIALTY.

Persons in need will do well to give us a call. We have a first-class painter, and are prepared to execute all work in that line.

DON'T YOU READ THIS!

We are now ready to furnish our customers with good and cheap articles in every department. Our Boots and Shoes cannot be equalled for the money. We have spared no pains in securing a good stock in this department. A full line of Prints, Ginghams, Shirtings, Woolen Goods, Fancy Yarns, Mackinaw Shirts, etc. You will save 10 per cent. by purchasing goods of

GEO. N. TURNER.

Don't fail to call on us during the fair. A full line of Groceries always on hand.

NEW FALL & WINTER GOODS AT SPEAKER

My store is cram full of Staple and Fancy Goods, consisting of Men and Women's Boots and shoes, and a large assortment of first-class Underclothing of all descriptions. Shawls, Gossamers, Kid, Silk and Woolen Gloves, and an endless variety of Hoods and Hose for Ladies, Misses and Children, also just received a large assortment of Men and Boys' Winter Caps, all of which I can sell at from 10 to 15 per cent. less than I could sell the same at Brockway Centre for the following reasons: No rent to pay, light insurance, and last, but not least, all other expenses one-third what they would be at Brockway Centre. A general stock of Groceries and Hardware on hand as usual, and sold very cheap for cash or barter.

J. D. McKEITH.

G. W. BELL, AUCTIONEER, Brockway Centre, Mich. Real Estate, Personal or any kind of sales promptly attended to. Orders left at this office will receive prompt attention. Correspondence solicited.

GEO. ETHERINGTON,

VALLEY CENTRE,

Is prepared to do all kinds of repairing and painting on

WAGONS AND BUGGIES

And also has a new stock of

CUTTERS

On hand which he will offer in the market at reduced rates. Call in, farmers, and get prices before purchasing elsewhere.

JOHN HOSKIN,

—THE—

TAILOR,

Has opened his old stand near the station, where he will make suits for

$5.00 $5.00

And will cut suits for 75 cents per suit. Now is your chance if you want work done cheap, and get the best satisfaction.

LOOK! LOOK HERE!

The undersigned having removed his stock into D. McArthurs building, will keep constantly on hand a fine line of

AMERICAN CLOCKS,

Elgin, Springfield and Waltham Silver

WATCHES,

and a complete line of Spectacles and Jewelery.

SILVERWARE

Furnished to order on short notice. Store first door south of Hardware.

T. McArthur, Jeweler.

FURNITURE AND UNDERTAKING!

TO THE PUBLIC.

I keep on hand a large

STOCK OF FURNITURE,

which I will sell CHEAP FOR CASH; also a fine assortment of

COFFINS, CASKETS,

BURIAL ROBES, &c.

HEARSE FREE OF CHARGE.

EMBALMING FREE.

Bodies can be kept a week or longer.

PLEASE GIVE ME A CALL BEFORE PURCHASING ELSEWHERE.

Residence over my store opposite the Duffie Block, Brockway Centre, Mich.

Wm. R. SCOTT.

CASH!!

—PAID FOR—

DRESSED HOGS

—AT—

GEO. W. MILLS'

GRAIN HOUSE, Brockway Centre.

WALLACE

—THE LIVE—

HARNESS MAKER

—OF—

BROCKWAY CENTRE

KEEPS EVERYTHING IN HIS LINE ON HAND.

CHEAP FOR CASH.

CORRESPONDENCE.

Sault St Marie.

Nov. 19th, 1884.

EDITOR EXPOSITOR—After a month or more of silence, we resume again our correspondence. This is our second and last trip on the steamer Fountain City, of Buffalo, which runs in the Lake Superior trade. We had cold weather last month some snow storms in October. November came in fine, but for two days after the election it was cold and rough. Since that we have had fine fall weather till Sunday last when it turned from rain to snow and now winter is upon us. The last two loads up were general merchandise and the last load down was nearly 7,000 bbls flour. Now we have on 10,000 bush of wheat from Duluth and over 300 tons of copper from Hancock, and Lake Linden, with pig iron from Marquette, fish, &c., from this place. We are surprised to see how the Lake Superior region is improving. Besides this place there are Marquette, Houghton, Hancock, Lake Linden, Ashland, Washburn, Bayfield an Duluth all thriving finely. It must be awful cold in winter. As ever,

STEEL PEN.

LITERARY LEAVES.

There are several articles in Lippincott's Magazine for December which claim attention even in these exciting times, and which may be read with profit as well as pleasure. "A visit to Naples," by Theodore Child, depicts the aspect of that city just previous to the outbreak of cholera, the state of matters at the Quarantine ground, where the writer was detained for a fortnight, the street life, social habits and industrial conditions, not omitting the beautiful scenery and surroundings. Charles B. Todd gives the most vivid and exhaustive account that has yet appeared of the Oil Region of Pennsylvania, describing the successive discoveries and speculations, with their unparalleled ups and downs, the history of the different companies that have monopolized the production or transportation of oil and the present condition and prospect of the vast industry. In contrast to this paper is that in which "Edmund Kirke" concludes his narrative of a winter journey on the French Broad in North Carolina, among a population whose condition and way of life is as primitive and rude as if it inhabited some region far remote from the centers of progress and civilization. Among the lighter articles in the number are "The Philosophy and Art of Dancing," by Norman Person, "A Western Industry," by M. H. Catherwood, and "Why Not an American Punch?" by E. C. Reynolds. "Felicia's Recreation," by Kate Putman Osgood, and "Somehow," by Mary Bigelow Francis, are capital short stories, and Miss Tinker's "Aurora," is carried forward with the same interest and beauty of style that have marked the previous instalment.

Among the attractions promised for the coming year, particular attention is called to a series entitled "On This Side," by F. C. Baylor, recounting the experiences of an English baronet and his party during a tour in the United States. "The Persian Treasure," will be prepared to find this new production full of laughable scenes and of rich delineations of English and American peculiarities brought in a strong contrast.

Facts Relating to the Draft Horses of France.

While some people in America call all horses imported from France Normans, it is a fact that there is no breed in France called by that name by the French people; the name Norman, therefore, is purely American. The principal breeds of France are known as Percherons and Boulonais. The Percherons are the most high priced of all French races, and all departments of France go to the Perche for stallions to improve their local breeds. The Percheron Stud Book of France is published under the authority of the French Government and admits only animals of Pure Percheron origin and birth, established by their pedigrees and the pedigrees of their ancestors for generations. The fact that no recorded pedigrees can be furnished with any of the more common breeds of France, expands the eagerness of many importers in insisting that all horses imported from France are alike, and that pedigrees are useless.

It is a well known fact that what a man gives for a horse over from $500 to $800—the price of a good grade—is paid for purity of blood; and where the seller is not able to give the recorded pedigree of the animal sold as evidence of additional value, he has no right to ask it. With these facts before him, no intelligent man will buy a horse imported from France unless he is recorded with his pedigree in full in the stud book in France, and the importer furnishes with his bill of sale the French certificate of registration, as this is his only guarantee of safety, a large number of horses of unknown blood being imported to this country and sold as pure bred.

Auction Sales—G. W. Bell, Auctioneer.

At the farm of Chas E. Stevens, 3½ miles southeast of Roseburg, on the State Road, on Tuesday, Dec. 2, commencing at 10 o'clock a. m., a lot of horses, cattle, sheep &c. This will be a large sale. Everybody turn out. Free lunch to all.

LOST—On Monday, Nov. 24, somewhere between Brockway Centre and Peck, a red leather pocket book containing $62.00 in money and some papers. The finder will be liberally rewarded by leaving the same with J. T. Waterman at Peck, Mich.

28w3 DOUGAL MCKELLAR, Omard, Mich.

JOB WORK—We are prepared to do all kinds of job work at this office on short notice. Having just put in a large supply of material, we can furnish you anything you want. Especial attention given to orders by mail or telephone.

FOR SALE—Michael Gorman has a lot of Lumber, Shingles and Lath for sale at his mill in Greenwood. Give him a call when in need.

TAKE NOTICE—All persons having valuable papers deposited with me are requested to call and get them within twenty days.

Nov. 12, 1884. J. S. DUFFIE.

Merino Ram For Sale—Bred by Mr. Taylor, of Romeo, from Thoroughbred stock. The wool is clean and fine and free from gum. Parties wishing a good ram cheap will do well to call on or address, JOHN MERRILL, Mention this paper. Brockway Centre.

NOTICE—All persons are hereby forbidden to settle with J. A. Hickey or to pay him any money on our account. GREIB & COBB, Pt. Huron and Brockkway Centre, Mich.

PUBLIC NOTICE—is hereby given that we the undersigned parents of Alonzo DePeel have this 21st day of October, 1884 granted him his time and the public are hereby notified that he is responsible only for debts contracted by himself. The public are also notified to deal with him as of age.

NICHOLAS DEPEEL.

23-29 BRIDGET DEPEEL.

An End to Bone Scraping.

Edward Shepard, of Harrisburg, Ill., says: "Having received so much benefit from Electric Bitters, I feel it my duty to let suffering humanity know it. Have had a running sore on my leg for eight years; my doctors told me I would have to have the bone scraped or leg amputated. I used instead, three bottels of Electric Bitters and seven boxes Bucklen's Arnica Salve, and my leg is now sound and well." Electric Bitters are sold at 50 cents a bottle, and Bucklen's Arnica Salve at 25c. per box by W. N. McKenna.

A Good Farm For Sale.

Containing 80 acres more or less being in town 8, north of range 14 E, section 16. There is about 60 acres cleared and 20 acres of good hardwood timber, good water, comfortable buildings, a good orchard of choice trees, the soil is of a sandy loam, well fenced and under good cultivation, situated two miles from the thriving village of Brockway Centre where there is a splendid market for all kind of farm products. Will sell on easy terms. School house on corner of farm. For further particulars apply on the premises. Title undisputable.

3m3pd. JOHN CHENEY.

To Whom it may concern.

Waring & Mustard would respectfully request all those indebted to them by note or book account to settle the same on or before the 1st day of December, 1884, without further notice. 24w5.

Bucklen's Arnica Salve.

The best salve in the world for cuts, bruises sores, ulcers, salt rheum, fever sores, tetter, chapped hands, chilblains, corns, and all skin eruptions, and positivly cures piles, or no pay required. It is guaranteed to give perfect satisfaction, or money refunded. Price 25 cents per box. For sale by W. N. McKenna.

$1 50 A YEAR

TRY IT!

Send for the DETROIT COMMERCIAL ADVERTISER

Published every Friday. Established in 1861. Twenty-second Annual Premiums,

$35,000 IN CASH

to be given subscribers Jan. 16th. References: Any Merchant or Banker in the City of Detroit. Sample copy and prospectus containing full information sent free to any address. Good agents wanted everywhere. Address

WM. H. BURK, Publisher, DETROIT, MICH.

CARRIAGE &

WAGON WORKS.

The undersigned would respectfully inform the public of this vicinity that he is prepared to do all kinds of work in his line. All work warranted, as I do it myself.

Thos. Darcy,

BROCKWAY CENTRE. MICHIGAN.

NEW STORE!

—I have lately opened a—

Dry Goods AND Grocery Store

—In the—

McARTHUR BLOCK,

Brockway Centre,

And would respectfully inform the citizens of this village and surrounding country that I will always keep on hand a full stock in the above line. Also Ladies and Children's Shoes Hosiery, Notions, Fancy Goods, Crockery and Glassware. A share of the public patronage solicited. Call and examine my stock.

Mrs. M. J. TRAINER.

W. H. ROLLINS & CO.

Will pay the Highest

CASH PRICE

For well dressed

POULTRY AND PORK

BROCKWAY CENTRE.

Cash Paid for Hides.

OYSTERS D.D.MALLORY&CO FRUITS

Wholesale Dealers in Oysters and Foreign Fruits Manufacturers of Hermetically Sealed Goods, Pickles, Preserves, etc.

53, 55 & 57 Jefferson ave., Detroit

DR. DAVID KENNEDY'S FAVORITE REMEDY

For the Cure of Kidney and Liver Complaints, Constipation, and all disorders arising from an impure state of the BLOOD.

To women who suffer from any of the diseases peculiar to their sex it is an unfailing friend. All Druggists. One Dollar a bottle, or address Dr. David Kennedy, Rondout, N. Y.

A CURE FOR GRAVEL.

A Common and Painful Complaint—A Statement You May Confide In.

It seems to have been reserved for Dr. David Kennedy, of Rondout, N. Y., to accomplish, through his preparation widely known as Kennedy's Favorite Remedy, what others have failed to compass. The subjoined letter will be found of vital interest to sufferers from gravel and to the general public:

Albany, March 20, 1881.

Dr. D. Kennedy, Rondout, N. Y.:

Dear Sir: Let me tell you frankly that I have never been partial to proprietary medicines, as I believe the majority of them to be nothing better than methods of obtaining money from people whom suffering makes ready to catch at any hope of relief. They are mean cheats and delusions. But your Favorite Remedy I know by happy experience to be a totally different thing. I had been a sufferer from gravel for years, and had resorted to many eminent physicians for relief, but no permanent good came of it. About three years ago your Favorite Remedy was recommended to me. I can give you the results in a sentence: I tried it and it cured me completely. I am confident it saved my life. You can use this letter if you think best.

Yours, etc., NATHAN ACKLEY.

Captain Nathan Ackley was for a long time connected with the Canal Appraiser's office in Albany. He is well known and writes for no purpose but to do good to others.

As a medicine for all disease of the Blood, Liver, Kidneys, and digestive organs, Kennedy's Favorite Remedy has fairly won its high reputation. Write if desirable to Dr. David Kennedy, Rondout, N. Y.

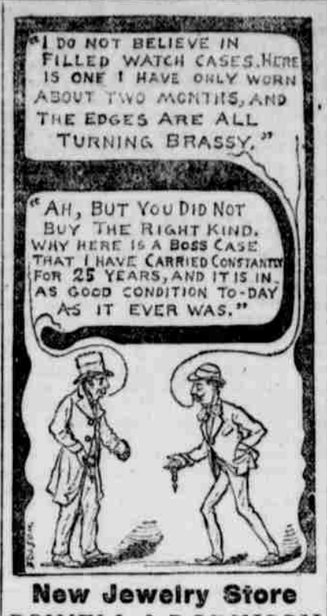

New Jewelry Store

POWELL & ROBINSON

Brockway Centre, Mich.

HELLO THERE!

Where are You Going?

I am going to

MAKELIM'S

because he pays the highest price for GRAIN and sells GOODS the lowest of any one on the Pt. H. & N. W. R. R.

Having moved into my new store and filled it with a

New and Select Stock!

—OF—

DRY GOODS,

Groceries, Boots, Shoes, Clothing, &c.

I will sell at Rock Bottom Prices.

Come one and all and be convinced that I mean just what I advertise. Highest price paid for all kinds of grain.

JOHN MAKELIM, VALLEY CENTRE.

Look! What is Here?

FURNITURE.

A large stock of the best Furniture ever brought into this town, for sale at

H. B. Gough's

BROCKWAY CENTRE, MICH.

I mean what I say; Come and see for yourself before buying elsewhere. I have also on hand the largest and most beautiful stock of

COFFINS & CASKETS

ever kept in this place. Shrouds of all kinds and best styles. Funerals conducted in a pleasing manner to all, with hearse Free of charge.

—WHEN IN NEED COME AND SEE ME.—

JOHNNIE THE TAILOR

—HAS—

SOLD HIS STOCK OF GOODS & GOOD WILL

—TO—

ANDREAE & SONS,

And has entered their employ where he would ask all his old friends and patrons to call upon him and leave their measures.

NOW IS THE TIME!

All the Latest Patterns.

A Good Fit Guaranteed.

Johnnie is a first-class tailor therefore will turn out first-class work

Prices Lower Than Ever Before!

Cleaning and repairing neatly and promptly attended to.

HOLSTEIN CATTLE!

Over thirty yearly records made by cows in this herd, which averaged 14,212 lbs 5 oz year, at an average age of 4½ years. In 1881 our entire herd of mature cows averaged 14,164 lbs 15 oz. In 1882 our entire herd of eight 3-year olds averaged 12,388 lbs 9 oz. On April 1st, 1884, TEN cows in this herd had made records from 14,000 to 18,000 lbs each, the average being 15,698 lbs 6 3-10 oz. We milked through the year ending June last, five mature cows, the entire lot averaging 15,621 lbs 1 2-5 oz. Not one of these records has ever been equalled with an equal number of cows by any herd.

BUTTER RECORDS.

Nine cows averaged 17 lbs 5½ oz per week. Eight heifers 3 years old averaged 13 lbs 4½ oz per week. Eleven heifers 2 years old and younger averaged 10 lbs 8 oz per week. The above records are a sufficient guarantee of superiority. This is the class of cattle with which to found a herd.

SMITHS & POWELL,

Lakeside Stock Farm, SYRACUSE, N. Y.

HEADQUARTERS FOR STOVES

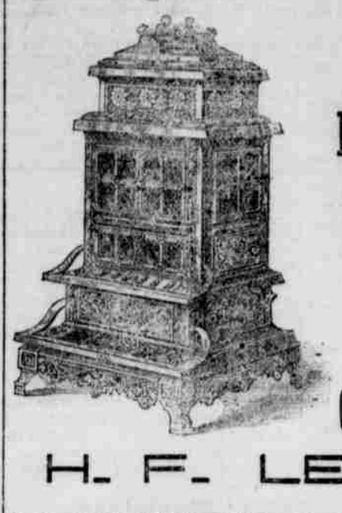

Full Stock of

HEATING & COOKING STOVES

For Wood or Coal.

COME AND SEE.

H. F. LEONARD.

WONDER AND CONSTERNATION!

—CAUSED BY A—

MIRACULOUS FALL OF PRICES AT

W. H. BALLENTINE'S, OLD BROCKWAY,

Read and profit by the following:—Standard Prints worth 7 cts sold for 4 cts. Dress Goods worth 10 cts sold for 6 cts. Dress Goods worth 15 cts sold for 8 cts. Dress Goods worth 20 cts sold for 12 1-2 cts. An immense stock of Ready Made Clothing, Hats, Caps, Boots & Shoes Just Received and will be sold at prices defying competition. Also a full line of Groceries which will be sold almost at cost. One pound of our best Tea will be given to every one who trades a one time $10.00 Cash.

Don't turn up your nose and consider this "only a puff" but remember we do all that we promise and more too every time.

JUST RECEIVED.

—A large invoice of—

HATS, CAPS, NOTIONS AND GROCERIES

Which will be sold cheap for Cash or Produce.

MARK T. GRANDY.

WARING & MUSTARD

Have Just Received

A NEW STOCK OF DRY GOODS

BOOTS & SHOES,

which they are selling at their usually Low Prices. Call and examine their stock before you purchase elsewhere.

DRY GOODS!

This department is jammed full of NEW GOODS, consisting of the

LATEST STYLES OF SUITINGS

Ginghams, Prints, and all other goods belonging to this department.

Boots and Shoes!

It will be to your interest to look through this department. You who are in need of anything in this line can save ten per cent. right here. Large stock of

Clothing, Gents' Furnishings,

HATS, CAPS and GROCERIES cheap at

HOLDEN BROS.

FARM IMPLEMENTS!

MACHINERY,

WAGONS,

CARRIAGES,

Steam Engines,

Clover Hullers, Portable Saw Mills, Shingle Mills, &c.

We carry in stock the VERY BEST TOOLS made. Here is a partial price list:

SULKY PLOWS: Syracuse, Gibbs & Ball, and the Flying Dutchman.

WALKING PLOWS: Gale, Remington, Peerless, Huntington, Wilkinson, Hill and Syracuse.

ACME HARROWS. The best tool ever put on a farm.

GANG PLOWS: Farmer Friend and Gale Spring Tooth Harrows, Land Rollers, Cider Mills, Etc., Etc.

Our Buggies are unsurpassed for style and durability. Special prices to

GRANGER LODGES

In lots of half dozen or more. Give us a call. We want your custom.

Cobb & Comstock, Pt. Huron & Brockway Ctr.

GEO. W. BELL, Agent.