WM. H. HARRIS,

Carriage and Wagon Works,

(Formerly carried on as W. & J. Harris.)

Has all the business in his own possession and respectfully informs the public that he is prepared to furnish them with Top Buggies Carriages, Wagons and Sleighs, and has on hand a large stock of first class Cutters cheap as the cheapest. All work warranted as represented. Jobbing and repairing done with neatness and despatch. Special attention given to horse-shoeing. Satisfaction guaranteed. Call and see my buggies and cutters before purchasing, and I am sure that I can satisfy you. Thanking the public for past patronage, I would solicit a continuance of the same.

WM. H. HARRIS, BROCKWAY.

G. W. BELL, AUCTIONEER, Brockway Centre, Mich. Real Estate, Personal or any kind of sales promptly attended to. Orders left at this office will receive prompt attention. Correspondence solicited.

HELP for working people. Send 10 cents postage, and we will mail you free, a royal, valuable sample box of goods that will put you in the way of making more money in a few days than you ever thought possible at any business. Capital not required. You can live at home and work in spare time only, or all the time. All of both sexes, of all ages, grandly successful. 50 cents to $5 easily earned every evening. That all who want work may test the business, we make this unparalleled offer: To all who are not well satisfied we will send $1 to pay for the trouble of writing us. Full particulars, directions, etc., sent free. Immense pay absolutely sure for all who start at once. Don't delay. Address STINSON AND CO., Portland, Maine.

CARRIAGE &

WAGON WORKS.

The undersigned would respectfully inform the public of this vicinity that he is prepared to do all kinds of work in his line. All work warranted, as I do it myself.

Thos. Darcy,

BROCKWAY CENTRE, MICHIGAN.

Hello There!

WHERE ARE YOU GOING?

I am going to the 99 Cent Store, where I can get the highest price for Butter, Eggs, Potatoes, Apples, and in fact anything in the way of produce.

I sell Groceries, Dry Goods, Notions, Candies, Prints, Braid, Trimmings, Picture Frames, and other articles too numerous to mention, cheaper than any other place in town.

Call and see me and be convinced.

J. C. HART.

GEO. ETHERINGTON,

VALLEY CENTRE,

Is prepared to do all kinds of repairing and painting on

WAGONS AND BUGGIES

And also has a new stock of

CUTTERS

On hand which he will offer in the market at reduced rates. Call in, farmers, and get prices before purchasing elsewhere.

THE EXPOSITOR

BOOK STORE.

—IS THE PLACE TO BUY—

School Books, Photograph Albums, Blank Books, Autograph Albums, Scrap Books, Combination Frames, Stationery, Music Folders, Harmonicas, Fancy Box Paper,

Blanks of all Kinds, Pencils and Pens of all Kinds.

CALL AND EXAMINE OUR STOCK

Plain and Ornamental Job Printing Done With Neatness and Despatch.

A New Ingrain Carpet for Sale at a Bargain. Call and Examine it.

JOHNNIE THE TAILOR

Has again started for himself in his old stand, next to Rollins' meat market where he will make

FIRST-CLASS SUITS

TO ORDER.

CUSTOM CUTTING!

Prices Lower Than Ever Before!

NOW IS THE TIME!

Cleaning and repairing neatly and promptly attended to.

ALL WORK GUARANTEED.

—A disease known as dry murren is killing off quite a number of cattle in Lapeer county. Farmers report that there is no cure and sure death.

KEEP POSTED—Just as well as a farmer knows how many eggs he gets each day, so should he know how much they are a dozen. He should know how much grain is per bushel, pork per hundred, butter per pound, beef per hundred, and how many hay fork swindlers there are in the neighborhood, etc. The easiest and cheapest and most direct way of obtaining this information is by subscribing for the EXPOSITOR, only one dollar a year.

A THRILLING STORY.

As told by a Merchant in Troy, N. Y.—A Surgical Operation Avoided—How a Father, Wife and Daughter Escaped an Awful Doom.

Of the hundreds of accounts of remarkable cures wrought by Dr. Kennedy's Favorite Remedy, none have appeared so purely astonishing as the following: The persons mentioned are among the most highly respected in the city of Troy, and the story as told by the father will prove interesting to all our readers.—ED.

Troy, N. Y.

Dr. Kennedy, Rondout, N. Y:

DEAR SIR: My daughter was afflicted with a severe growth of Fungus. To remove it we had resorted to almost every remedy and consulted the most prominent surgeons and physicians. Dr. ——, of Troy, said that a surgical operation would be necessary, but fearing fatal results I hesitated. Some of the physicians claimed that it was caused by one thing and some by another. The Fungus was prominent and disfigured her looks. Having heard of Dr. Kennedy's Favorite Remedy working so thoroughly on the blood I determined to try it, to see if this medicine could do what doctors had failed to do and surgeons had hardly dared to undertake. I can say in truth that the result of this trial was the complete cure of my daughter of this dreadful malady. Dr. Kennedy's Favorite Remedy alone effected it. We used nothing else, for other things had completely failed. My daughter to-day enjoys vigorous health and to Favorite Remedy alone is the credit due. My wife also was very poor in health, due to some liver difficulty with which she had suffered a long time until she became very much reduced in flesh. A trial of Dr Kennedy's Favorite Remedy has resulted in the complete restoration of her health, and this is due entirely to Dr. Kennedy's Favorite Remedy. As for myself, being engaged in the grocery and commission business, which makes it necessary for me to test the quality of different articles, like butter, etc. my sense of taste and my stomach were seriously injured. Everything seemed to nauseate me, and fearful of dyspepsia in its most severe form, I tried Dr Kennedy's Favorite Remedy. The first bottle afforded immediate relief, and from that day to this I can say that Favorite Remedy has restored me to perfect health. These are facts which I claim prove that Dr. Kennedy's Favorite Remedy is the best medicine in the world for those afflicted with the above difficulties. If any one in the city of Troy doubts the truth of these statements let him come to me and I will prove them. I have recommended Favorite Remedy to hundreds and with the same good results.

Yours, etc., WILLIAM WINDSOR.
Corner Canal and Mount Streets, Troy, N. Y.

MALARIA.

As an anti-malarial medicine

DR. DAVID KENNEDY'S

FAVORITE REMEDY

has won golden opinions. No traveler should consider his outfit complete unless it includes a bottle of this medicine. If you are exposed to frequent changes of climate, food and water, Favorite Remedy should always be within your reach. It expels malarial poisons, and is the best preventative of chills and malarial fever in the world. It is especially offered as a trustworthy specific for the cure of Kidney and Liver complaints, Constipation and all disorders arising from an impure state of the blood. To women who suffer from any of the ills peculiar to their sex Favorite Remedy is constantly proving itself an unfailing friend—a real blessing. Address the proprietor, Dr. D. Kennedy, Rondout, N. Y. $1 Bottle, 6 for $5, by all druggists.

JOHN HOSKIN,

—THE—

TAILOR,

Has opened his old stand near the station, where he will make suits for

$5.00 $5.00

And will cut suits for 75 cents per suit. Now is your chance if you want work done cheap, and get the best satisfaction.

W. H. ROLLINS,

—Dealer in—

FRESH AND SALT MEATS

Ham Sausages, &c..

BROCKWAY CENTRE, MICH.

Cash Paid for Hides.

Oysters and Game in Season.

SEED GRAIN!! SEED GRAIN!!

—ALL KINDS OF—

Seed Grain, Clover & Timothy Seed

—FOR SALE AT—

G. W. MILLS'

ELEVATOR,

BROCKWAY CENTRE, Mich.

CORRESPONDENCE.

Brown City Budget.

An oyster supper and donation for the benefit of Rev. Barnum, Methodist pastor of this place, was held in the Methodist church here last Friday evening at which a very enjoyable as well as profitable time was spent. Proceeds amounting to nearly $20.

Taking advantage of the beautiful weather the city brass band turned out in full force and serenaded the business men in general and received in return, from the shining dollars down to pea nuts and candy tuft. One thing the boys play some good music and are a credit to our town.

A very exciting and closely contested wrestling match between two local light weight amateurs was decided here on Saturday evening in in the presence of one hundred spectators. When the referee decided that one had been twice fairly thrown, the crowd dispersed.

We welcome our butcher who is said to hail from Sarnia, Ont.

Our esteemed townsman James Brown recently joined the ranks of the Benedicts and as a matter of course was subjected to the tin pan, cow bell and shot gun torture. The flag of truce was finally hoisted and the besigers fell back for refreshments. On Thursday night 26th, Jim treated the boys to a hop at the residence of his father-in-law.

Away down in Old Tennessee.

Allardt, Feb. 23, 1885.

MR. EDITOR—Thinking some of the readers of the EXPOSITOR would like to hear a few words from me and the Sunny South and how the weather has been this wintre I will try and say a few words.

1st. There has not been over 1½ inches of snow on the ground at one time which would not last over two or three days at a time. At the present writing there isn't any snow on the ground. the sun is shining brightly and it is quite warm.

2d The coldest weather we have had run the mercury down to 4° below zero one night and the next morning it went up 20° above. So you see we haven't had any very cold weather. The natives tell us it is the coldest winter they ever saw in Tennessee. I will tell you how they dress and then you can judge for yourself. They all or nearly so wear low shoes, one thin cotton shirt, light coat and hat, no overcoats or underwear as we do. This comprises their clothing, summer and winter. We do not think it near as cold as we did in Michigan. I never saw as warm and short a winter as I have this winter. I am well satisfied so far, with the winter part.

I will now describe our little town. There are three stores—all keep a general stock of goods—one good hotel—Post office—large church (also used for school house),—saw mill—shingle mill—planer, etc. There is also in construction another saw and grist mill about one mile from Allardt. We have a good school, first-class sabbath school and good meetings.

We have some spendid folks here and we are all enjoying ourselves hughly, if we are in the woods. We are 20 miles from a R. R, but have a daily mail and a good stage line. We think our railroad will start this spring. We can get coal delivered here for 8c. per bushel, all it costs is mining and hauling. It is on the top of the ground in some places.

There is a certain man in Brockway who owes a small bill at Allardt. I would advise him to settle if he does not want to see his name in print. I will try and send you a few items again. Yours Truly,

F. A. H.

"Trot out the Babies."

Bertie Omerod, a four-year-old boy of Mt Clemens, gives exhibitions on roller skates. Now trot out the babies.—Port Huron Tribune.

Well, here they are: "A telegram received from Alliance illustrates in a forcible manner how the roller skating craze has taken possession of the people of that town. The story has just leaked out that a well-known married lady, who has long been a regular skater at the rink, was taken suddenly ill while skating and a physician was summoned. The suggestion was made that her skates be removed. This she objected to positively, saying she had an engagement to skate when the music began playing. A few minutes later she gave birth to twins.—Detroit Free Press.

Thousands Say So.

Mr. T. E. Atkins, Girard, Kan., writes: I never hesitate to recommend your Electric Bitters to my customers, they give entire satisfaction and are rapid sellers." Electric Bitters are the purest and best medicine known and will positively cure Kidney and Liver complaints. Purify the blood and regulate the bowels. No family can afford to be without them. They will save hundreds of dollars in Doctor's bills every year. Sold at 50 cents a bottle by W. N. McKenna.

—Miss O'Leary, the smiling young lady in the cloak department of Bancroft, Thompson & Co., left yesterday for Pt Huron where she will spend Sunday and go to Elmira, N. Y., on Monday. The girls declare that Miss O'Leary just loves to travel on the Pt. H. & N. W. R'y and that her name will soon be spelled differently.—Bay City Tribune, March 1.

—C. M. Fuller anticipates an enormous consumption of soda water and other temperance beverages next summer, as the result of the work accomplished by Dr. Reynolds this week, and has purchased an elegant marble fountain, trimmed with silver, for his store on Huron avenue.—Port Huron Times. Mr. Fuller was at one time a grain buyer in this place.

—We received to-day a copy of Smith's Diagram of Parliamentary Rules" together with concise hints and directions for conducting the business of deliberative assemblies. After a careful perusal of the same I find it to be a useful thing, as it gives the desired information necessary for conducting assemblies. It is something that all presiding officers should have.

—A New Orleans minister recently married a colored couple, and at the conclusion unnecessarily remarked: "On such occasions as this it is customary to kiss the bride, but in this case we will omit it." The indignant bridegroom very pertinently replied: "On such an occasion as dis it am customary to gib de minister $10, but in dis case we will omit it."—N. O. Times.

—The roller rink is all the rage and the following verse tells the tale of what occurs there every day although it has reference to only one occasion:

The girl stood on the roller skates:
But then she could not go;
She was afraid to tempt the fates
Because she hobbled so.
She called aloud, "say Chawley, say!
Do come help me along;"
But Chawley went the other way
Because his legs went wrong.
There came a crash a thunderous nud,
The girl, Oh! where was she?
Ask of the giddy youths around
Who viewed her hosiery.

TYRO.

—The cordwood and log piles of Mechanic and Johes streets are a disgrace to the village and steps should be taken by the proper officer towards having the same removed and if it is not attended to immediately he should at once prepare to clear the streets, and the good citizens of this place will uphold him in the matter. It is the duty of the pathmaster to keep the highways cleared of all obstructions and we fail to see why it is he has not performed his duty. We suppose it is for the simple reason that there hasn't anyone made complaint to him. If that is the cause let him consider this as sufficient grounds to take steps towards the removal of the same.

—The duties of an editor are numerous, and a partial enumeration of them would lead some to suppose that none but an angel could thoroughly fill the program. An editor is expected always to be good natured. He should be always outside hunting up items of news for his paper. He should always be in his office when a visitor calls to see him. He is always expected to furnish plenty of important news whether anything happened or not. He is required to pay his accounts promptly on the presentation thereof. and is expected to smilingly submit to a "stand off" from those to whom his own accounts are presented. He must always do his level best to promote any public enterprise—in short, do all he can to put money into other people's pockets, while any effort on his part looking towards remuneration for his labors is denounced as an imposition.

Clubbing Rates.

The Brockway Centre EXPOSITOR and either of the papers named below at the following rates:

Michigan Farmer, weekly,	$2 25
American Farmer, monthly,	1 25
American Agriculturist, monthly	2 40
Chicago Herald, weekly,	1 75
Commercial Advertiser, weekly,	2 35
Hoard's Dairyman, weekly,	1 50

The Greatest Horse Breeeing Establishment of America.

One of the many wonderful enterprises the great west is noted for, and one which none favored with opportunity should miss seeing, is the great breeding establishment of "Oaklawn," owned by M. W. Dunham, at Wayne, Ill., 35 miles from Chicago. His importations of Percheron horses from France to date, have aggregated the immense sum of $3,000,000, and at the present time at "Oaklawn," 500 head of the choicest specimens of that race, nearly all recorded with their pedigrees in the Percheron Stud Book of France, can be seen, while on their Colorado ranges are 2,000 mares and 32 imported Percheron stallions in breeding.

A New Argument for Rinks.

A correspondent in Negaunee declares that the saloon keepers of that city, numbering over 50, have formed a protective alliance, agreeing to practically boycott every merchant and business man who owns stock in the rink association. The opposition of saloon keepers to the rinks can have but one cause—they interfere with the saloon business. If this is a fact it is the best possible advocacy of rinks, and the opposing saloon keepers furnish a new and strong argument in their favor. A sober man in a skating rink is to be preferred to a drunken man in a saloon. And if the tendency of rinks is to keep men sober and draw them away from saloons it is to be hoped their numbers will multiply.

A $20. Bible Reward.

The publishers of Rutledge's Monthly offer twelve valuable rewards in their Monthly for March, among which is the following:

We will give $20. to the person telling us the longest verse in the Old Testament Scriptures by March 10th, 1885. Should two or more correct answers be received, the REWARD will be divided. The money will be forwarded to the winner March 15th, 1885. Persons trying for the reward must send 20 cents in silver (no postage stamps taken) with their answer, for which they will receive the Monthly for April, in which the name and address of the winner of the reward and the correct answer will be published, and in which several more valuable rewards will be offered. Address RUTLEDGE PUBLISHING COMPANY, Easton, Pa.

—The best 5 and 10 cent cigars for sale at the EXPOSITOR Book Store.

Mrs. M. J. TRAINER.

—Dealer in—

Dry Goods and Groceries,

CROCKERY & GLASSWARE.

Ladies, Misses and Childrens Shoes.

Gloves, Hosiery, Notions and Fancy Goods.

Teas a Specialty. Highest price paid for Butter, Eggs, &c. Examine my stock before purchasing elsewhere.

Remember the place, next door north of T. McArthur's store, Brockway Centre, Mich.

STATE OF MICHIGAN, County of St Clair—ss. Probate Court for said County. Estate of James Harris, deceased. The undersigned having been appointed by the Judge of Probate of said County, Commissioners on Claims in the matter of said estate of James Harris, and six months from the 19th day of January, A. D. 1885, having been allowed by said Judge of Probate to all persons holding claims against said estate, in which to present their claims to us for examination and adjustment: Notice is Hereby Given, that we will meet on Monday, the Sixteenth day of March, A. D 1885, and on Monday, the Eleventh day of May, A. D. 1885, at (1) One o'clock P. M. of each day, at office of W. Harris in the Village of Brockway in said County, to receive and examine such claims.

Dated February 9th A. D 1885.

WILL. H GOWAN,
NORMAN B. HERBERT,
39 4 Commissioners.

WIN more money than at anything else by taking an agency for the best selling book out. Beginners succeed grandly. None fail. Terms free. HALLETT BOOK CO., Portland, Maine.

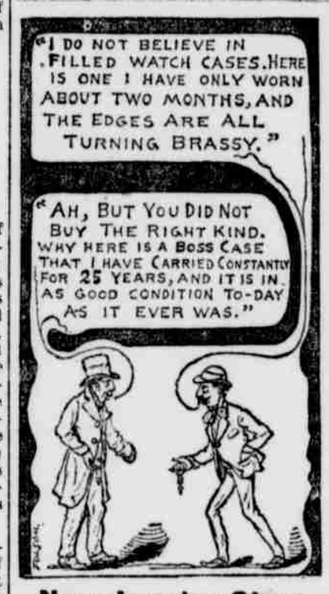

New Jewelry Store

POWELL & ROBINSON

Brockway Centre, Mich.

WALLACE

—THE LIVE—

HARNESS MAKER

—OF—

BROCKWAY CENTRE

KEEPS EVERYTHING IN HIS LINE ON HAND.

CHEAP FOR CASH.

HOLSTEIN CATTLE!

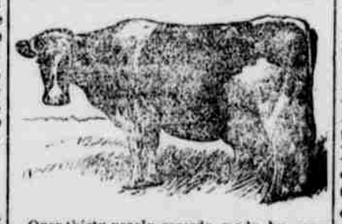

Over thirty yearly records made by cows in this herd, which averaged 14,212 lbs 5 oz year, at an average age of 4½ years. In 1881 our entire herd of mature cows averaged 14,164 lbs 15 oz. In 1882 our entire herd of eight 3-year olds averaged 12,388 lbs 9 oz. On April 1st, 1884, TEN cows in this herd had made records from 14,000 to 18,000 lbs each, the average being 15,608 lbs 6 3-10 oz. We milked through the year ending June last, five mature cows, the entire lot averaging 15,621 lbs 12.5 oz. Not one of these records has ever been equalled with an equal number of cows by any herd.

BUTTER RECORDS.

Nine cows averaged 17 lbs 5½ oz per week. Eight heifers 3 years old averaged 13 lbs 4½ oz per week. Eleven heifers 2 years old and younger averaged 10 lbs 8 oz per week. The above records are a sufficient guarantee of superiority. This is the class of cattle with which to found a herd.

SMITHS & POWELL,
Lakeside Stock Farm, SYRACUSE, N. Y.

REJOICE AND BE GLAD.

You are bound to do it if you read THE CHICAGO LEDGER. It will make your family happy and hearty, and fill your home with sunshine. It will save medicine and aid digestion. Every issue teems with Fun and glows with Fiction of a high character. It is the neatest and most sprightly weekly paper in the United States. If you cannot get it of your Newsdealer or Postmaster, send a 3-cent stamp for a sample copy to THE CHICAGO LEDGER, Chicago, Ill. ☞Only One Dollar a Year.☜

$200,000 in presents given away. Send us 5 cents postage, and by mail you will get free a package of goods of large value, that will start you in work that will at once bring you in money faster than anything else in America. All about the $200,000 in presents with each box. Agents wanted everywhere, of either sex, of all ages, for all the time, or spare time only, to work for us at their own homes. Fortunes for all workers absolutely assured. Don't delay. H. HALLETT AND CO., Portland, Maine.

HEADQUARTERS FOR STOVES

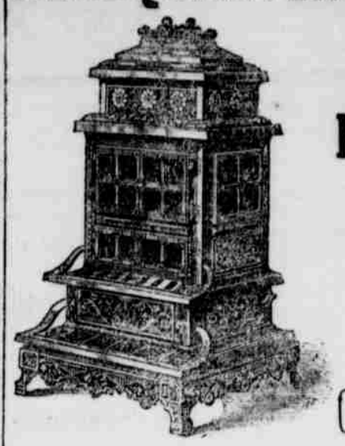

Full Stock of

HEATING & COOKING STOVES

For Wood or Coal.

COME AND SEE.

H. F. LEONARD.

FURNITURE & UNDERTAKING

I wish to inform the public that I am to be found at my place of business, opposite the Duffie Block, where I am selling very cheap for cash a large stock of

FURNITURE, SPRING BEDS & MATTRASSES.

Call and get prices before purchasing elsewhere. I also keep a large and well selected stock of everything in the Undertaking line.

COFFINS, CASKETS AND BURIAL ROBES.

Embalming and Hearse Free. Respectfully,

WM. R. SCOTT,

Brockway Centre, Mich.

CLEARING OUT SALE OF WINTER GOODS

—AT—

W. H. BALLENTINE'S, OLD BROCKWAY,

Having an overstock of winter goods which I do not wish to carry over, I will sell at astonishingly low prices. Men's Boots worth $2.50 for $1.50. Women's Shoes worth $1.50 for 75cts. Children's Shoes worth $1 for 50cts. Men's All Wool Suits worth $10 for $7. Boys' Suits worth $7 for $5. Varieties of Dress Goods worth from 20 to 25cts for 10 and 15cts. A lot of hoods, nubias and clouds will be sold for almost nothing. Hats, Caps, and everything in proportion. Choice family groceries in abundance, and as cheap as can be bought anywhere. Port Huron prices paid for butter, eggs, and other farm produce. Any person making a $10 cash purchase at one time will be presented with one pound of good tea.

FOR THE PAST TEN YEARS

We have been in business in Brockway Centre, and we thank our friends for their liberal patronage in the past, and would solicit a share in the future.

For the Next Sixty Days

We will sell goods as follows: Hats worth $3 for $2.50, $2 for $1.50, $1.50 for $1, and all other goods equally cheap. Coal Oil 18c per gallon. Give us a call and we will convince you that we sell cheaper than any other house in the trade.

MARK T. GRANDY.

GEO. VAN WAGNER & CO.

—Manufacturers of and Dealers in—

CARRIAGES, BUGGIES, WAGONS,

Cutters, Sleighs, &c.

Brockway Centre, - - Michigan.

We are prepared to sell the above named articles at prices to suit all. Repairing neatly and promptly done at reasonable prices.

HORSESHOING A SPECIALTY.

Parties in need will do well to give us a call. We have a first-class painter, and are prepared to guarantee all work in that line.

NEW FALL & WINTER GOODS AT SPEAKER

My store is cram full of Staple and Fancy Goods, consisting of Men and Women's Boots and shoes, and a large assortment of first-class Underclothing of all descriptions. Shawls, Gossamers, Kid, Silk and Woolen Gloves, and an endless variety of Hoods and Hose for Ladies, Misses and Children, also just received a large assortment of Men and Boys' Winter Caps, all of which I can sell at from 10 to 15 per cent. less than I could sell the same at Brockway Centre for the following reasons: No rent to pay, light insurance, and last, but not least, all other expenses one-third what they would be at Brockway Centre. A general stock of Groceries and Hardware on hand as usual, and sold very cheap for cash or barter.

J. D. McKEITH.

FARM IMPLEMENTS!

MACHINERY,

WAGONS,

CARRIAGES,

Steam Engines,

Clover Hullers, Portable Saw Mills, Shingle Mills, &c.

We carry in stock the VERY BEST TOOLS made. Here is a partial price list:

SULKY PLOWS: Syracuse, Gibbs & Ball, and the Flying Dutchman.

WALKING PLOWS: Gale, Remington, Peerless, Huntington, Wilkinson, Hill and Syracuse.

ACME HARROWS. The best tool ever put on a farm.

GANG PLOWS: Farmer Friend and Gale Spring Tooth Harrows, Land Rollers, Cider Mills, Etc., Etc.

Our Buggies are unsurpassed for style and durability. Special prices to

GRANGER LODGES

In lots of half dozen or more. Give us a call. We want your custom.

Cobb & Comstock, Pt. Huron & Brockway Ctr.

GEO. W. BELL, Agt.