The Labor World

Vol. I. DULUTH AND SUPERIOR, NOV. 21, 1896. No. 19

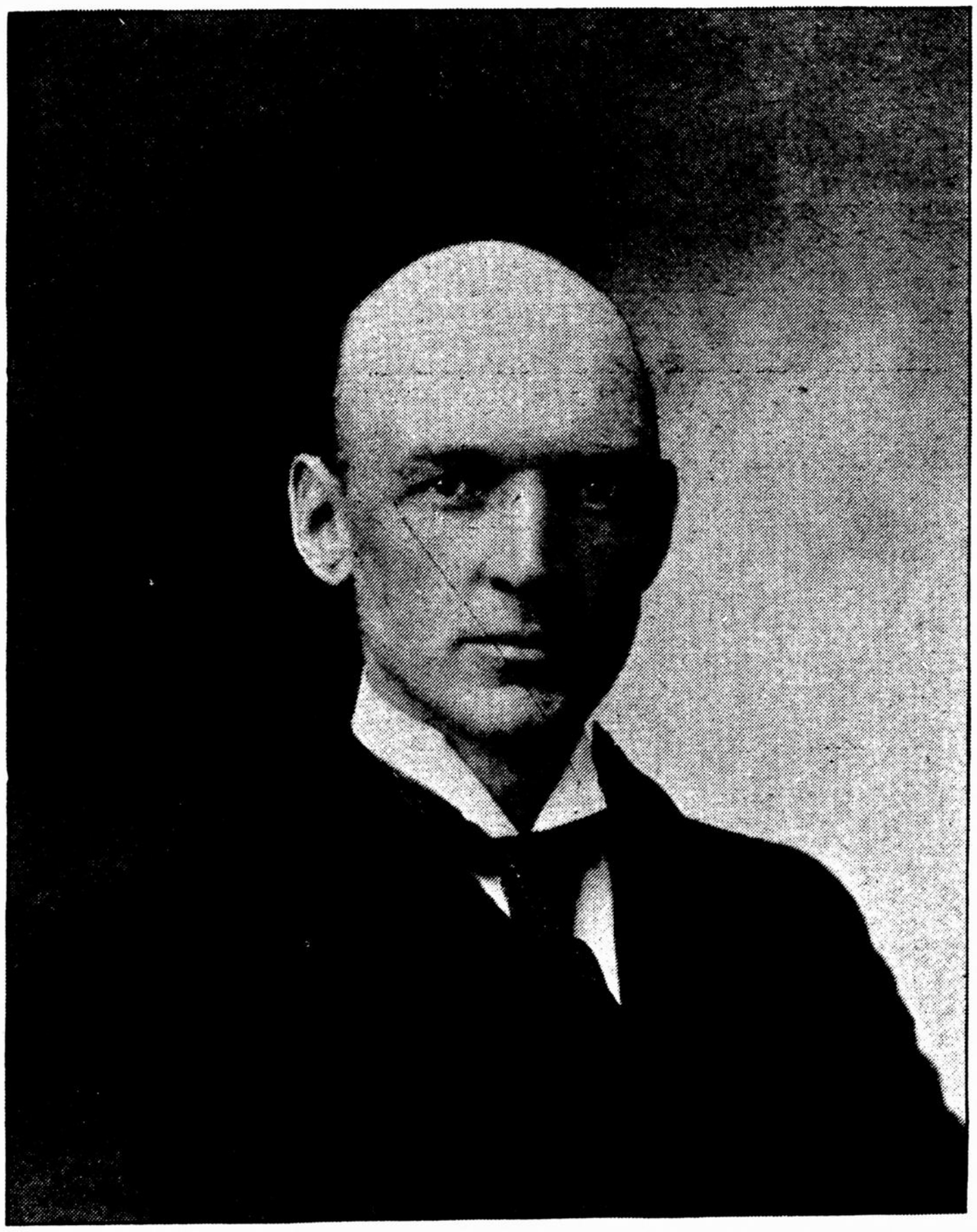

WM. C. SARGENT,
Sheriff-Elect St. Louis County.