First National Bank
Of Duluth.

Capital $500,000. Surplus and Undivided Profits $1,300,000.

U. S. GOVERNMENT DEPOSITARY.

A. L. ORDEAN, Pres. W. J. JOHNSON, Ass't. Cashier.
David Williams, Vice-Pres. W. W. Wells, Ass't Cashier.
J. H. DIGHT, Cashier.

3 per cent interest paid on Savings and Time Deposits.

THE
CITY NATIONAL BANK
OF DULUTH

Invites your patronage of any or all of the following named departments of the institution:

Saving's Department — Commercial Department.
Ladies' Department. — Safety Deposit Department.

UNITED STATES GOVERNMENT DEPOSITARY.

Duluth Fashion

Elcora — Mataafa

DELICIOUS SMOKES, LUXURIOUS AND DAINTY

ELCORA Havana **CIGARS**

Made upon honor by skilled workmen, from best grade of Havana Leaf. Brands: Elcora, Duluth Fashion and Mataafa. New Phone 913. Old Phone 1606.

DULUTH CIGAR CO. 118 WEST MICHIGAN ST.

BOOT & SHOE WORKERS UNION — UNION STAMP — Factory No.

Named shoes are frequently made in Non-Union factories.

DO NOT BUY ANY SHOE

no matter what its name, unless it bears a plain and readable impression of this UNION STAMP.

All shoes without the UNION STAMP are always Non-Union. Do not accept any excuse for absence of the UNION STAMP.

Boot and Shoe Workers' Union
246 Summer Street, Boston, Mass.

JOHN F. TOBIN, President. CHAS. L. BAINE, Secretary-Treasurer.

HARDWARE AND IRON MERCHANTS — WHOLESALE — KELLEY-HOW-THOMSON CO. INCORPORATED OF DULUTH — LUMBERMEN AND MILL SUPPLIES

HAVE YOU TRIED THEM?
DO SO and BE CONVINCED THAT THE
LA VERDAD and LA LINDA
Cigars are the finest that money will buy, and that skilled labor can produce.

MANUFACTURED BY
Ron Fernandez Cigar Company.

HOLDING YOUR OWN

is a pleasure when you can hold it in the brewing of beer that will compete with the best breweries in this country or Europe in the manufacture of pure, rich and creamy bottled beer, that possesses the qualities of all with the palatable flavor and strengthening qualities of the best beer. Try it as an appetizer and tonic—it is good.

Duluth Brewing and Malting Co
EITHER 'PHONE 241.

C. A. Luster, Pres. & Treas. G. C. Stone, Vice-Pres. J. R. McGiffert, Sec'y.

CLYDE IRON WORKS
FOUNDERS and MACHINISTS
502-4-6 Lake Ave. S. DULUTH, MINN.

Manufacturers of Steam Log Loaders, Steam Skidders, Logging Tools, Hydrating Machinery, Mixing Machinery.

SUBSCRIBE FOR THE LABOR WORLD

DON'T LAUGH AT RUBE; BETTER IMITATE HIM

Don't laugh at Reuben.

Remember it is he who laughs last whose ha ha is the huskiest, and that after you have cackled a few at Jasper, he can come back at you later on in the season, when you are buying your winter potatoes or trying to get a little butter for your bread.

Reuben may have hayseed in his hair, grass on his chin and a vacant stare in his eyes, but when it comes to that eat thing, he is the boy who controls the output and he can charge you what he pleases for ever so little of the grubfest.

Maybe you make fun of Hickory as he perambulates by in his jeans and old fur cap; maybe you chuckle a few at his hickory shirt and old red neck tie; but don't laugh too hearty, or Rube may put a crimp in your joy party when it comes to settling up for the crate of eggs or that barrel of sweet potatoes.

The Hick is a joke, but he's seldom broke.

He always has a home to go to and plenty to eat on the table. There is always a stack of firewood close to the kitchen door, and there is never a night that he lies awake dreaming the call of the rent-collector in the morning.

Hiram may be the funny-looking thing and his make-up may make you grin all over when you see him coming, but don't worry about his clothes as long as he don't. Where ignorance is bliss it is folly to be wise, and he may be happier in his homespun than you in your dress suit, soup-and-fish front and hypocritical society airs. His clothes are paid for, and that's more than you can say, sometimes.

Consider the yap from the backwoods and get hep to the fact that he is the most independent man on earth, who cares not a continental damn for any man who lives, who produces all he consumes and a lot more, and who is the backbone of the nation. He is the foundation of the world, and its people, and you don't need to waste any sympathy on him. He has the living thing cinched to a fine finish, and when you pity him you waste that which you need worse than he.

Moral.—Don't laugh at Reuben. Better wish you knew enough to be in his place.

IS LABEL IN YOUR HOME?

The wife of the union wage earner must ever bear in mind that she can individually help her husband and organized labor as a whole by a strict observance of the union label in her domestic regime.

If she runs her home on a square deal, fair wage union label plan she won't cut her cloth by any unfair patterns such as the Delineator issues but by fair brands such as McCall's, Pictorial Review, Home Brothers, Paris Modes and Peerless.

And she won't bake with Washburn-Crosby or Universal flours when a good square flour like Tileston's Best of All is obtainable.

Housewives, bear these pointers in mind.

HOUSEHOLD NOTES.

Alcohol is good for moist hands.

Cut buttonholes across, not up and down.

Hard-boiled eggs should be boiled twenty minutes.

To cut warm [illegible] or cake, have a hot knife ready.

A bit of glue [illegible] in skim milk will restore crea[illegible]

To mix corn[illegible] warm the bowl that it [illegible]

Put an inch [illegible] fine sand in a vase that [illegible]

Vaseline and [illegible] are used as dressing f[illegible]

When a [illegible] with rain it should be d[illegible] silk handkerchief.

A ta[illegible] oil in a quart[illegible] excellent for brass[illegible]

A [illegible] for a shiny coat[illegible] turpentine or strong coffe[illegible]

B[illegible] be very successfully freshe[illegible] boiling it with hot vinegar.

To clean mother of pearl, apply a paste of whiting and wash off with cold water.

Drief beef, heated up in a little butter, is good between slices of bread or roll.

Bayberries and leaves, dried, give forth a delicious aroma when burned on the open fire.

For a housewife who does her own work, a one-piece oilcloth apron is a useful garment.

Steel knives may be kept from rusting by dipping them in a strong solution of soda.

Soreness about or under the nails will yield if a little salve amandine is applied.

Pearl will never lose its lustre if kept in dry magnesia instead of wrapped in cotton.

A tight ring will come off easily if the hand is placed in very cold water for awhile.

Parsley and mint, as well as other herbs, may be picked and dried for use in winter.

Serve curried crackers with the salad occasionally; sprinkle with curry and brown in the oven.

To clean discolored ivory handles, rub them with fine emery or sandpaper and then polish.

To prevent the contents of a juicy pie running over, wet the edges with white of egg or iced water.

If you want to keep coffee from boiling over, add a lump of butter about the size of a small marble.

Minced water cress and dried tart apples make a delicious salad with oil and vinegar for dressing.

Tiling is not only used in bathrooms but is becoming popular for vestibules and conservatories.

A little sweet oil thoroughly rubbed into patent leather with a soft cloth will make the shoes like new.

When boiling halibut, cover the fish with minced green pepper. The seasoning will be found to be delicious.

If the fingers get badly stained in peeling fruit or vegetables, try rubbing them with sorrel leaves or rhubarb.

Melted butter, seasoned with paprika and lemon juice, served with boiled Finnan haddie, gives delightful piquancy.

Sweet almond or cocoanut oil, rubbed into the eyebrows and lashes before retiring will make them thick and glossy.

To clean black dress goods, try sponging with cold tea. It is said that the spots and stains will disappear readily.

A little ammonia in the water used for bathing will remove perspiration and the disagreeable odor caused by it.

Wicker cribs, similar in shape and size to those of iron, and mounted on casters, are among the new things for baby.

It is well to powder the hands before trying on silk gloves, as carefully as one would powder them were the gloves of kid.

If a garment is already wet when dipped in starch it will have more stiffening when ironed than if starched when dry.

To roll up the eyes in the head is a very bad habit, and will invariably ruin the appearance and usefulness of the finest eyes.

A new idea is to serve a marshmallow in a cup of chocolate. It softens the marshmallow and gives a dainty flavor to the chocolate.

Nothing tastes better to the children after they get home from school than nice bean soup. Other kinds may do now and then, but bean soup is always good.

WOMAN, LOVELY WOMAN, CRUEL YET SO KIND

That dress of thine is made of many lives; I see
Upon thy coral the diver's misery.

Thy shawl is red with blood; for that the camel bled.
The seamstress sewed her pain into thy lace's thread.

The tortured worm gave up his tomb thy silk to make.
The oyster bore his pearl of trouble for thy sake.

The frolic kid was flayed thy snowy hands to hide;
A thousand cochineals to paint thy ribbon died.

Thou wouldst not crush a worm, so gentle is thy heart;
And yet, behold how strange a paradox thou art!

LABOR OFFICIALS OF THE CENTRAL BODIES

Embracing American Federation of Labor, State Federation, and Duluth Trades Assembly.

AMERICAN FEDERATION OF LABOR.
President ..... Samuel Gompers
First Vice-President ..... James Duncan
Second Vice-President ..... John Mitchell
Third Vice-President ..... James O'Connell
Fourth Vice-President ..... Max Morris
Fifth Vice-President ..... D. A. Hayes
Sixth Vice-President ..... Daniel J. Keefe
Seventh Vice-President ..... J. F. Valentine
Treasurer ..... John B. Lennon
Secretary ..... Frank Morrison

Headquarters are located at 423 and 425 G Street, N. W., Washington, D. C., where all communications should be addressed to either Samuel Gompers, president, or Frank Morrison, secretary.

MINNESOTA STATE FEDERATION OF LABOR.
President ... George B. Howley, Minneapolis
Secretary-Treasurer W. E. McEwen, Duluth

Vice Presidents.

First vice-president, P. J. Warren, Winona; second vice-president, to be chosen by labor assembly at Mankato. Third district, William Schilling, Red Wing; fourth district, W. W. Rich, J. F. Maiden, St. Paul; fifth district, E. G. Hall, E. G. Martin, Minneapolis; sixth district, George M. Hibbey, Brainerd; eighth district, S. D. Skrove, Duluth; ninth district, E. F. Lathrop, Fargo.

American Federation of Labor Delegate.
C. E. James, St. Paul.

DULUTH FEDERATED TRADES ASS'Y.
President ..... Henry Perrault
Cigarmakers' Union.
Vice President ..... Edward Blackwood
Plumbers' Union.
Secretary ..... C. B. Uncapper
Tugmen's Union.
Treasurer ..... W. H. Perry
Painters' Union.
Reading Clerk ..... P. G. Phillips
Blacksmiths' Union.
Sergeant-at-Arms ..... Ernest Pickard
Butchers' Union.
Statistician ..... P. G. Phillips

Trustees.

James Walsh, Licensed Tugmen's Protective association; Mrs. Catherine Dempsey, Women's Label League; Joseph Miller, Team Drivers' Union.

Delegates to Superior Trades Assembly.
John Huber and P. J. Phillips.

City Union Directory

FEDERATED TRADES ASSEMBLY—Meets second and fourth Friday of each month at Kalamazoo Hall, 18 W. Superior street. President H. Perault; vice president, Edw. Blackwood; financial secretary-treasurer, Wm. Perry; recording-secretary, C. B. Uncapher, 830 West Fourth street; reading clerk, P. G. Phillips.

STRUCTURAL BUILDING TRADES ALLIance—Meets first and third Monday at Kalamazoo Blk. President, Jas. H. Power; Vice President, W. A. Hunt; recording secretary, William Harbuor, Smithville; financial sec.-treas., Geo. F. Walters, 1203 W. Fourth St.; Business Agent, M. J. Harney, Residence, 919 E. Sixth St.; Office, Kalamazoo Blk. Office hours 8 to 9 a. m., 1 to 2 p. m. and 4 to 5 p. m. Zenith phone 235-Y.

BLACKSMITHS' UNION, No. 498, meets the first and third Thursdays of each month at the Victor Carlson Hall, 5528 Grand Ave. West. President, L. D. Haley; Vice President, L. Larsen; Recording Secretary, P. G. Phillips; Treasurer, B. Smith; Financial Secretary, Jacob Ohman.

BREWERY WORKERS' UNION, No. 135—Meets the fourth Saturday of each month at Sloan's Hall, Twentieth avenue west and Superior street. President, Ben Buchell; vice president, Adam Stenglein; recording and financial secretary, Frank Nichols, 4105 West Fifth street; treasurer, Axel Gafoert.

CIGARMAKERS' UNION NO. 294—Meets first and third Wednesdays of each month at Kalamazoo Bldg., 18 West Superior street President, H. Pereault; vice president, Frank Heideman; financial secretary-treasurer, Jacob Patskowski, 311 E. Second St.; recording-corresponding secretary, John Oakes, care Ron-Fernandez Cigar Co.

CARPENTERS' UNION—Meets every Tuesday evening at Rowley Hall, 112 W. First street. President, Severt Johnson, 922 E. Seventh street; vice president, Chas. Hultquist; recording secretary, S. T. Skrove, 124 Exeter street; treasurer, Paul Boltz, 311 E. First street; financial secretary, J. C. Johnston, 21 Palm street.

LATHERS' UNION, No. 12, W. W. & M. L. F.—Meets on the second and fourth Friday of each month at Kalamazoo Block. President, James Oatman; vice president, J. D. Meldahl; secretary, Albert Meldahl, 507 N. Fifty-ninth avenue west; treasurer, Geo. Walters, 920 West Fifth street.

MARINE ENGINEERS' BENEFICIAL ASsociation, No. 73.—Meets every Friday of each month during the winter months at Marine Engineers' Hall, 504 Manhattan Bldg. President Chas. Hector; first vice president, Guy Webb; treasurer, A. Harvey, P. O. Box 258; corresponding secretary, J. P. Burg, 2722 Minnesota avenue.

LICENSED TUGMEN'S PROTECTIVE ASsociation, Zenith Lodge No. 41.—Meets 1st and 3rd Tuesday of each month during the winter season at Marine Engineer's hall 504 Manhattan Bldg. President, M. Gleckler; first vice president, Chas. McEachan; second vice president, Andrew Carroll; Financial Secretary Jas. Walsh, 26 Fifth avenue West; recording and corresponding secretary, Albert Jones, 710 E. Sixth St.; treasurer, C. H. Green, 1515 E. Fourth St.

MACHINISTS' UNION, ZENITH LODGE No. 147 I. A. of M.—Meets second and fourth Tuesdays of each month at the Axa building, 221 West Superior street. President, S. S. McDonald, 529 E. Seventh St.; vice president, B. W. Nelson, 602 61st Ave. West; L. Ewald, financial secretary, 1204 East Third street; recording secretary, W. F. Sullivan, 109 27th Ave. W.

MUSICIANS' UNION No. 13, A. F. of M. Meets first Tuesday of each month at their headquarters, 27 West Superior street. President, L. F. Berger; vice president, Chas. Helmer; financial secretary, L. C. Coffin; treasurer, I. N. Sudahl; sergeant at arms, E. J. Simpson; recording secretary, W. J. Dutcher, 315½ E. First St.

PAINTERS, DECORATORS AND PAPERHANGERS—Meets every Tuesday at Kalamazoo Block, 18 West Superior street. President, W. P. Perry, 222 Lake Ave. S.; vice president, W. H. Brooks, 106 Lowell Blk.; treasurer, E. J. Saltau, 921 E. Sixth street; financial secretary, D. M. Robinson, 214 Sixth avenue W.; recording secretary, James H. Powers, 512 E. Fifth street; business agent, Edw. Anderson, 2031 W. Fourth street.

PLASTERERS' UNION, No. 53, O. P. L. A. meets on second and fourth Wednesday of each month at Kalamazoo Blk. President, Sam. Maghan; vice president, C. Porter; financial secretary, E. Perrott, Duluth Heights; corresponding secretary, C. Tunquest; trustees, C. Bissonette and F. Wilson.

PLUMBERS' AND GASFITTERS. Local Union No. 11—Meets on the second and fourth Thursday of each month at Rowley hall. President, Ed. Blackwood; vice president, F. Recktenwalt; recording secretary-treasurer, H. R. Tinkham; financial secretary, J. E. Ribble, 1412 Jefferson St.

STEAMFITTERS' UNION No. 425.—Meets second and fourth Mondays of each month at 22 West Superior St. President Chas. Adams; vice president, L. Kochler; Cor. Sec., John T. Gilbert; Fin. Sec.-Treas., H. Hanson, 712 E. Superior St.; Inspector, T. Olson.

TYPOGRAPHICAL UNION No. 136—Meets first Sunday in each month at Kalamazoo Block. President, Charles Kiene; vice president, E. A. Smith; recording secretary, H. N. Wilson, secretary-treasurer, E. T. Hughes, News Tribune office.

A Concrete For a Hill Site.

Specimen of a Distinct Type of Architecture, Original In Design—Can Be Constructed For About $4,000.

Designed by P. T. MacLagan, Newark, N. J.

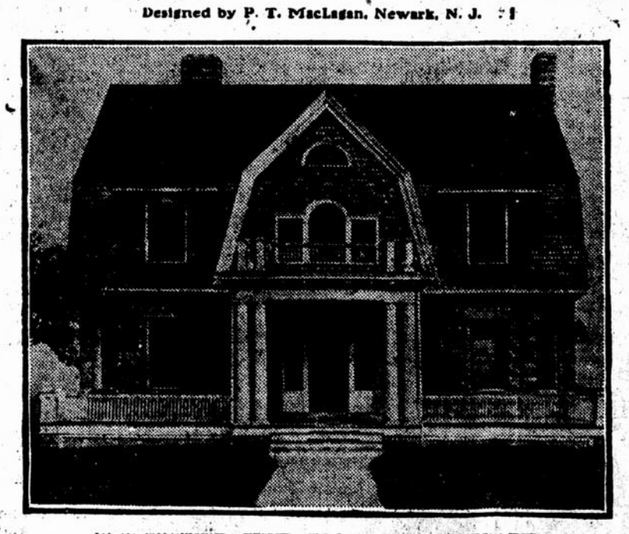

PERSPECTIVE VIEW—FROM A PHOTOGRAPH.

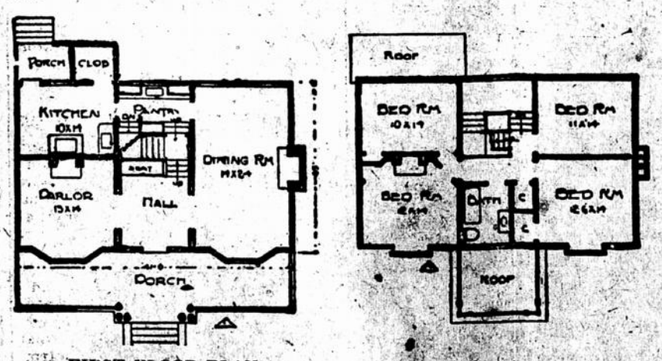

FIRST FLOOR PLAN. SECOND FLOOR PLAN.

Some people want their house to have a distinct style in architectural outline. The house shown in the above photograph belongs to this type. Note the low, slanting roof, with its plain straight lines relieved by the ornamental gable projecting over the entrance. The first story may be of cement blocks or frame covered with shingle. In either case the second story should be in shingle, the plan calling for rugged exterior. Size, 41 feet front by 25 feet deep. As a feature corresponding to the Dutch exterior the dining room has a large brick fireplace at the end of the house. This large room could be used as a living room and the parlor shown in the plan converted into a dining room. The central hall makes either arrangement suitable. The dining room, as shown, is trimmed in hard wood and the parlor white enameled finish. The cellar contains laundry, furnace or boiler room and space for storage. Height of cellar, 7 feet; first story ceiling, 9 feet 6 inches; second story, 9 feet. Built as described, this house need not cost much above $4,000.

P. T. MAC LAGAN, Architect.

RAILROAD TIME TABLES.

THE DULUTH & IRON RANGE RAILROAD COMPANY.
"The Vermilion Route."

Leave Duluth.	Arrive
Knife River, Two Harbors, Tower, Ely, Aurora, Biwabik, McKinley, Eveleth, Gilbert and Virginia.	
†7:30 p m	*12:00 m
*3:15 p m	†6:30 p m

*Daily except Sunday †Daily.

DULUTH, MISSABE & NORTHERN.

3	1	Duluth to Missabe Range.	3	4
p m	a m		a m	p m
*3 50	*7 40	Lv.. Duluth ..Ar	*10 30	*2 20
4 25	8 15	Lv.. Proctor ..Ar	10 00	2 50
4 53	8 43	Lv.. Saginaw .Ar	9 33	2 25
5 18	9 08	Lv.. Alborn ..Ar	9 03	1 58
5 43	9 33	Lv.. Kelsey ..Ar	8 35	1 35
6 14	10 04	Lv.. Forbes ..Ar	8 05	1 03
6 22	10 12	Lv..Iron Jctn..Ar	7 55	1 00
6 30	10 20	Ar... Wolf ...Lv	7 45	12 50
.....	†10 40	Ar..Mtn. Iron..Ar	.....	†12 20
*6 45	†10 37	Ar.. Virginia ..Lv	*6 55	†12 35
	‡10 55			‡12 10
†6 40	†10 29	Ar.. Eveleth ..Lv	*7 32	†12 42
	‡10 24			‡12 47
.....	†10 56	Ar.. Sparta ..Lv	.....	†12 20
				a m
.....	†11 20	Ar.. Biwabik ..Lv	.....	†11 57
				p m
*7 05	*10 56	Ar. Hibbing .Lv	*7 10	*12 15

3	1	Duluth to Coleraine Line.	3	4
p m	a m		a m	p m
*3 50	*7 40	Lv.. Duluth ..Ar	10 30	3 20
5 18	9 08	Lv.. Alborn ..Ar	9 03	1 58
5 42	9 37	Lv Meadow'ds Ar	8 37	1 31
6 25	10 20	Lv.. Calyx ..Ar	7 54	12 48
6 44	10 39	Lv. Pengilly ..Ar	7 34	12 29
6 54	10 49	Lv.. Marble ..Ar	7 25	12 20
7 04	10 59	Ar.. Taconite ..Ar	7 14	12 07
7 10	11 05	Lv... Bovey ...Ar	7 08	12 04
7 12	11 07	Ar. Coleraine .Lv	*7 06	*12 01

*Daily. ‡Except Sunday. ‡Sunday only.

Duluth to Winnipeg and Western Canada.

5		Stations.		6
* 7 10	pm	Lv.... Duluth ....Ar	*	7 30 am
9 35	pm	Lv... Virginia ...Ar		5 10 am
		D. R. L. & W. Ry.		
10 25	pm	Lv.... Angora ....Ar		4 23 am
10 38	pm	Lv..... Cook .....Ar		4 10 am
10 55	pm	Lv.... Gheen ....Ar		3 53 am
11 08	pm	Lv..... Orr .....Ar		3 40 am
11 48	pm	Lv... Kinmount ..Ar		3 03 am
12 17	am	Lv..... Ray .....Ar		2 33 am
12 35	am	Lv... Ericsburg ...Ar		2 15 am
12 55	am	Lv.... Ranier ....Ar		1 55 am
		Can. Nor. Ry.		
1 10	am	Ar...Ft. Frances..Lv		1 40 am
8 30	am	Lv.. Ft. Frances ..Ar		11 15 pm
10 30	am	Lv.. Mine Centre..Ar		9 15 pm
12 30	pm	Lv... Atikokan ...Ar		6 45 pm
6 23	pm	Lv... West Fort ..Ar		1 20 pm
6 45	pm	Ar.. Port Arthur ..Lv		1 00 pm
* 1 25	am	Lv.. Ft. Frances ..Ar	*	1 25 am
3 20	am	Lv.. Rainy River ..Ar		11 13 pm
3 33	am	Lv... Beaudette ...Ar		11 07 pm
4 23	am	Lv... Roosevlt ...Ar		10 09 pm
4 58	am	Lvm.. Warroad ....Ar		9 38 pm
9 13	am	Lv.. St. Boniface ..Ar		5 15 pm
9 25	am	Ar... Winnipeg ...Lv		5 10 pm

STATE OF MINNESOTA, COUNTY OF St. Louis.—ss. District Court, 11th Judicial District.

In the matter of the application of Arthur S. Kitto to register the title to the following described real estate situated in St. Louis County, Minnesota, namely:

Lots No. three, five, seven and nine of section No. six of Township No. sixty-two North of Range No. fifteen west of the Fourth Principal Meridian.

ARTHUR S. KITTO, Applicant,
vs.
Rose E. Everett, Franklin R. Webber, Frank R. Webber, and all other persons or parties unknown, claiming any right, title, estate, lien or interest in the real estate described in the application herein, Defendants.

The State of Minntsota to the above named defendants:

You are hereby summoned and required to answer the application of the applicant in the above entitled proceeding and to file your answer to the said application in the office of the Clerk of said Court, in said County, within twenty (20) days after the service of this summons upon you, exclusive of the day of such service, and, if you fail to answer the said application within the time aforesaid, the applicant in this proceeding will apply to the Court for the relief demanded therein.

Witness, J. P. Johnson, Clerk of said Court, and the seal thereof, at Duluth, in said County, this eighth day of November A. D. 1909.

J. P. JOHNSON, Clerk,
By R. E. Johnson, Deputy.
(Seal of District Court, St. Louis Co., Minn.)
S. F. WHITE,
Attorney for Applicant.
Labor World, Nov. 13-20-27, 1909.

Sheriff's Execution Sale.

Under and by virtue of an Execution issued out of and under the seal of the District Court of the State of Minnesota, in and for the Eleventh Judicial District, and County of St. Louis, on the 20th day of October, 1909, upon a judgment rendered and docketed in said Court and County in an action therein, wherein C. D. Marble was Plaintiff and Wheeler-Marble Iron Company, a corporation, was Defendant, in favor of said Plaintiff and against said Defendant Wheeler-Marble Iron Company, a corporation, for the sum of Two thousand Two hundred Thirty-seven and 44-100 ($2,237.44) dollars, which said execution has to me, as sheriff of said St. Louis County, been duly directed and delivered, I have levied upon and will sell at public auction to the highest cash bidder, at the Sheriff's Office in the District Court House, in the City of Duluth, Fifth avenue West and Second street, in said County of St. Louis, on Saturday, the 11th day of December, 1909, at ten o'clock in the forenoon of that day, all the right, title and interest that the above named judgment debtor had in and to the real estate hereinafter described on the 18th day of May, 1909, that being the date of rendition of said judgment, or any interest therein which said judgment debtor may have since that day acquired. The description of the property being as follows, to-wit:

West half of the Northwest quarter, Southeast quarter of the Northwest quarter, Southwest quarter of the Northeast quarter, Section Seventeen (17), South half of the Northeast quarter, Southeast quarter of the Northwest quarter, Northeast quarter of the Southeast quarter, Section Eighteen (18). All in Township Fifty-eight (58), Range Eighteen (18), according to the Government survey thereof.

Dated Duluth, Minn., October 25th, 1909.

WM. J. BATES,
Sheriff St. Louis County, Minn.
By F. L. MAGIE, Deputy.
JOHN B. ARNOLD,
Attorney for Judgment Creditor.
Labor World, Oct. 30; Nov. 6-13-20-27; Dec. 4, 1909.

SUMMONS.

STATE OF MINNESOTA, COUNTY OF St. Louis.
District Court, Eleventh Judicial District.
Farmers Banking Company, Plaintiff.
vs.
Milton A. Doughty, Jonathan Esterly, Henry J. Jenswold, Samuel A. Jennings, Robert Fitzgerald, Alfred Simonds, Marshall H. Alworth, Mrs. H. A. Dougherty, Andrew Jackson and Peter Moran, and also all other persons unknown, claiming any right, title, estate, interest or lien in the real estate described in the complaint herein. Defendants.

The State of Minnesota to the Above Named Defendants.

You are hereby summoned and required to answer the complaint of the plaintiff in the above entitled action, which complaint has been filed in the office of the Clerk of said District Court, at Duluth, in the County of St. Louis and State of Minnesota, and to serve a copy of your answer to said complaint on the subscriber, at his office, in the City of Duluth, in the County of St. Louis, within twenty days after service of this summons upon you, exclusive of the day of such service; and if you fail to answer the said complaint within the time aforesaid, the plaintiff in this action will apply to the Court for the relief demanded in said complaint.

Dated, October 19th, 1909.

JOHN H. BRIGHAM,
Attorney for Plaintiff,
Office 516 Torrey Bldg., Duluth, Minn.

NOTICE OF LIS PENDENS.

STATE OF MINNESOTA, COUNTY OF St. Louis.
District Court, Eleventh Judicial District.
Farmers Banking Company, Plaintiff.
vs.
Milton A. Doughty, Jonathan Esterly, Henry J. Jenswold, Samuel A. Jennings, Robert Fitzgerald, Alfred Simonds, Marshall H. Alworth, Mrs. H. A. Dougherty, Andrew Jackson and Peter Moran, and also all other persons unknown, claiming any right, title, estate, interest or lien in the real estate described in the complaint herein, Defendants.

Notice is hereby given that an action has been commenced in the above named Court by the above named plaintiff, and against the above named defendants, and that the purpose of said action is to obtain a decree of said Court, confirming and quieting the title to the real estate hereinafter described in the said plaintiff, and wholly excluding the defendants and each of them, from any interest therein and any lien thereon, or any part thereof.

The premises affected by said action are situate in the County of St. Louis, and State of Minnesota, and are described as follows, to-wit: Lot number six (6) in Block number twenty-seven (27), lots number two (2), three (3), and ten (10), in Block number thirty (30), of Oakland Park Addition to Duluth, lot number four (4), in Block number Nine (9), of Motor Line Park Division, of Duluth, all according to the respective recorded plats thereof in the office of the Register of Deeds in and for said County, and also an undivided one-third (1-3) interest in the South West Quarter of the North west Quarter (S. W. 1-4, of N. W. 1-4), of Section Thirteen (13), Township Fifty-one (51) North, Range Thirteen (13) West according to the Government Survey thereof.

JOHN H. BRIGHAM,
Attorney for Plaintiff,
Office 516 Torrey Bldg., Duluth, Minn.
Labor World, Oct. 30; Nov. 6-13-20-27; Dec. 4, 1909.

NOTICE OF REFEREE SALE.

STATE OF MINNESOTA, COUNTY OF St. Louis. In District Court, Eleventh Judicial District.
ROBERT A. JONES, Plaintiff.
vs.
CLARENCE L. SPEYERS, LAURA M. Speyers, Laura M. Moale, Mary S. Leroy, Winhifred Kelloran, Thomas F. McNamara, Frank Lavelle, Martin A. Pinska, Martin Hendrickson, Edward Ellingson Schau, Ole Daniels, and all other persons and parties unknown claiming any right, title, estate, interest or lien in or on the real estate described in the complaint. Defendants.

WHEREAS, Judgment was duly rendered, entered and docketed in the above entitled action on the 13th day of September, 1909, for partition and sale of the lands and premises hereinafter described, and whereas, said judgment duly appointed William J. Bates, sheriff of St. Louis County, referee for the purpose of making a sale of the lands and premises described in said judgment, to-wit:

Lot three, section twenty-eight, lot five, section twenty-eight, lot two, section thirty-three and lots nine and ten, section thirty-one Township seventy-one north, Range twenty-one west. And whereas, said judgment by the terms thereof, provides that said lands and premises shall be sold separately in parcels as follows:

Lot three in section twenty-eight in one parcel, lot five in section twenty-eight in one parcel, lot two in section thirty-three in one parcel and lots nine and ten in section thirty-one in one parcel. All of said lands and premises being situate in township seventy-one north, range twenty-one west, and that said lands and premises be sold to the highest bidder for cash, and that due notice of such sale be given.

NOW THEREFORE, Notice is hereby given that under and by virtue of said judgment of partition and sale dated September 13th, 1909, duly rendered, entered and docketed on said day in the office of the Clerk of the District Court for St. Louis County, Minnesota, I will sell at public auction to the highest bidder for cash at the front door of the Court House of St. Louis County, State of Minnesota, as said Court House is now situated on the corner of Sixth avenue East and Second street, City of Duluth, Minn., on the 29th day of November, 1909, at ten o'clock in the forenoon, the interest of each and every of the defendants herein and the whole of the following described real estate, situate, lying and being in the County of St. Louis and State of Minnesota, to-wit: Lot three, section twenty-eight, lot five in section twenty-eight, lot two in section thirty-three and lots nine and ten in section thirty-one, township seventy-one north, range twenty-one west, pursuant to the said judgment of partition and sale before mentioned.

Dated this 4th day of October, 1909.

WM. J. BATES,
Sheriff of St. Louis County, Minn.
Referee duly appointed by said judgment to make sale of said lands.
JOHN B. ARNOLD,
Attorney for Plaintiff.
Labor World, Oct. 13-20-27, Nov. 6-13-20-27; Dec. 4, 1909.