Wear a genuine patrick

for all outdoor wear or occupations. You will get greatest comfort and service

It is the tight twisted Patrick Yarn that is the basis for the long-wearing qualities of these Bigger-Than-Weather coats.

You will find patricks for sale at Duluth and Superior stores. Insist that you get the genuine patrick.

You will know it by the Patrick-Duluth trade mark.

F. A. PATRICK & CO., Duluth

Proprietors — PATRICK-DULUTH WOOLEN MILL

WHEN IN DULUTH STOP AT

HALEY'S NEW HOTEL

417-419 WEST SUPERIOR STREET, DULUTH, MINN.

New building, new rooms with bath, new furniture. Hot and cold running water in every room. All rooms outside rooms. Rates 50c to $1.50 per day.

GOES RIGHT ON

Depositors in our Savings Department are saved time and any care regarding their bank account.

They need not watch their deposits for fear the interest may stop; nor are they obliged to come to the bank to keep their interest alive.

Regularly on the first of every January and July, we credit on our records all interest then due on savings, so that it may be ready for depositors whenever they call for it.

When interest is not called for, it is added to the depositor's bank account and begins at once to bear 3 per cent interest.

The City National Bank

Sellwood Bldg. — Duluth, Minn.

TRY OUR **REX** BOTTLED BEER

"NOTHING BETTER"

DULUTH BREWING & MALTING CO.
Duluth, Minnesota

Every Good Smoker appreciates a Cool, Fragrant Cigar that he can enjoy up to the last puff. That is why the

ELCORA

is so popular with particular people.
It is Delicious, Luxurious and Dainty. It is made upon honor, by skilled workmen from the best grade of Havana Leaf.
ASK YOUR DEALER.

DULUTH CIGAR COMPANY
118 W. MICHIGAN ST. — New Phone 913; Old Phone 1606

Zenith Furnace Company

COAL, PIG IRON, COKE, ILLUMINATING GAS.
SUNDRY BY-PRODUCTS

Office and Plant: 57 Ave. W. Near Northern Pacific Ry. Duluth, Minn.

C. A. Luster, Pres. & Treas. G. C. Stone, Vice-Pres. J. R. McGiffert, Sec'y.

CLYDE IRON WORKS

FOUNDERS and MACHINISTS

Manufacturers of Steam Log Loaders, Steam Skidders, Logging Tools, Hydraulic Machinery, Mixing Machinery.

Cor. 29th Av. & W. Michigan St. Duluth, Minn.

UNION MADE BEER

INTERNATIONAL UNION OF UNITED BREWERY WORKMEN
Union Made and Bottled — Soft Drink and Mineral Water — OF AMERICA
COPYRIGHT & TRADE MARK REGISTERED 1903

Bears This Name On Kegs and Boxes of Bottled Beer.
"CALL FOR SAME."

CLASSIFIED ADS.

FLORISTS.

Duluth Floral Co.,
121 West Superior Street.
Flowers, Trees, Plants and Seeds.

MONEY TO LOAN.

WE HAVE on hand large amounts of ready cash which we are loaning out on improved real estate at low rate interest. No delay. Prompt and efficient service.
C. L. RAKOWSKY & CO.
201 Exchange Bldg.
Insurance — Real Estate.

When most people get old enough to know better, they are too old to do better.

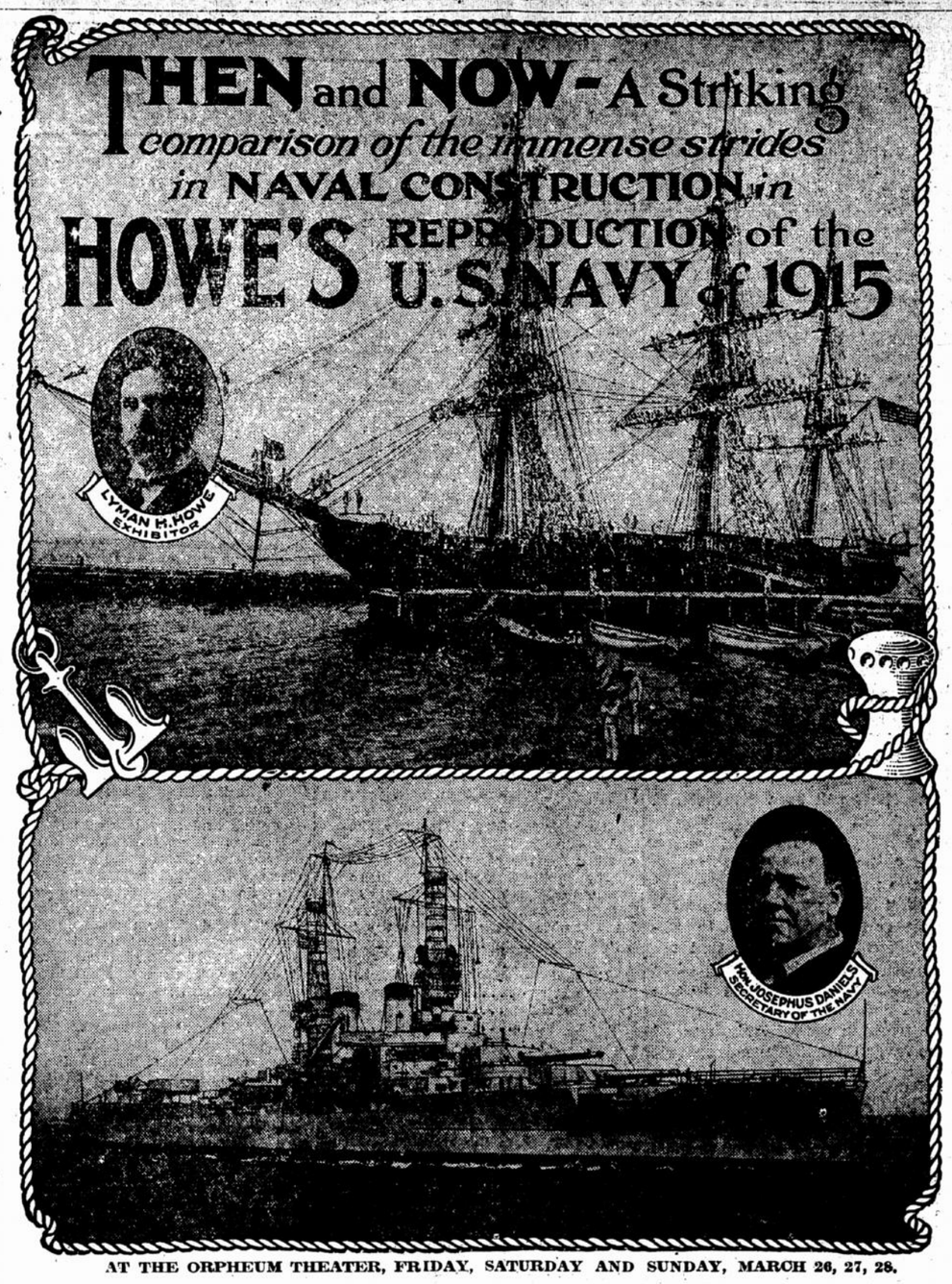

AT THE ORPHEUM THEATER, FRIDAY, SATURDAY AND SUNDAY, MARCH 26, 27, 28.

MODERN INDUSTRIAL SLAVERY

By A. A. GRAHAM.

One of those "wise" ancients, we used to hear so much about, said, "War is the natural state of mankind." If, now, I were to add my own "wisdom," I should say, "War is the natural state of all living things."

With the first we can differ only on a technicality, whether "natural" properly expresses the condition in question. Perhaps "constant" would have been a better word. The history of the world, including the present, shows, as a fact, that war has always been constant, either actively or passively, but whether natural now becomes immaterial. If I am killed, what the difference, whether by ball or bayonet, or by cold or starvation?

With the other "wise" ancient we might make the same observation respecting the use of the word "natural," but slavery, chattel slavery, as is meant, has never been either uniform or constant, and, at present, is nonexistent.

With the third "wise one" we cannot differ, for his saying, founded on the nature of life, is universally true.

A better system than chattel slavery, and more profitable for capital,—industrial slavery,—now exists the world over, but infinitely worse for labor:

1. Under Peonage, (contractural slavery), in Mexico a generation ago, the laborers worked constantly to extinguish a torch of indebtedness altogether beyond his ability, often imaginary, often a fraud, often an oppression; but, while doing so, he was furnished with clothing, food and shelter. Then, peonage abolished, the Mexican, until the present revolutions, might work for two cents a day; and he worked! This was infinitely cheaper and better for capital than peonage, because no man anywhere can be maintained in any condition on two cents a day.

2. The labor troubles of 1914 in South Africa were caused by the low wages paid the laborer, the native laborer, said to have averaged about two dollars a month. Capital could not maintain these native laborers for that sum, hence the occasion for chattel slavery even in Africa has gone by, and industrial slavery substituted.

3. At the present time among ourselves, a man cannot properly maintain himself, shelter, clothes, and feed a family, and send the children to school on $1.50 a day, yet millions of laborers in the United States are working for less than that. American capital, therefore, is making more than could be realized by the chattel ownership, the slavery, of these millions.

4. The farmer raises and fattens stock for the packer cheaper than the packer could, if only called upon to pay the cost of the farmer's living. The packer sees that the prices are "right," when he sells the feeders to the farmer, and again he buys them back as meat cattle. The farmer also raises grain, but the speculators, the boards of trade, take all the profits. These "gamblers" could not raise the grain as cheaply as the farmer, if furnished the labor gratis. We, therefore, see that the farmer, both as respects cattle and grain, has a less income than the cost of supporting him as a slave.

5. The producers of raw material generally, whether from the soil or the mine, as respects the great combines now in control of everything, are in the same class with the farmer, a condition more favorable to capital than slavery.

6. The banker, the mortgage investor, the trust company, (and, under this division, we must include the loanshark and the pawnbroker, however much they may intrude on "respectability,") all these make larger profits from interest and usury, than they could by owning, using and operating the properties securing their loans.

One illustration applies to all these cases: A farmer recently said to me that he owned a farm worth $12,000, mortgaged for $4,000; that he had productive personal property (cattle) worth $3,000, making a total of $15,000: and, that, with his individual work added, he was barely able to pay the interest on the $4,000 to the bank. The bank, therefore, by an outlay of $4,000, gets all the returns from capital amounting to $15,000 plus the individual earnings of the debtor also.

Other instances are numerous, but space is precious, and further proof would be only cumulative and superflous.

We thus see that the laborer and the producer, under the present system, as willing and competitive workers, are more profitable to capital than as chattel slaves. So gradually have the lashes been wound round the people they do not seem to realize that they are now bound hand and foot. Does not the case also justify the conclusion, that chattel slavery was abolished mostly because capital found, and was able to enforce, a cheaper system of labor, industrial slavery? And, also, has not labor all the rights of society yet to secure?

By how much, therefore, is our boasted freedom, our civil liberties, seen to be worse for us than chattel slavery, and by how much more profitable to capital is our industrial slavery.

JITNEY BUS MEN ORGANIZE UNION

Drivers of Buses In Rock Island Join Chauffeurs Local—49 Taken Into Union.

49 drivers of Jitney busses in Rock Island, Illinois, joined the chauffeurs' union of that city a week ago last Tuesday.

The Jitney bus system having apparently come to stay, labor unions in the vicinity of Rock Island were not slow to realize the necessity of having the bus drivers join the chauffeurs organization.

The charter for the union has been received and the drivers are being installed as rapidly as possible. It is expected that the chauffeurs organization will be one of the largest and most thoroughly organized in the vicinity of Rock Island.

Wear Bostonian Shoes. New Nobby Styles, $3.50 to $5. At THE BIG DULUTH

SAYS MANY CHICAGO WOMEN USE CIGARETES

CHICAGO, March 26.—Chicago actresses, Chicago society women, and Chicago's women of the under-world to the extent of 5 per cent of the total number are inveterate cigarette smokers, according to Policewoman Alice Clement, who today published statistics gathered in a recent investigation. very few poor working girls or girls and women of the middle classes smoke at all, Policewoman Clements found.

LABOR UNION DIRECTORY

FEDERATED TRADE ASSEMBLY—Meets second and fourth Friday of each month at Owl's hall, 418 West Superior street. President, R. J. Coole, 514 North 52nd avenue West; vice president, O. H. Tarun, 217 Second avenue West; corresponding secretary, W. J. Dutcher, 827 East Second street; financial secretary-treasurer, A. G. Catlin, 326 East Third street; reading clerk, E. A. Rickard, 3811 West Sixth street; sergeant-at-arms, Nick Olson; trustees, H. Courtnay, J. H. Powers, Peter Schaeffer.

ALLIED PRINTING TRADES COUNCIL—Meets the second Monday of each month in Kalamazoo hall. President, S. M. Harrison, 928 West First street; secretary, E. F. Busk, 316 East First street.

BUILDING TRADES COUNCIL—Meets the second and fourth Monday at Kalamazoo Hall, No. 18 West Superior street. President, H. R. Tinkham; vice president, J. E. Watts, financial secretary-treasurer, S. G. Nelson, 125 West Second street; recording secretary, J. H. Powers, 904 East Fourth street; warden, Fred Paulson; trustees, Fred McGrath, J. Peterson, J. D. Meldahl.

CIGARMAKERS' UNION, No. 294—Meets at Gonska Hall, 431 East Fourth street, the first and third Wednesday. President, Peter Schaeffer; vice president, W. Cossi; financial secretary-treasurer, F. Heidemann, 731 Third avenue East; sergeant at arms, Stanley Mackowiak.

CARPENTERS' UNION—Meets every Tuesday evening at Rowley Hall, 113 West First street. President, Chas. McKinnon; vice president, Hector McLean; recording secretary, O. H. Tarun, 217 Second avenue West; treasurer, Edw. Erickson, 625 Ninth avenue East; financial secretary, Abe Jappe, 217 Second avenue West, Melrose, 4455; business agent, Nick Olson, residence 2009 Piedmont avenue, office 113 West First street, (Rowley's hall). Hours, 1 to 2 p. m. Phone Zenith, Grand 157-Y.

BREWERY WORKERS' UNION, No. 133—Meets the first and third Thursdays of each month at Bricklayers' hall, Nineteenth avenue West and First street. President, John Schaefer; vice president, John Busch; recording secretary, M. Claron; financial secretary, S. B. Johnstone, 12½ East Second street; treasurer, Chas. Zehnter, 26 Sixth avenue East.

LATHERS' UNION, No. 12, W. W. & M. L. F.—Meets on the second and fourth Fridays of each month at Kalamazoo Block. President, Mat Hanson; vice president, Walter Mathewson; secretary, Fred Paulson, 5722 Highland; treasurer, George Walters, 924 West Fifth street.

LONGSHOREMENS' UNION, No. 12—Meets the first and third Wednesday of each month at Giley's hall, 320 North Fifty-fifth avenue West, West Duluth. President, J. G. O'Neil; vice president, Geo. Boghwell; recording secretary, C. A. Ammerman, 5805 Cody street; financial secretary-treasurer, Chas. Toplift, 2507 West Eleventh street.

LICENSED TUGMEN'S PROTECTIVE ASSOCIATION, No. 1—Meets every Wednesday evening during the winter months at Axa building hall, No. 2, 221 West Superior street. President, James Bishop; vice president, Henry Oestrich; second vice president, John McCaffery; corresponding and recording secretary, Albert Jones, 1001 Torrey building; financial secretary, R. F. Barrows, address, 21 Fifty-eighth avenue East; treasurer, Andrew Carroll.

MUSICIANS' UNION, No. 18, A. F. OF M.—Meets first Tuesday of each month at their headquarters, Moose Hall, 224 West First street. President, L. F. Berger; vice president, Otto M. Wendt; treasurer, I. N. Sodahl; recording secretary, W. J. Dutcher, 827 East Second street.

MARINE ENGINEERS' BENEFICIAL ASSOCIATION, No. 75—Meets every Friday evening during the winter months at Room 610 Manhattan Bldg. President, Henry Oestrich; first vice president, Joe Majo; second vice president, J. C. Mundt; secretary-treasurer, Armour Harvey; corresponding and recording secretary, J. Q. Adams, 123 North Twenty-fifth avenue West.

PAINTERS AND DECORATORS AND PAPER HANGERS—Meets every Tuesday at Kalamazoo Hall, 18 West Superior street. President, J. E. Jensen; vice president, Andrew Wick; financial secretary, W. J. Finn, 5222 Glendale street; treasurer, Elling Munkeby, 916 West Fourth street; recording secretary, E. J. Saltau, phone, Grand 1534-Y, 921 East Sixth street.

PLASTERERS' UNION, oN. 53, O. P. I. A.—Meets on second and fourth Wednesdays of each month at Kalamazoo Block. President, Victor Hellstrom; vice president, Thor. Honson; financial secretary-treasurer, Walter Ross, 4731 Jay street; corresponding secretary, Chas. Perrott, 2899 Highland.

PLUMBERS AND GASFITTERS' UNION, No. 11 U. A.—Meets the first and third Thursdays of each month at Rowley's Hall, 112 West First street. President, J. A. Dryke, 201 Minneapolis avenue; vice president, Rube Meyerhoff; secretary-treasurer, H. R. Tinkham, 805½ East Sixth street; corresponding secretary, John Bennett, 502 Second avenue East.

STAGE EMPLOYES' UNION, NO. 32, (I. A. T. S. E.) meets first Tuesday in month, 10:30 A. M., 22 East First street; (upstairs). President, J. Pendergast; vice president, J. J. Laundergan; treasurer, Edward Lorentz; secretary, J. W. Mulhein, 22 East First street; business representative, J. P. Shannahan, 22 East First street; Phones: Office Melrose 2247, residence Calumet 45M.

MOTION PICTURE MACHINE OPERATORS' UNION, NO. 32, (I. A. T. S. E.) meets first and third Tuesday of each month at 11:30 P. M., 22 East First street, (upstairs). Officers same as Stage Employes'. Business representative, J. R. McClellan, 22 East First street. Office phone Melrose, 2347; residence, Grand 908.

SHEET METAL WORKERS' UNION, No. 22—Meets first and third Wednesdays of each month at Kalamazoo hall, No. 18 West Superior street. President, William Martin; vice president, John Stenman, 305 East Fifth street; financial secretary, C. A. Johnson, 617 Twenty-first avenue West; recording secretary, R. C. Weitzel, 1024 Twelfth avenue East; treasurer, John Peterson, 715 East Seventh street; conductor, Harry Anderson, 413 East Sixth street; warden, H. Jeronimus, 1124 East Eighth street.

TYPOGRAPHICAL UNION, No. 136—Meets first Sunday in each month at Rowley Hall. President, Edward M. Grace; vice president, W. R. Zuehlke; recording secretary, H. Dworahak, Jr.; secretary-treasurer, E. T. Hughes, Room D, Lowell Bldg., 21 East Superior street.

A Surprise for Style Week—A Sale—But a Sale of New Dresses

We've been planning it for weeks, assisted by New York manufacturers—and here it is, a sale of smart new dresses bought specially for this event! All the

Latest Styles at a Saving of $3 to $5 a Dress

It's a typical Glass Block achievement in its timeliness. For these are the very newest styles, and they are in the popular silks,—Pussy Willow, Crepe de Chine, Gros de Londres, Charmeuse, Surah, etc.

Come and See for Yourself

Glass Block

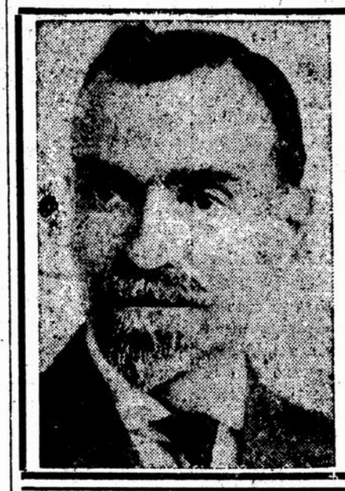

POLITICAL ADVERTISEMENT.
Inserted by W. A. Hicken. Amount to be paid $4.50.

W. A. HICKEN
COMMISSIONER OF PUBLIC SAFETY
CANDIDATE FOR RE-ELECTION
Election April 6, 1915

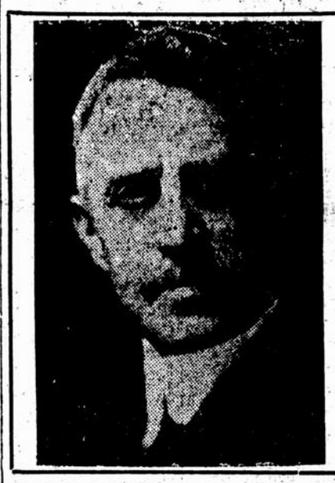

POLITICAL ADVERTISEMENT
Inserted by R. Murchison. Amount to be paid $4.50.

Extended the 8-hour day and city scale of 25 cents an hour for common labor to hundreds of men who never enjoyed them before.

Provided more winter work for the unemployed than was ever done before in Duluth.

Roderick Murchison
Candidate for Re-election as Commissioner.

NEAR--YET FAR FROM THE CITY'S HUM

Parkland and **Central**
BUILDING LOTS

the all surpassing lot buys in Duluth. These properties have so many advantages for the busy man who wants to save car fare, at least one way, who likes to be in close touch with his family at all hours and be of the utmost efficiency to his employer.

Why pay twice as much for lots seven miles out or in a poor location when those in Parkland and the central portion of the city will serve you so much better?

Easy Terms, Way Down Prices. Telephone, Write or Call

L. A. LARSEN COMPANY
213-14-15 Providence Bldg.
Old, Melrose 1920 — New, Grand 1920.