CHURCHES.

MISSION

eacher. God's work
unday evening we had
God was with us.
and odl-time prayers
There will be preach-
n next Sunday eve-
er the cold weather
services every Sun-
he weather is warm
back to the court-
preach at 11 in the
in the evening each
open-air meetings
ple to thinking about
death, where is thy
e, where is thy vic-
all ought to think.
money god, and go
save some poor boy
pits of hell. Father,
right behind you,
n the footprints you
hand that rcoks the
world. Yes, they can
heir guide and take
d; or they can take
guide and send this
ound just as easy.
which way are you
ward or hellward?
s the way.

ESBYTERIAN

een, minister. Sab-
45 a. m. Services at
p. m. Morning sub-
Life;" evening sub-
nient Season." Chris-
at 7 p. m. Prayer
day at 7:30 p. m.
y invited to worship
rvices.

BAPTIST

unday school, J. F.
dent; 11 a. m., ser-
h That Wins;" 6 p.
he Junior, Intermed-
B. Y. P. U.; 7:15
A Good Beginning
Prayer meeting
7:30 o'clock. Come.

SAVELL, Pastor.

ourt, Eighth Judicial
for Putnam County,
da.

ANCERY.

mplainant, vs. Carl
E. Merryday, H.
illiam T. Smith and
ith, his Wife, De-

ECLOSE MORT-
AGE.

Publication.

macher, and to the
rantees and other
the said Anna Schu-
ll parties claiming
he said Anna Schu-
wise, if the said
be dead, in the fol-
land situate in the
, State of Florida,
described as the:
S. ½ of Lot 6, and
d 9 of Section Thir-
ownship Nine (9)
Twenty-three (23)

of you, are hereby
ered to appear be-
rcuit court in the
on the rule day in
923, the same being
1st, to answer the
therein exhibited
he said Laban Price.
dered that the order
published once a
) consecutive weeks
published in the
and State of Flor-
Palatka Daily News,
1st day of January,

nd and official seal
of November, A. D

R. J. HANCOCK,
rk Circuit Court.
AMS; JR., D. C.
EEN,
Complainant.
1 8 15 22

ation for Tax Deed
s of Chapter 4888,
a.

y given that J. J.
er of Tax Certifi-
ted the 5th day of
has filed said Cer-
ice, and has made
x Deed to issue in
law. Said Certifi-

ROWTON'S
Get That
ORA
RISTMAS

PAINTING
and Seat Covers
PAINTING
MING CO.

cate embraces the following described property situated in Putnam County, Florida, to-wit: Lot 2, Blk 170, Palatka. The said land being assessed at the date of the issuance of such Certificate in the name of J. B. Flinn. Unless said Certificate shall be redeemed according to law, Tax Deed will issue thereon on the 11th day of December, A. D. 1922.

Witness my official signature and seal this the 9th day of November, A. D. 1922.

(SEAL) R. J. HANCOCK,
Clerk Circuit Court, Putnam County, Florida.
By W. A. Williams, Jr., D. C.
11-10-17-24; 12-1-8

Notice of Application for Tax Deed Under Section 8 of Chapter 4888, Laws of Florida.

Notice is hereby given that J. J. Murphy, purchaser of Tax Certificate No. 298, dated the 5th day of July, A. D. 1920, has filed said Certificate in my office, and has made application for Tax Deed to issue in accordance with law. Said Certificate embraces the following described property situated in Putnam County, Florida, to-wit: Pt of Lot 1 Bk 64 p 493, Sec 34, T 10, S. R 27 E., 26 acres. The said land being assessed at the date of the issuance of such Certificate in the name of T. J. Wright. Unless said Certificate shall be redeemed according to law, Tax Deed will issue thereon on the 11th day of December, A. D. 1922. Witness my official signature and seal this the 9th day of November, A. D. 1922.

(SEAL) R. J. HANCOCK,
Clerk Circuit Court, Putnam County, Florida.
By W. A. Williams, Jr., D. C.
11-10-17-24; 12-1-8

Notice of Application for Tax Deed Under Section 8 of Chapter 4888, Laws of Florida.

Notice is hereb given that J. J. Murphy, purchaser of Tax Certificate No. 787, dated the 7th day of July, A. D. 1919, has filed said Certificate in my office, and has made application for Tax Deed to issue in accordance with law. Said Certificate embraces the following described property situated in Putnam County, Florida, to-wit: Tract D Lot 18 Gem City Imp Co Sub Div, Sec 49, T 9, S. R 27 E. The said land being assessed at the date of the issuance of such Certificate in the name of M. P. Sullivan. Unless said Certificate shall be redeemed according to law, Tax Deed will issue thereon on the 11th day of December, A. D. 1922.

Witness my official signature and seal this the 9th day of November, A. D. 1922. ¼

(SEAL) R. J. HANCOCK,
Clerk Circuit Court, Putnam County, Florida.
By W. A. Williams, Jr., D. C.
11-10-17-24; 12-1-8

Notice of Application for Tax Deed Under Section 8 of Chapter 4888, Laws of Florida

Notice is hereby given that G. W. Hall Jr., purchaser of Tax Certificate No. 2, dated the 5th day of July, A. D. 1920, has filed said Certificate in my office, and has made application for Tax Deed to issue in accordance with law. Said Certificate embraces the following described property situated in Putnam County, Florida, to-wit: NW¼ of NW¼, Sec. 22, T. 8, S. R. 24 E., 40 acres. The said land being assessed at the date of the issuance of such Certificate in the name of C. H. Marks. Unless said Certificate shall be redeemed according to law, Tax Deed will issue thereon on the 18th day of December, A. D. 1922.

Witness my official signature and seal this the 17th day of November, A. D. 1922.

(SEAL) R. J. HANCOCK,
Clerk Circuit Court, Putnam County, Florida.
By W. A. Williams, Jr., D. C.
11-17, 24; 12-1, 8, 15.

Notice of Application for Tax Deed Under Section 8 of Chapter 4888, Laws of Florida

Notice is hereby given that G. W. Hall Jr., purchaser of Tax Certificate No. 57, dated the 5th day of July A. D. 1920, has filed said Certificate in my office, and has made application for Tax Deed to issue in accordance with law. Said Certificate embraces the following described property situated in Putnam County, Florida, to-wit: Lots 5 & 6 Blk 5 O. T., Sec. 11, T. 9, S. R. 24 E., 10 acres. The said land being assessed at the date of the issuance of such Certificate in the name of R. A. McClure. Unless said Certificate shall be redeemed according to law, Tax Deed will issue thereon on the 18th day of December, A. D. 1922.

Witness my official signature and seal this the 17th day of November, A. D. 1922.

(SEAL) R. J. HANCOCK,
Clerk Circuit Court, Putnam County, Florida.
By W. A. Williams Jr., D. C.
11-17, 24; 12-1, 8, 15.

Notice of Application for Tax Deed Under Section 8 of Chapter 4888, Laws of Florida

Notice is hereby given that G. W. Hall Jr., purchaser of Tax Certificate No. 73, dated the 7th day of July, A. D. 1913, has filed said Certificate in my office, and has made application for Tax Deed to issue in accordance with law. Said Certificate embraces the following described property situated in Putnam County, Florida, to-wit: In N pt. of E½ of SE¼ of NW¼ of SE¼ Bk 28 p 316, Sec. 8, T. 9, S. R. 24 E., 3 acres. The said land being assessed at the date of the issuance of such Certificate in the name of J. J. Gilliard. Unless said Certificate shall be redeemed according to law, Tax Deed will issue thereon on the 18th day of December, A. D. 1922.

Witness my official signature and seal this the 17th day of November, A. D. 1922.

(SEAL) R. J. HANCOCK,
Clerk Circuit Court, Putnam County, Florida.
By W. A. Williams Jr., D. C.
11-17, 24; 12-1, 8, 15.

Notice of Application for Tax Deed Under Section 8 of Chapter 4888, Laws of Florida

Notice is hereby given that W. J. Revels and G. W. Hall Jr., purchaser of Tax Certificate No. 3, dated the 7th day of July, A. D. 1919, has filed said Certificate in my office, and has made application for Tax Deed to issue in accordance with law. Said Certificate embraces the following described property situated in Putnam County, Florida, to-wit: SE 14a in a triangular shape of SW¼ of NE¼ Bk 39 pg 113, Sec. 20, T. 8, S. R. 24 E., 14 acres. The said land being assessed at the date of the issuance of such Certificate in the name of Cornelius C. Cooker. Unless said Certificate shall be redeemed according to law, Tax Deed will issue thereon on the 18th day of December, A. D. 1922.

Witness my official signature and seal this the 17th day of November, A. D. 1922.

(SEAL) R. J. HANCOCK,
Clerk Circuit Court, Putnam County, Florida.
By W. A. Williams Jr., D. C.
11-17, 24; 12-1, 8, 15.

Notice of Application for Tax Deed Under Section 8 of Chapter 4888, Laws of Florida.

Notice is hereby given that L. J. McLeod, purchaser of Tax Certificate No. 469, dated the 7th day of August, A. D. 1916, has filed said Certificate in my office, and has made application for Tax Deed to issue in accordance with law. Said Certificate embraces the following described property situated in Putnam County, Florida, to-wit: Lots 2 & 3 (or N½ of SW¼), Sec. 14, T. 10, S. R. 26 E., 54 8-100 acres. The said land being assessed at the date of the issuance of such Certificate in the name of W. S. Middleton. Unless said Certificate shall be redeemed according to law, Tax Deed will issue thereon on the 1st day of January, A. D. 1923.

Witness my official signature and seal this the 29th day of November, A. D. 1922.

(SEAL) R. J. HANCOCK,
Clerk Circuit Court, Putnam County, Florida.
By W. A. Williams, Jr., D. C.
¼ 12-1, 8, 15, 22, 29.

Notice of Application for Tax Deed Under Section 8 of Chapter 4888, Laws of Florida.

Notice is hereby given that L. J. McLeod, purchaser of Tax Certificate No. 419, dated the 5th day of July, A. D. 1920, has filed said Certificate in my office, and has made application for Tax Deed to issue in accordance with law. Said Certificate embraces the following described property situated in Putnam County, Florida, to-wit: SW¼ of SE¼; S½ of SE¼ of SE¼, NE¼ of SE¼ of SE¼ & S½ of N½ of SE¼, Sec. 26, T. 12, S. R. 26 E., 110 acres. The said land being assessed at the date of the issuance of such Certificate in the name of Unknown. Unless said Certificate shall be redeemed according to law, Tax Deed will issue thereon on the 1st day of January, A. D. 1923.

Witness my official signature and seal this the 29th day of November, A. D. 1922.

(SEAL) R. J. HANCOCK,
Clerk Circuit Court, Putnam County, Florida.
By W. A. Williams, Jr., D. C.
12-1, 8, 15, 22, 29.

Notice of Application for Tax Deed Under Section 8 of Chapter 4888, Laws of Florida.

Notice is hereby given that L. J. McLeod, purchaser of Tax Certificate No. 478, dated the 7th day of Aug., A. D. 1916, has filed said Certificate in my office, and has made application for Tax Deed to issue in accordance with law. Said Certificate embraces the following described property situated in Putnam County, Florida, to-wit: N. 15a of Lot 2 E. of River, Sec. 26, T. 12, S. R. 26 E., 15 acres. The said land being assessed at the date of the issuance of such Certificate in the name of L. J. McLeod and W. S. Middleton. Unless said Certificate shall be redeemed according to law, Tax Deed will issue thereon on the 1st day of January, A. D. 1923. ¼ ¼

Witness my official signature and seal this the 29th day of November, A. D. 1922.

(SEAL) R. J. HANCOCK,
Clerk Circuit Court, Putnam County, Florida.
By W. A. Williams, Jr., D. C.
12-1, 8, 15, 22, 29.

Notice of Application for Tax Deed Under Section 8 of Chapter 4888, Laws of Florida.

Notice is hereby given that L. J. McLeod, purchaser of Tax Certificate No. 481, dated the 7th day of Aug., A. D. 1916, has filed said Certificate in my office, and has made application for Tax Deed to issue in accordance with law. Said Certificate embraces the following described property situated in Putnam County, Florida, to-wit: Lot 15 Blk, 24 (Beecher), Sec. 40, T. 12, S. R. 26 E., 10 acres. The said land being assessed at the date of the issuance of such Certificate in the name of Arthur Edling. Unless said Certificate shall be redeemed according to law, Tax Deed will issue thereon on the 1st day of January, A. D. 1922.

Witness my official signature and seal this the 29th day of November, A. D. 1922.

(SEAL) R. J. HANCOCK,
Clerk Circuit Court, Putnam County, Florida.
By W. A. Williams, Jr., D. C.
12-1, 8, 15, 22, 29.

Notice of Application for Tax Deed Under Section 8 of Chapter 4888, Laws of Florida.

Notice is heheby given that L. J. McLeod, purchaser of Tax Certificate No. 837, dated the 4th day of Nov., A. D. 1895, has filed said Certificate in my office, and has made application for Tax Deed to issue in accordance with law. Said Certificate embraces the following described property situated in Putnam County, Florida, to-wit: Lot 2 Blk 21 Triay Grt., Sec. 40, T. 12, S. R. 26 E., 6 acres. The said land being assessed at the date of the issuance of such Certificate in the name of Unknown Unless said Certificate shall be redeemed according to law, Tax Deed will issue thereon on the 1st day of January, A. D. 1923.

Witness my official signature and seal this the 29th day of November, A. D. 1922.

(SEAL) R. J. HANCOCK,
Clerk Circuit Court, Putnam County, Florida.
By W. A. Williams, Jr., D. C.
12-1, 8, 15, 22, 29

Notice of Application for Tax Deed Under Section 8 of Chapter 4888, Laws of Florida.

Notice is hereby given that L. J. McLeod, purchaser of Tax Certificate No. 471, date the 5th day of Aug. A. D. 1918, has filed said Certificate in my office, and has made application for Tax Deed to issue in accordance with law. Said Certificate embraces the following described property situated in Putnam County, Florida, to-wit: NE¼ of NW¼, Sec. 22, T. 12, S. R. 26 E., 40 acres. The said land being assessed at the date of the issuance of such Certificat in the name of R. E. Sapp. Unless said Certificate shall be redeemed according to law, Tax Deed will issue thereon on the 1st day of January, A. D. 1923.

Witness my official signature and seal this the 29th day of November, A. D. 1922.

(SEAL) R. J. HANCOCK,
Clerk Circuit Court, Putnam County, Florida.
By W. A. Williams, D. C.
12-1, 8, 15, 22, 29.

Notice of Application for Tax Deed Under Section 8 of Chapter 4888, Laws of Florida.

Notice is hereby given that L. J. McLeod, purchaser of Tax Certificate No. 428, dated the 5th day of July, A. D. 1920, has filed said Certificate in my office, and has made application for Tax Deed to issue in accordance with law. Said Certificate embraces the following described property situated in Putnam County, Florida, to-wit: Lot 8 Blk 26, Sec. 40, T. 12, S. R. 26 E. The said land being assessed at the date of the issuance of such Certificate in the name of Joe Cripe. Unless said Certificate shall be redeemed according to law, Tax Deed will issue thereon on the 1st day of January, A. D. 1923

Witness my official signature and seal this the 29th day of November, A. D. 1922.

(SEAL) R. J. HANCOCK,
Clerk Circuit Court, Putna mCounty, Florida.
By W. A. Williams, Jr., D. C.
12-1, 8, 15, 22, 29.

Notice of Application for Tax Deed Under Section 8 of Chapter 4888, Laws of Florida.

Notice is hereby given that L. J. McLeod, purchaser of Tax Certificate No. 581, dated the 7th day of July, A. D. 1919, has filed said Certificate in my office, and has made application for Tax Deed to issue in accordance with law. Said Certificate embraces the following described property situated in Putnam, County, Florida, to-wit: NW¼ of NE¼ E of River, Sec. 26, T. 12, S. R. 26 E., 40 acres. The said land being assessed at the date of the issuance of such Certificate in the name of David Howell. Unless said Certificate shall be redeemed according to law, Tax Deed will issue thereon on the 1st day of January, A. D. 1923.

Witness my official signature and seal this the 29th day of November, A. D. 1922.

(SEAL) R. J.HANCOCK,
Clerk Circuit Court, Putnam County, Florida.
By W. A. Williams, Jr., D. C.
12-1, 8, 15, 22, 29.

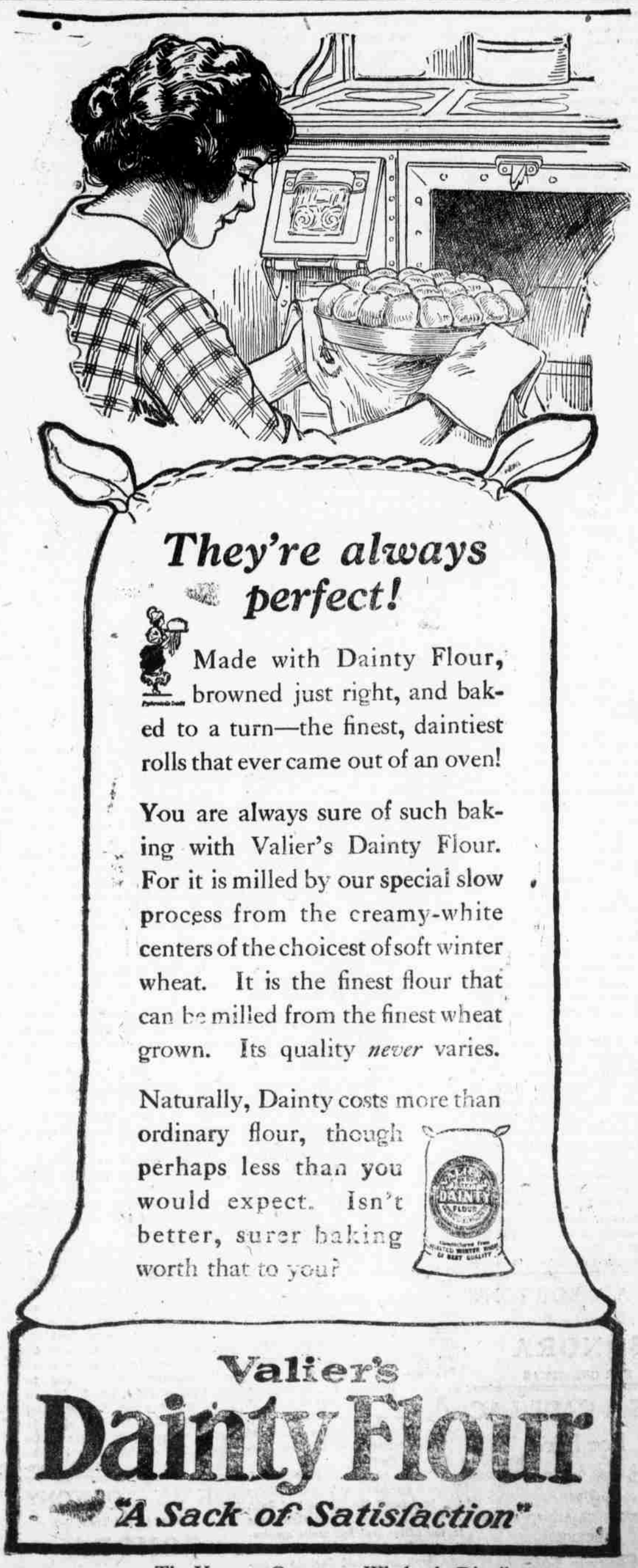

The Vertrees Co., Wholesale Distributers.