# WASHINGTON CRITIC

## CITY SPECIALS.

**Two Large Shirt Establishments Consolidated.**

The extensive shirt business of the late J. W. Amer has been purchased by P. T. Hall, who will continue the same at the old stand, 521 Eleventh street northwest, until July 1. After that time at 908 F street northwest, where former patrons will be cordially welcomed, and orders faithfully executed. J. W. Amer was the successor of the late Richard Taylor in the manufacture of fine shirts. Mr. Hall has increased his business to large proportions, second to no other establishment in the manufacture of gentlemen's shirts south of New York. He has employed one of the most experienced and successful cutters in the business. Mr. Hall has a splendid business in the gents' furnishing line at 908 F street northwest, and also an extensive trade in the sale and manufacture of gentlemen's fine shirts. His facilities in the shirt line are decidedly improved and increased. He has orders to begin with amounting to 25,000. Gentlemen who desire correct styles and elegant fitting garments should place their orders with P. T. Hall, shirt maker and gents' furnisher, either at 521 Eleventh street or 908 F street northwest.

**We Want to Close Out**

Our line of Baby Carriages.
Our line of Adjustable Screen.
Our Refrigerators.
Our line Odd Chairs.
You may expect the Lowest Prices.
Remember our great Matting sale from 9c. to 50c. per yard. W. H. Horner & Co., 1218 and 1220 F st. n. w.

Lightning Rods repaired. J. H. Keeling, 1212 Pa. ave. n. w.

**In the Hands of the Police.**

Tickets at 25 cents each can be purchased of any police officer for the entertainment to be rendered by the Ideal Minstrel Troupe, at Willard Hall, Monday evening, June 10, in aid of the Johnstown sufferers. Tickets can be had also of Captain Woolman Gibson at this office.

**How is This for a Sacrifice?**

Suits that were $8, $8.50 $9 and $10, Now $7.45.
Suits that were $12, $12.50, $13.50 and $15, Now $9.85.
Suits that were $16, $16.50, $18, $18.50 and $20, Now $14.85.
Suits that were $22.50, $25 and $27.50, Now $20.
Eiseman Bros., 7th and E, Manufacturing Clothiers and Tailors.

Lightning Rods, Electric Bells. J. H. Keeling.

**Rudden's Installment House.**

This reliable and long-established Installment House, at 930 and 932 7th st. n. w., is in full supply of Refrigators, Ice Chests, Baby Carriages, Carpets, Furniture, Mattings, etc., at cash prices on the installment plan.

**Have Settled With Insurance Companies.**

Our Baltimore house advises us that they are busy manufacturing all the goods damaged by smoke and water, consequently we are having a great mark-down sale to make room for new goods. Eiseman Bros., 7th and E, manufacturing clothiers and tailors.

**Wines and Clarets, Clarets and Wines.**

The purest and most healthy drink at this season is Xander's Wines and Clarets, which contain more iron than any other on the market.

Lightning Rods and Speaking Tubes. J. H. Keeling.

**Business**

in our tailoring department keeps right on as briskly as at any time this season. Why? Because those who visit that department recognize the true bargains especially our suits to order at $20 and pants to order $5. Eiseman Bros., 7th and E, tailoring department.

**It is the Best.**

Ask for it. Schlitz's Milwaukee Lager Beer. For sale by all leading houses.

**For Washington Dressed Beef**

go to John R. Kelly, stalls 628, 629 and 630 Centre Market, and 206 and 208 Northern Liberty. Corned beef a specialty.

## THE SPORTING WORLD.

The "Phillies" for the second time took the Senators into camp yesterday, winning by the score of 14 to 7. Healey started in to pitch for the visitors, but his delivery was batted all over the field, and in the sixth inning Keefe relieved him. The latter was hardly more effective than his predecessor, and in the seventh inning six runs were scored off his delivery. Sanders' curves were also hit quite freely, and Gleason replaced him in the seventh inning. Thompson's home-run hit over the right-field wall occurred in the sixth inning, with Fogarty on first base. Mulvey played a beautiful game at third base, while Hallman showed up like a Trojan at second base. Attendance 2,000.

The New Yorkers greatly outbatted Boston yesterday but lost the game by ragged errors, while the home players bunched their hits beautifully and fielded superbly with men on the bases. O'Rouke, Gore, Brown, Johnson and both Richardsons made some brilliant plays. The game was marred by the constant kicking of the visitors. Attendance, 4,000. The score was 9 to 4.

Spokane, the Kentucky Derby winner, has arrived at Chicago, and is in good shape to begin preparation for the American Derby.

Sam Wise is laid up with a lame hand.

Rumors of the purchase of the yacht Volunteer either by parties who intend to put her in readiness for meeting the Valkyrie or by others with the purpose of preventing her from being put in commission for that race, in order to give the seventy-footers a chance, are in circulation, but cannot be traced to any authentic source. General Paine has offered the Volunteer for sale.

The Suburban, from the present outlook, is not likely to have as large a field of starters as usual. The prestige of the Belmont and Dwyer pairs, as well as Badge, certain to be on hand, will keep many horses in their stable who would otherwise be found at the post. Among the Suburban candidates of Latonia are Hypocrite, Clay Stockton, Insolence and, possibly, Erebus. Insolence is said to have worked a mile and a quarter with Suburban weight up in 2:07.

Raceland, with Garrison up, defeated Firenzi, with Hayward, yesterday at Jerome Park, 1¼ miles, in 1:56¾.

It took the Athletics eleven innings to defeat the Colonels yesterday by 9 to 7.

Philadelphia's two clubs stand second in their respective Associations.

The flood has swept out our sporting column of late.

The Plymouths defeated the Critics yesterday by 34 to 3.

Everyone should contribute to the policemen's fund by buying a ticket for to-day's game at Capitol Park.

**Catarrh Cured.**

A clergyman, after years of suffering from that loathsome disease, Catarrh, and vainly trying every known remedy, at last found a recipe which completely cured and saved him from death. Any sufferer from this dreadful disease sending a self-addressed stamped envelope to Professor J. A. Lawrence, 88 Warren street, New York City, will receive the recipe free of charge.

**A Practical Way to Save the Birds.**

The city of Chambersburg has introduced a method of carrying out the new law which provides for a fine and imprisonment of those who shoot or otherwise kill the song birds found in this State. It has offered a reward for the arrest of the first offender. This is likely to bring the answer. If there was a local Audubon Society in Lancaster it could do no more effective work in the good cause than to do just what Chambersburg has done. It would have an excellent effect.—[Lancaster New Era.

**The Piedmont Air Line.**

Through train service resumed from Washington via Piedmont Air Line to all points South and West. In consequence of completion of repairs to the Long Bridge the trains of the Piedmont Air Line will arrive at and depart from the B. & P. R. R. station, corner 6th and B streets, on schedules as heretofore advertised. Connecting service via Seventh street ferry is discontinued. Through Pullman palace cars to Cincinnati, Louisville, Memphis, New Orleans, Montgomery, Atlanta, Birmingham and intermediate points.

Washington Safe Deposit Co., 916 Pa. ave. Storage Department all above ground.

**Adjutant-General of the Army.**

Colonel J. C. Kelton has been appointed Adjutant-General of the Army. Colonel Kelton, who succeeds General Drum, retired, was born in Pennsylvania in 1828. He is a graduate of West Point, where he was afterwards an instructor in tactics and small arms firing. During the civil war he served as assistant adjutant-general and served as Colonel of the Ninth Missouri Regiment. Resigning his volunteer commission in 1862 he was in the advance upon Corinth, and, while attached to General Halleck's staff, was brevetted lieutenant-colonel and brigadier-general for valuable and arduous services in the field and at headquarters. Since the war he has held various staff positions, in 1885 becoming assistant adjutant-general. He is an inventor of marked ability, many of his improvements in rifles, pistols and other weapons having been adopted by the Department, and he is also a writer of high repute upon subjects connected with the military service.

**Advice to Mothers.**

Mrs. Winslow's Soothing Syrup should always be used for children teething. It soothes the child, softens the gums, allays all pain, cures wind colic, and it is the best remedy for diarrhœa. 25c. a bottle.


**Sweat-Groan-Growl.**

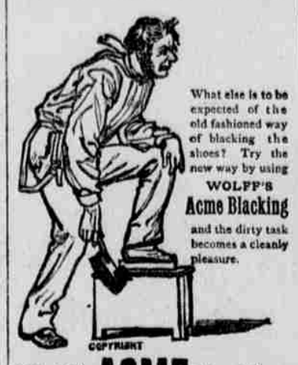

What else is to be expected of the old fashioned way of blacking the shoes? Try the new way by using WOLFF'S Acme Blacking and the dirty task becomes a cleanly pleasure.

COPYRIGHT

**Wolff's ACME Blacking**
REQUIRES NO BRUSH.
Sheds Water or Snow. Shoes can be washed clean, requiring dressing only once a Week for men, once a Month for women.
It is also an Elegant Harness Dressing.
WOLFF & RANDOLPH, Philadelphia

**Ten Per Cent. Discount!**

**Seaton Perry,**

Previous to Enlarging his Business and Making Extensive Improvements, will allow

**TEN PER CENT. DISCOUNT**

On all sales for Thirty Days, commencing MAY 31 and ending JUNE 29.

☞ THIS IS A RARE OPPORTUNITY TO PURCHASE ALL KINDS OF DRY GOODS OF THE BEST CLASS AT 10 PER CENT. LESS THAN REGULAR PRICES.

☞ ALL GOODS MARKED IN PLAIN FIGURES.

**SEATON PERRY,**
PERRY BUILDING,
Penn. Ave., corner 9th St
ESTABLISHED 1840.

**WM. R. RILEY,**
Corner Ninth and E Streets N. W.,
Is closing out all kinds of
**DRY GOODS**
At Very Reduced Rates.

**Burchell's Family Tea,**
(Spring Leaf),
At 50c. a Pound.
This is the season for testing its peculiar property of making the best COLD TEA.
In this respect you will find it to be unrivalled.
Sold only in ¼ lb. packages at
1325 F St. N. W.

**CATARRH** ELY'S CREAM BALM

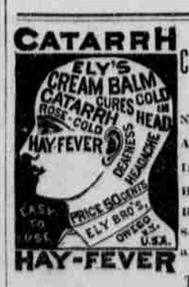


Cleanses the Nasal Passages, Allays Pain and Inflammation, Heals the Sores, Restores the Senses of Taste and Smell.

TRY THE CURE

A particle is applied into each nostril and is agreeable. Price 50 cents at Druggists; by mail, registered, 60 cents. ELY BROTHERS, 56 Warren street, New York.

**Dr. HAY'S HAIR-HEALTH**
WONDERFUL
Cleanest, Healthiest, Most Satisfactory HAIR DRESSING. MAKES HAIR GROW. Quickly removes Dandruff and Scalp Diseases. DOES NOT SOIL and NO GREASE. WARRANTED to Restore FOUR-FIFTHS COLOR and LIFE to GRAY, FADED HAIR. Sold by all Dealers in Toilet Goods, or mailed free for 50c. by London Supply Co., 849 Broadway, New York.

**WHEATLEY BROS.,**
DEALERS IN
**Lumber, Doors, Sashes, Blinds, Etc.**

Flooring and Dressed Lumber in Dry Sheds. Special Inducements offered in Florida and Virginia Fine Flooring.

DEPOT FOR BUILDERS' MATERIALS,
**Corner 9th St. and Rhode Island Ave.**
YARDS,
SEVENTH AND R STREETS,
9TH ST. AND RHODE ISLAND AVE.,
WASHINGTON, D. C.
3028 TO 3040 K ST., GEORGETOWN.

MILL AND DRY KILNS.
Estimates Made on All Kinds of Mill Work.

AUGUST W. NOACK, President. 1881-1889.
FRANCIS GARLICKS, Secretary. Established 1859.

**The Shoomaker Company,**
(Successors to Shoomaker & Hertzog),
IMPORTERS AND JOBBERS OF
**FINE WINES, LIQUORS, CIGARS, &C.,**
Nos. 1331 AND 1333 E STREET NORTHWEST,
Telephone Call, 517. WASHINGTON, D. C
All Goods Sold at New York Prices.
Assorted Cases of one dozen Wines, Liquors and Cordials at dozen prices.

**Gas Stoves for Cooking!**

Gas Boilers at $1.15 and $1.50 for instantly making Tea or Coffee.

**GAS COOKERS**
For large and small families. Just the stove for summer use, as you extinguish the fire the instant the cooking is done. For sale by the
**WASHINGTON GASLIGHT COMPANY,**
413 Tenth Street N. W.

Easy + Weekly + or + Monthly + Payments + Taken.
**LOOK AT OUR PRICE LIST:**

Bedroom Sets in Poplar from $15 up.
Bedroom Sets in Oak and Cherry from $25.
Bedroom Sets in Walnut from $40.
Parlor Suites in Hair Cloth or Plush from $35.
Ingrain Carpets from 25c. up.
Extra Super Ingrains from 50c.; 3-ply, $1.00.
Brussels Carpet from 75c.

N. B.—ALL CARPETS MADE AND LAID FREE OF CHARGE. Our terms are easier and our prices 25 per cent. lower than any other Credit House. The Cheapest House in the City for cash.

**For Moth.**

COAL-TAR CAMPHOR,
15c. a Pound
REFINED CAMPHOR,
35c. a Pound.
BEST INSECT POWDER
(NEW CROP),
In Pound, Half-pound and Quarter-pound Tins.
At 75c., 40c. and 25c.

White Tar Paper,
Carbonized Paper and Tar Paper
IN LARGE SHEETS.

**W. S. THOMPSON,**
PHARMACIST,
793 Fifteenth Street.

JOHN RYAN, M'G'R. JOHN STARTEMAN, Treas.
**Patapsco Oil & Grease Co.,**
110 S. CALVERT ST., BALTIMORE, MD.

J LOUBRANIA CLAENTE
TRADE-MARK.
MANUFACTURERS OF
**LUBRICATING OILS & GREASE**
Correspondence Solicited.

**CHARLES A. MUDDIMAN,**
No. 1206 F Street,
(2 doors from 12th st.)
ALL SIZES GAS STOVES. BUY NOW. GUARANTEED TO BAKE, &c.
GAS FIXTURES FOR NEW HOUSES. BIDS FURNISHED.

**PEERLESS DYES** Are the BEST. SOLD BY DRUGGISTS.

**DALTON & STRICKLAND**
939 Penna. Ave.

**Summer Shoes.**

Ladies' Southern Ties, Oxfords, Newports and Nahants, in French Kid, Glaze Dongola, Russett Goat, Ooze Calf and Suede. All of the best material and workmanship, in latest styles and colors.

**MISSES' AND CHILDREN'S.**

Complete stock, including Tan Goat, in high and low cut; also very stylish Canvas Shoes for house wear.

**Our Men's Shoes**

Take in all the leading styles and colors. Tan and Russet Goat, high and low cut.

Genuine Seal Oxfords, the handsomest light colored shoe worn.

Our stock of Calf, Kangaroo and Patent Leather, high and low cut, is complete.

We do not intend to carry a large stock through the hot months of summer, so have made our prices such as to move them early and quickly.

**V. Baldwin Johnson**
Wholesale and Retail Dealer in
Wood and Coal.
And the Washington Gas Co.'s Coke.
Complete Facilities. Bottom Prices
Full Weight and Measure.
Wood and Coal direct from the forests and mines by rail and water, and free from slag, slate and other impurities.
GIVE ME A TRIAL.
Main Yard and Office, 1101 R. I. ave. n. w.
Branch " " 511 A st. s. e.
Branch " " 519 4½ st. s. w.
Branch office for orders, corner Tenth and I sts. N. W.
Branch office for orders, corner 13th and M sts. n. w.
All connected by telephone.

OFFICE OF
**WOODWARD & LOTHROP**
Corner 11th and F Sts. N. W.

*Contributions of Money, Clothing, Bedding, etc., for the Johnstown Sufferers will be received at the store.*

The June reduction sale continues and is meeting with increasing interest. We doubt that we ever offered as good bargains as are now being distributed. The summer season's business has fairly begun, and indications are that it will be of great volume. This is certainly a good time to buy.

CHILDREN'S UNDERWEAR.—Having had frequent calls for Children's Underwear from customers desiring to give it away, we make the following special offering:
Children's Muslin Drawers, small sizes, deep hem, with cluster of tucks. Only 12½c. per pair.
Children's Muslin Night Gowns, small sizes. Only 31c. each.
Children's Waists of Muslin. Only 25c. each.
Children's Cambric Dresses, small sizes. Only 50c. each.
Children's White Flannel Skirts. Only 65c.
INFANTS.—1,000 Infants' Cambric Slips. Only 25c. each.
(Second floor.)
LADIES' UNDERWEAR. The attention of customers who wish Underwear to give away is called to the following special items:
Two different styles in Ladies' Muslin Chemise at the low price of 25c.
Drawers of good strong Muslin, with tucked Cambric Ruffle, at the low price of 37½c. per pair.
Drawers of good Bleached Cotton, with hem and tucks. 25c. per pair.
Corded-band Chemise of good soft Muslin. Only 37½c.
Chemise of better Muslin, with Hamburg trimmings. 50c. each.
Gowns of good bleached Muslin, yoke of clustered tucks, Cambric ruffle around the neck and sleeves. Only 50c.
THAT $4.50 OFFERING OF BOYS' SUITS.
But two days have passed and half the quantity is sold. You were compelled to acknowledge that they were the best suits you ever bought for the price. We yet have a fairly good assortment of styles and colorings in all sizes, from 4 to 15 years, in either Plaited, Norfolk, Sack or three-button Cutaway (three piece), but we cannot promise that the stock will hold out more than a day or two longer. If you have a boy between 4 and 15 years of age, you should take advantage of this opprtunity and buy him a suit.
**$4.50.**
(Third floor.)
FURTHER REDUCTIONS IN SATEENS.
We have about ten pieces of Plain Navy Blue Freres Koechlin's French Sateens, which we have reduced to 15c. per yard.
We have just added a dozen more styles of Genuine French Sateens, which we are offering at 15c. per yard.
GINGHAM BARGAIN EXTRAORDINARY.
We offer fifteen different styles of Genuine Anderson's Scotch Ginghams at the greatly reduced price of 25c. per yard.
We just and best Ginghams that are manufactured. This is a grand opportunity to buy a fine wash dress.
We also offer twenty pieces of Scotch Ginghams at the greatly reduced price of 18c. per yard.
We shall, no doubt, have quite a lively time in Wash Goods so long as these hold out.
(Second floor.)

**WOODWARD & LOTHROP,**
Cor. 11th and F Sts. N. W.

UNPRECEDENTED ATTRACTION!
OVER TWO MILLIONS DISTRIBUTED.
**La. S. L.**
LOUISIANA STATE LOTTERY CO.
Incorporated by the Legislature for educational and charitable purposes, and its franchise made a part of the present State Constitution, in 1879, by an OVERWHELMING POPULAR VOTE.
Its GRAND EXTRAORDINARY DRAWINGS take place Semi-Annually (June and December), and its GRAND SINGLE NUMBER DRAWINGS take place in each of the other ten months in the year, and are all drawn in public, at the Academy of Music, New Orleans, La.
"We do hereby certify that we supervise the arrangements for all the Monthly and Semi-Annual Drawings of the Louisiana State Lottery Co., and in person manage and control the Drawings themselves, and that the same are conducted with honesty, fairness and in good faith toward all parties, and we authorize the Company to use this certificate, with fac-similes of our signatures, attached in its advertisements."
**G. T. Beauregard,**
**J. A. Early,**
COMMISSIONERS.
We the undersigned Banks and Bankers will pay all Prizes drawn in the Louisiana State Lotteries, which may be presented at our counters.
R. M. WALMSLEY, Prest. La. Nat. Bank
P. LANAUX, Prest. State Nat. Bank.
A. BALDWIN, Prest. N. O. Nat. Bank.
CARL KOHN, Prest. Union Nat. Bank.
*SEMI-ANNUAL DRAWING*
Will take place at the Academy of Music, New Orleans, TUESDAY, June 18, 1889.
**CAPITAL PRIZE $600,000**
100,000 Tickets at $40; Halves, $20; Quarters, $10; Eighths, $5; Twentieth, $2; Fortieths, $1.
LIST OF PRIZES:

| | | |
|---|---|---|
| 1 PRIZE OF | $600,000 is | $600,000 |
| 1 PRIZE OF | 200,000 is | 200,000 |
| 1 PRIZE OF | 100,000 is | 100,000 |
| 1 PRIZE OF | 50,000 is | 50,000 |
| 2 PRIZES OF | 20,000 are | 40,000 |
| 5 PRIZES OF | 10,000 are | 50,000 |
| 10 PRIZES OF | 5,000 are | 50,000 |
| 25 PRIZES OF | 2,000 are | 50,000 |
| 100 PRIZES OF | 800 are | 80,000 |
| 200 PRIZES OF | 600 are | 120,000 |
| 500 PRIZES OF | 400 are | 200,000 |
| APPROXIMATE PRIZES: | | |
| 100 Prizes of $1,000 are | | $100,000 |
| 100 Prizes of 800 are | | 80,000 |
| 100 Prizes of 400 are | | 40,000 |
| TERMINAL PRIZES: | | |
| 999 Prizes of $200 are | | $199,800 |
| 999 Prizes of 200 are | | 199,800 |
| 3,144 Prizes amounting to | | $2,159,600 |

AGENTS WANTED EVERYWHERE.
☞ For Club Rates, or any further information desired, write legibly to the undersigned, clearly stating your residence, with State, County, Street and Number. More rapid return mail delivery will be assured by your enclosing an Envelope bearing your full address.
IMPORTANT.
All ordinary Letters containing Postal Notes, Money Orders issued by all Express Companies or New York Exchange.
Addressed
M. A. DAUPHIN,
New Orleans, La.
Address Registered Letters containing Currency to
New Orleans National Bank,
New Orleans, La.
REMEMBER That the only genuine Louisiana State Lottery Tickets issued under the State Charter, are recognized by the highest Courts, are invariably signed by M. A. DAUPHIN, President. Endorsed by Generals BEAUREGARD and EARLY, Supervisors of the Drawings, and guaranteed by National Banks of New Orleans, as to the payment of its Prizes. NONE OTHERS ARE GENUINE.
All so-called "Supplements," "Original Little Louisiana" or other imitations with unlawful use of the Louisiana State Lottery Company's name, by persons unknown, under assumed or fictitious names, are attempts to deceive the public by false pretenses, offering no guarantee whatsoever.
REMEMBER THAT ONE DOLLAR is the Price of the smallest part or fraction of a ticket issued in any drawing. Anything in our name offered at a less price is either a counterfeit or a swindle.

**CALIFORNIA WINES**
OF THE
**INGLENOOK VINEYARD,**
Napa County, California.
The Inglenook Wines are offered to the public in GLASS ONLY, being bottled at the Vineyard in California, protected by its trade-mark, and the Pure Wine Stamp of the State, which guarantees the absolute purity of the wines; every bottle is WIRED, bearing the Seal of the proprietor of the vineyard.

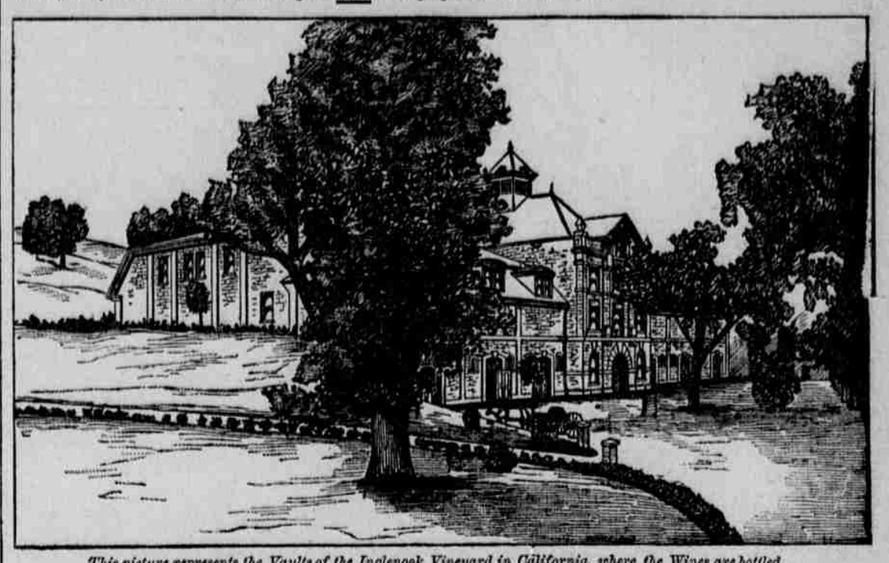

*This picture represents the Vaults of the Inglenook Vineyard in California, where the Wines are bottled.*

**JOHN H. MAGRUDER,** 1417 New York Avenue, 1122 Connecticut Ave.,
Only Agent for the District of Columbia.

**TO-KALON.**
(REGISTERED TRADE MARK.)

**Are Superior to Any in the Market.**

1. **Because** they are made from the highest types of European grapes transplanted to the most fruitful valley in California.

2. **Because** of the many varieties—each is from the best-known grape for that particular wine—and consequently they are uniform in character from year to year; a very important fact with druggists and consumers.

3. **Because** they are made in the most careful manner and by the most approved methods.

4. **Because** they are full strength, pure juice wines, produced from the grape by natural processes only. They are *entire*—no water, no artificial coloring matter, no sugar, no crude alcohol.

5. **Because** they are never offered to the public until they are mature and fit for bottling.

6. **Because** from the best vineyard in California, producing 500,000 gallons yearly. Only the oldest and finest wines come to this market, and every bottle sold carries on its label the name of the vineyard.

7. **Because** we have ample vaults in this city, twenty feet under ground, where the wines are stored until bottled for use, experience having proven that the care and handling of wines is as important as the making.

8. **Because** we have no irresponsible agents, and hold ourselves responsible for the quality and perfect condition of every bottle sold.

9. **Because** we can ship our wine to any State east of the Mississippi river, in lots of four or more cases, with safety to the purchaser and for less money than a like wine can be purchased elsewhere.

10. **Because** we are here on a permanent basis, and will refund purchase money on any wine which proves unsatisfactory.

11. **Because** we carry a large stock and can duplicate orders to any extent.

12. **Because** Mr. H. W. Crabb, the owner of the To-Kalon vineyard, after an exhaustive study of European vineyards and all the intricate processes of wine-making, has given twenty years of his life to the great industry of American wine production, and now deservedly stands at the head with a reputation too valuable to jeopardize.

13. **Because** the average American wines are from inferior grapes—often carelessly made, often doctored to create an artificial flavor, and put on the market too young, after an enforced clarification.

14. **Because** nine-tenths of the so-called *imported wines* are spurious, or extended with water and poor alcohol, flavored and colored to "suit the market."

**DRUGGISTS SHOULD BUY FROM US.**

15. **Because** adulteration and falsification of wines and brandies is the rule and not the exception; while *we* guarantee our goods to be entirely free from any foreign substances and invite the closest analysis.

The public generally should buy To-Kalon Wines, as we have put a large capital into the business, have an immense stock always on hand, and are here to do a legitimate business for a legitimate profit.

**BUY YOUR TRUNKS**
—AT—
**KNEESSI'S,**
425 SEVENTH STREET NORTHWEST, NEXT TO ODD-FELLOWS' HALL

EDWARD F. DROOP,
925 Penna. Avenue,
Calls attention to his large stock of STEINWAY, Chase & Gabler, Wheelock, Briggs, Behning an other Pianos. The wonderful self-playing Æolian and Cabinet Organs. Sold on installments, exchanged, rented, repaired, tuned, moved and stored. Violins, Banjos and Guitars. Strings a specialty. Sheet Music and Musical Merchandise at the old stand, 925 Penna. ave.

**KNABE**
Grand, Upright and Square
**PIANOFORTES.**
Special attention of purchasers is invited to our "NEW ARTISTIC STYLES," Finished in designs of "HIGHEST DECORATIVE ART."
—PIANOS FOR RENT.—
Second-hand Pianos at All Prices.
**WM. KNABE & CO.,**
817 Market Space.

USE CERES, STERLING, MINNEKOLA, GILT EDGE or GOLDEN HILL
—FLOUR—
And you will always have beautiful Bread, Rolls and Biscuits. Wholesale Depot, corner First street and Indiana avenue.
WM. M. GALT & CO.

GEO. WHITE & SONS, 462 Maine Ave. S.W.

Quality, the Best. Prices, the Lowest, AND Quick Work.
ALL THE LATEST STYLES
In Entrance Steps.
Park Railings a Specialty.
ARCHITECTURAL IRON WORK.

Cures in 1 TO 5 DAYS. Guaranteed not to cause Stricture.
Mfd only by the Evans Chemical Co. Cincinnati, O. U. S. A.
I prescribe and fully endorse Big G as the only specific for the certain cure of this disease.
O. H. INGRAHAM, M. D., Amsterdam, N. Y.
We have sold Big G for many years, and it has given the best of satisfaction.
D. R. DYCHE & CO., Chicago, Ill.
Sold by Druggists $1.00.

**SANTAL-MIDY**
These tiny Capsules arrest in 48 hours without inconvenience, those affections in which Copaiba, Cubebs and Injections fail.

**MEN ONLY** A POSITIVE CURE FOR LOST or Failing MANHOOD, Nervousness, Weakness of Body and Mind, Lack of Strength, Vigor and Development, caused by Errors, Excesses, &c. Mode of Self-treatment and Proofs mailed (sealed) free. Address ERIE MEDICAL CO., BUFFALO, N. Y.

CHICHESTER'S ENGLISH
**PENNYROYAL PILLS**
RED CROSS DIAMOND BRAND.

Ask your druggist for Chichester's English Pennyroyal Pills in red metallic boxes, sealed with blue ribbon. Take no other. At Druggists. All pills in paste board boxes with pink wrapper are a dangerous counterfeit. Send 4c. (stamps) for particulars and "Relief for Ladies," in letter, by return mail. 10,000 testimonials from LADIES who have used them with Success. NAME PAPER. Chichester Chemical Co., Madison Sq., Phila., Pa.

**DRUNKENNESS**
OR THE LIQUOR HABIT CAN BE CURED BY ADMINISTERING DR. HAINES' GOLDEN SPECIFIC.
Can be given in a cup of coffee or tea without the knowledge of the person taking it. It is absolutely harmless, and will effect a permanent and speedy cure, whether the patient is a moderate drinker or an alcoholic wreck. It has been given in thousands of cases, and in every instance a perfect cure has followed. IT NEVER FAILS. The system once impregnated with the Specific, it becomes an utter impossibility for the liquor appetite to exist. For sale by S. F. WARE, under the Ebbitt House; R. E. HELPHENSTINE, 14th st. and Vermont ave., Washington.