WASHINGTON CRITIC

CITY SPECIALS.

To the Washington Public.
We wish to inform everyone that our Tea and Coffee department contains the best goods for the money to be found. Our No. 1 mixed tea is unrivaled in quality at 50c. per pound, and our 25c. coffee is the best in the world at that price.
M. & P. Mattanah,
417 7th st. n. w.

A Tropical Scene in Centre Market.
While strolling through the market this evening my attention was called to a most favorite display of fruit and vegetables of every description. Among the many delicacies seen were apricots, peaches, strawberries of the largest size, and the finest display of asparagus ever seen, twelve pieces weighing two pounds and a half. One should not fail to visit this garden of vegetation before buying.
C. Engels & Son,
Stalls 589, 590 and 591,
Ninth-street Wing, Centre Market.

Choice selections of Wall Paper, Window Shades, etc. John S. P. Green, 423 9th st n w.

Take steamer Cecile to-day for City View. Leaves Mattano's wharf every hour.

Take steamer Cecile to-day for City View. Leaves Mattano's wharf every hour.

The Light-Running "Domestic"
is sold at Auerbach's Sewing-Machine Rooms, 7th and H, our only authorized agency for the District. Also fashion papers.
Domestic Sewing-Machine Co., N. Y.

Free Concert at Edel's to-night.

Gentlemen wanting something light and dressy in foot wear should see the nice selection of Calf and Kangaroo Shoes at Gartrell's, 900 Seventh street. All the latest styles.

Willis Ice Co.'s Penobscot ice—red wagons.

Third Artillery Band concert to-day at City View.

For Washington Spring Lamb
go to John R. Kelly, stalls 628, 629 and 630 Centre Market, and 206 and 208 Northern Liberty. Corned beef a specialty.

Edel's is the coolest place in town.

Hall's Ladies' Cafe; Ice Cream. 1117 F.

John Rudden's Installment House.
Every one contemplating purchases of furniture of any kind should look in and see Mr. John Rudden, at his mammoth installment house, 930 and 932 Seventh street northwest. He has a beautiful lot of baby carriages, mattings, refrigerators, etc., and at prices that will astonish you. All goods sold on the installment plan at cash prices. Elegant bedroom sets and parlor furniture in great variety. Don't forget the number, 930 Seventh street northwest.

It is the Best.
Ask for it. Schlitz's Milwaukee Lager Beer. For sale by all leading houses.

Ladies' Royal Kid Button, Common Sense, and Opera Toe, with Patent-Leather Tips, $3.50. Gartrell's, 900 Seventh street.

Fussell's Ice Cream. 1425 New York ave.

Yale Steam Laundry, 522 10th st. n. w., near F. Collars, 2c; Cuffs, 4c; Shirts, 10c; Ladies' Cape Collars, 2c. First-class in every particular. Frank H. Walker & Co., Proprietors. Telephone call, 608-5.

Lithograph Check Books made to order. Handsome designs. Kervand, 1012 Pennsylvania avenue.

Dr. King system for fitting Spectacles to the eyes, at Tappan's, 604 9th st. n. w.

Bedroom Furniture,
Cabinets and covered Parlor Suites at such a reduction that will pay any desiring such to inspect. Only a short time to select them.
W. H. Houghton & Co.,
1214 F st. n. w.

Slip Cover Materials are of the latest, and a great variety.
W. H. Houghton & Co.,
1214 F st. n. w.

Awnings.
Latest patterns at
M. G. Copeland & Co.'s,
409 11th st. n. w.

Have reduced another lot of fine suit-to-order. Eiseman Bros., corner 7th, manufacturing tailors and drapers.

Visiting cards neatly engraved from your own plate, $1 per hundred. Kervand, 1012 Pennsylvania avenue.

Property Insured?
If not, consult Gurley Bros., 1219 F st. n. w.

A Splendid Line of Mohair
and Silk Braids, Buttons, &c. Buttons covered to order, at the Cloth House,
629 D street n. w.

Awnings, Flags and Tents
of every description.
M. G. Copeland & Co.,
409 11th st. n. w.

Our assortment of Reed and Rattan Furniture will meet your demand.
W. H. Houghton & Co.,
1214 F st. n. w.

Crescent Oil, 175° Fire Test.
Highest Test. Safest and Best Oil Sold in the City.
For Lamps and Stoves, 5 gallons, $1.
Prime 150° Fire Test Oil, 5 gallons, 50c.; 2 gallons, 25c.
China, Glass and Housefurnishings at very low prices.
LAWRENCE & CAMALIER,
1010 F st. n. w.

Gentlemen Should Not Fail
to examine our Spring and Summer line of Coatings, Suitings, and Trouserings.
Frank H. Quant & Co.,
629 D street n. w.

A Full Line of Cassimeres,
English Serges, &c., suitable for Ladies' Tailor-made Jackets, Spring Wraps, Riding Habits, &c., at the Cloth House,
629 D street n. w.

Monograms and address dies stamped in colors at low figures. Kervand's, 1012 Pennsylvania avenue.

Our Straw Mattings will please in style and prices. W. H. Houghton & Co.,
1214 F st. n. w.

"Alderney Dairy Wagons."
Fresh Alderney butter, churned every morning and delivered in ½ lb "Ward" prints, 40c. per lb. Also cottage cheese, buttermilk and sweet milk, 5c. per qt. Cream, 15c. per qt.

CITY NEWS PARAGRAPHS.

—Seven-year-old Charles Burgess, son of Sergeant Burgess of the Fifth Police Precinct, was drowned while swimming in the Eastern Branch last evening. The body was recovered.

—A young white man named Henry Ball strained himself so severely at Ward's Dairy yesterday lifting milk cans that his recovery is doubtful. He was taken to the Emergency Hospital.

—A meeting of Battery A, District of Columbia National Guard, will be held to-morrow evening in Ward's Hall. The principal business of the meeting will be hearing the report of the committee on the new armory and considering the recent applications for membership.

—A negro, while participating in the Republican League parade last night, fired a roman candle into the crowd at Fourteenth and L streets, setting fire to the clothes of 16-year-old Johnny Hazel, white, 1212 Fourth street. The boy was horribly burned and his recovery is doubtful. He was taken to the Children's Hospital.

Death Among the Babes.
There was a wonderful fatality among infants here last week, due to cholera infantum, marasmus and general debility. There were 75 infants under 1 year of age who died last week, which is more than has ever died in one week, and which is very nearly equal to the whole number of deaths for a week, when there is no epidemic.
The fatality among the babies is largely due to the excessive heat, and physicians are ordering mothers by the score to take their infants to the country until the weather moderates.
The entire number of deaths last week was 141, an unusually large number. Of these 81 were white and 60 colored. There were 88 deaths from diarrhœal diseases.

The Georgetown Alumni.
The Georgetown Alumni Association banqueted at the Arlington last night. Justice Merrick of the District Supreme Court presided and J. Fairfax McLaughlin of New York made the addresses. Among the visitors present were D. B. Lucas, who contested the seat of Senator Faulkner of West Virginia, Professor McLaughlin of Rock Hill College, Rev. W. F. Clarke, Representative Washington of Tennessee and Dr. Felix Zigarra, the Peruvian Minister.

THE PUBLIC SCHOOLS.

Meeting of the Trustees—Discrimination in Salaries.

The School Board last night considered a petition from Rev. T. S. Hamlin, W. M. Galt and others, asking that the opening of the schools be deferred until October 1. Trustees Fish and Ross spoke against the petition, and it was finally decided to begin the school term on September 17. The appropriation bill provides that male and female teachers shall receive the same salaries and prevents the increase of salaries of teachers now receiving $900 and over. Mr. Fish called attention to the complications arising out of this, as a number of ladies are now principals of schools receiving but $1,000 a year, while the male principals were receiving from $1,300 to $1,500 for performing the same work. Under those provisions of the appropriation bill the salary of the female principal could not be increased, while that of the male principal would have to be reduced to $1,000.

Messrs. Ross, Fish and Francis were appointed a committee to wait upon the House and Senate committees having the matter in charge and request that these two clauses of the bill be stricken out. The conference will probably take place to-day.

Applications for teachers' positions were received from Mary R. Jordan, H. E. Shoemaker, Mrs. A. A. Hopkins, J. E. Goings, J. E. Wormley, J. O. Johnson and Carrie B. Marr. The resignation of Miss S. F. Antisell was accepted. A request for an increase of salary to $1,200 a year was received from J. M. Hill, a teacher in the manual training schools. Miss Almathia Morrison was appointed a janitress in the Fourth Division, vice S. R. Thomas resigned. The board then adjourned until July 5, when the nominations and assignment of teachers will be made.

THE COMMENCEMENT SEASON.

Annual Closing Exercises of St. John's College.

The commencement exercises of St. John's College were held at Harris' Theatre at 4:30 yesterday afternoon. Degrees were conferred as follows:

A. B.—John J. Clark, Joseph T. Ferry.
B. S.—Edward Walsh, John F. Costello, Francis X. Daly, Michael F. Brennan.

Master of Accounts—Michael A. Keane, William B. Cleary, John R. Berberich, William F. Walter, Francis J. Richards, Thomas F. Keliher, Daniel R. Allan.

The degree of Master of Arts was conferred upon William K. Du Hamel, LL.B.; William H. Manogue, LL.B., and John F. Moran, M. D.

Gold medals were awarded to the following:

Senior class, John J. Clark; junior class, Michael Keane; William B. Cleary; sophomore class, William J. Scanlon, Richard A. Johnson; freshman class, William G. Gwynn; first academic, Joseph Berberich.

The scholarship awarded by the National Law School fell to Mr. John J. Clark. The commencement exercises of the preparatory department will be held at the college on Thursday afternoon at 5 o'clock.

The thirty-first annual commencement of Gonzaga College will be held at the Bijou Theatre at 8 o'clock this evening. The students will present "The Merchant of Venice."

St. Joseph's School.

The annual distribution of premiums to the pupils of St. Joseph's School took place this morning at the Visitation Convent in Georgetown. The following programme was rendered: Entrance march, "Ho for the Woods," chorus; "The Legend of the Rainbow," an allegory, by Misses Sullivan, Regarty, Locher, McKinley, McNerhany, McGee, Cohan, Horrigan, Kearney, Kengla and Pyles; a lesson in geometry, twenty little girls; "Tell Me, Beautiful Maiden," soprano solo, Miss Rosa Kearney; "Pleasures of Spring," chorus; a comic duet, "Dost Thou Love Me, Sister Ruth?" Misses Fanny Parrott and Flora Wills. A very pretty tambourine drill was performed by the pupils.

A large quantity of fancy needle-work was displayed, which reflected great credit on the pupils of the school and evinced high talent in that line. The exhibits of Miss Rosa Kearney and Miss Mary McGee are deserving of special mention, consisting of sofa cushion embroidery, banners and many other pieces of fancy work. The plain sewing of the small girls was very neat.

The premiums were distributed by Rev. Father Kelley, who made the address.

The silver medal for excellence in arithmetic was awarded to Miss Mary McKenna. For Christian doctrine the gold medal was awarded to Miss Rosa Kearney. For punctual attendance and excellence in deportment gold medals were awarded to Misses Dora and Laura Collins. A large number of premiums were distributed to the pupils.

WEST WASHINGTON.

The Coal Trade.

The business along the coal wharves during the past week has been very brisk, and the following schooners cleared from the wharves of John P. Agnew & Co.: G. H. Holden, 403 tons, for Boston; Roberts, 1,133, tons, for Boston; Frank Harrington, 903 tons, for Boston; J. R. Smith, 1,047 tons, for Portland, Me.; Electric Light, 924 tons, for Boston; Dellaway, 1,100 tons, for Portland, Me.; Samos, 556 tons, for Cambridge, Mass.; Puritan, 195 tons, for Belfast, Me.; Ellen M. Golden, 900 tons, for Boston. The receipts of coal were 5,000 tons. The Helen H. Benedict, for New Bedford, cleared to-day from the Borden Mining Company's wharf with 1,207 tons of coal.

Notes About Town.

The funeral of Mrs. Kate Lake, the wife of J. R. Lake, takes place this evening from her late residence, 2808 P street, at 6 o'clock. Interment at Oak Hill. Mr. Lake, who is well known in boating circles, has the sympathy of a large number of friends in the loss of his estimable young wife.

Temperature and condition of water at 7 a. m.—Great Falls—Temperature, 82; condition, 3; receiving reservoir, temperature, 86; condition at north connection, 7; condition at south connection, 36; distributing reservoir, temperature, 84; condition at influent gate-house, 36; condition at effluent gate-house, 36.

Drovers' Rest, D. C., June 25, 1888—Twenty-one cattle up and sold. Best, 4¾@5¼c.; good, 4@4¼c.; medium, 4@4c.; common, 2½@4c. Nine hundred and forty-one sheep and lambs—Sheep, 2½@4c.; lambs, 4½@6½c.; calves, 3½@4½c. Fifteen cows and calves, $15@$35. Market good.

The Pope's encyclical on Liberalism has been protested.

ROYAL

BAKING POWDER

Absolutely Pure.

This powder never varies. A marvel of purity, strength and wholesomeness. More economical than the ordinary kinds, and cannot be sold in competition with the multitude of low-test, short-weight alum or phosphate powders. *Sold only in cans.*
ROYAL BAKING POWDER CO.,
106 Wall street, New York.

RACING AT SHEEPSHEAD.

Excitement Over the Decision in the Tristan Race.

Several causes combined made the racing at Sheepshead Bay yesterday decidedly uncomfortable. A violent thunder and rainstorm before the racing began made the track heavy and killed a fresh breeze from the ocean which had made it very pleasant early in the afternoon, leaving in its place a sultry, humid atmosphere that was not at all enjoyable. Another cause was the decision of the judges as to the result of the Thistle Stakes for three-year-olds. The finish was between Tristan, ridden by Billy Hayward, and Tea Tray, ridden by Jimmy McLaughlin. To a majority of the spectators and certainly to a majority of the reporters it looked as if Tea Tray won by a short head. The judges gave the result as just the reverse, which decision brought a storm of hisses and produced a turbulent spirit in the crowd.

The judges are in a position to see better than any one else. The Dwyer Bros. were much incensed, and, although not sitting in the stand so that they could see the finish, they naturally had to listen to their friends, who claimed Tea Tray won the race. They questioned McLaughlin and he plainly said that "if he ever won a race he won with Tea Tray." The brothers at once declared that they would not run their horses in any of the remaining open events at Sheepshead Bay, and they "scratched" all their remaining entries for the day, which left the last race on the "card," a heavy-weight handicap at a mile and three-sixteenths on the grass, a "walk-over" for Lancaster, and reduced the number of races to five.

DRY GOODS.

JOHNSON
—&—
LUTTRELL.

We have a splendid assortment of White Goods from 5, 10, 12½, 15c up to 50c.
Beautiful Satteens, 10, 12½, 15c.
Best French Sateens, 25, 30, 35c.
Black Silk and Rhadames, 65, 75c, $1.
Men's and Boys' White Shirts, 39, 50, 75c, $1.
1 case Bleached Crinkle, 5c; reduced from 12½c.
Parasols and Sun Umbrellas at very low prices.
Hosiery and Underwear in great variety at lowest prices.

Johnson & Luttrell

WM. R. RILEY
Corner Ninth and E Streets N. W.,
Is closing out all kinds of
DRY · GOODS,
At Very Reduced Rates.

E. G. DAVIS.
BLACK DRESS GOODS, EMBROIDERIES LACES AND TRIMMINGS,
779 Market Space, Washington, D. C.

STATIONERY.

RIDER & ADDISON,
Wholesale and Retail Dealers in
PAPER, BLANK BOOKS AND STATIONERY,
314 Eighth St. n. w., near Pa. ave.
Orders or requests for quotations given personal attention, and satisfaction guaranteed in price and quality.

EASTON & RUPP,
Corner Pa. Ave. and 13th St. N. W.
WRITING PADS, WRITING TABLETS.
ENVELOPES TO MATCH,
For Merchants, Bankers, Lawyers, Tourists and Elite Correspondence.
CARD ENGRAVING AND PRINTING.
BLANK BOOKS. BLANK BOOKS

FINANCIAL.

H. L. CHANDLER & CO.,
Bankers,
1428 F St. N. W. Telephone, 1027.
—DIRECT WIRES TO—
Henry Clews & Co., New York. | Boston, Chicago, Philadelphia

CAMPBELL & CO.,
STOCK, GRAIN,
PROVISION AND PETROLEUM BROKERS,
1333 E STREET (Over Shoomaker's),
WASHINGTON, D. C.
Direct Wire to New York and Chicago.

B. K. PLAIN. W. B. HIGGS.
B. K. PLAIN & CO.,
BROKERS,
Grain, Provisions and Stocks,
COTTON,
NINTH AND F STS. AND 1422 F ST.
Washington, D. C.
City References,
COLUMBIA NATIONAL BANK.
Chicago Correspondents,
MILMINE, BODMAN & CO.
Constant quotations of the Chicago and New York Markets by special wire.

FINE FAMILY FLOUR.

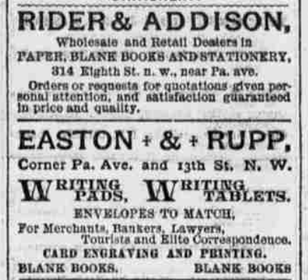

USE CERES,
STERLING,
MINNEOLA,
GILT EDGE
OR GOLDEN HILL
FLOUR
And you will always have beautiful Bread, Rolls and Biscuits. Wholesale Depot, corner First street and Indiana avenue.
WM. M. GALT & CO.

C. W. CISSELL & CO.

WHITE LILY,
The Best Flour in the World.

Woodward & Lothrop.

We are offering the greatest bargains of the season in White Goods, having just secured from the importers and manufacturers (who are very anxious to dispose of their summer stocks) about forty different lots of choice White Goods at the lowest prices ever named for equal qualities, being in some instances less than their cost of importation. These lots will be conspicuously displayed on our second floor, presenting an opportunity of unusual importance—one of which immediate advantage should be taken, as these low prices cannot fail to create a spirited demand and cause the quick disposal of the goods.

105 pieces white checked Nainsooks at about two-third value, at 5, 8, 10 and 12½c per yard.
2 case white striped Lawns in a half dozen different styles, only 8c per yard.
2 cases white broken plaid lawn, in eight or ten different plaids, only 12½c per yard. These are far superior to the qualities usually offered at this price.
100 pieces extra quality White India Linons, the best grade yet offered for the price, only 12½c per yard.
1 case 34-inch white sheer Victoria Lawns, only 12½c per yard.
1 case 50-inch White Sheer Victoria Lawns at 15c per yard.
485 pieces White Corded Union Linen Lawns, only 15c per yard.
624 pieces Ecru Corded Mooltan Striped Lawns, beautiful goods and extra value, only 15c per yard.
50 pieces Ecru Striped Persian Lawns, only 15c per yard.
151 pieces 32-inch Cream White Persian Lawns about half price. Only 15c per yard.
50 pieces White Imported Lawns, in choice lace stripes and fancy figured effects, which we shall offer at cost of importation, only 18c per yard.
42 pieces Imported Ecru Canvas Etamines, in a dozen choice patterns in checks, blocks and stripes in lace effects, which we shall mark at the extraordinary (for them) low price of 25c per yard.
200 pieces Imported Batiste Clair and Indiana Dimity, in the desirable colors of white, pink, light and sky-blue, cream and cardinal. Only 25c per yard.
75 pieces of 42-inch White Jones' Cambric at the lowest price yet named. Only 21c per yard.
48 pieces plain French Nainsooks, fine, hand-finished, especially desirable for ladies and children's summer clothing; 8 pieces at 30c., 10 pieces at 35c., 4 pieces at 37½c., 10 pieces at 45c., 15 pieces at 50c. Each and every quality a splendid value.
60 pieces Cream Swiss Mull Crinkle Cloth, in white shirred stripes. Only 10c. per yd.
10 pieces 32-inch Black Persian Mull de Paris. Only 12½c. per yard.
25 pieces Ecru Striped Shirred Muslins. Only 25c. per yard.
20 pieces White Fancy Piques, in cords, stripes and blocks. Only 25c. per yard.
50 pieces White and Ecru Dotted Swisses at 25c., 31c., 37½c., 42c. and 50c. per yd.
40 pieces 51-inch White French Mulls at 37½c., 50c. and 62½c. per yard.
72-inch Plain French Organdie, 68c., 75c., and $1 per yard.
Twelve-yard pieces of Tarletans, in cream, cardinal, old gold, blue, pink and yellow. Only $1.75 for pieces. Extra value.
Notwithstanding the fact that the lots are large, these low prices will no doubt cause such a spirited demand that no delay is permissible.

WOODWARD & LOTHROP,
COR. 11TH AND F STS. N. W.

PAINTS AND OILS.

JAMES H. McGILL,
DEALER IN BUILDING SUPPLIES,
908 to 914 G Street Northwest, next National Rifles' Armory.
Architectural Iron work, Cement, Plaster, Fire Brick, Fire Clay, Wall Slate, Paints, Oils, Glass, etc.

HERMAN BENZLER
933 D St. N. W.,
Bottler for the District of Columbia for the Celebrated
TANNHAEUSER BEER!
FAMILY ORDERS A SPECIALTY.

GENTS' FURNISHINGS.

BEST is BEST
Thro' the World!
★★★★★★★★★★★
SOCKS } Thread, Balbriggan, Silk; also the celebrated Onyx. Fast Black. Every pair guaranteed.
SHIRTS } Imported for this season—cannot be equalled. Ceylon, Rajah and Oxford are the best made.
SCARFS } Beautiful designs in Windsors, Tecks and 4-in-Hands. Grand display. From 50c. up.
UNDERWEAR } Sold by us is the best made. Fish Net, Bal., Merino, Lisle, Silk, etc.
UMBRELLAS } Whatever you do, never buy a cheap one. See ours. It will pay you.

TYSSOWSKI BROS
Importers of Men's Wear.
Cor. 15th and G Sts

Sold agency for the Light Running Domestic, at C. AUERBACH'S Sewing Machine Rooms, COR. SEVENTH AND H STS., next door to C. Auerbach's Men's Furnishings and Hat Store.

CLOTHING.

HO! FOR BARGAINS!
Gents' Seersucker Coat and Vest, $1.25.
Striped Linen Coat and Vest, $1.
Linen Dusters, 50c.
Boys' Seersucker Coats, 50 and 75c.
Children's Knee Pants from 25c up.
Shirt Waists from 20c upward.
Boys' Single Pants (long) from 75c up.
Trunks and Satchels can't be matched for low prices and good workmanship.
Boys' Suits from $1.50 upward to $5.
In Shoes we are the leader in low prices and fashionable styles.
The best 50c Straw Hat in town.
Great specialty in Gents' and Boys' Shirts, newest patterns and lowest prices, at
J. W. Selby's
1914-1916 Pennsylvania Ave.

SUITS
—FOR—
PARTICULAR
PEOPLE.

A London tailor's dictum was that he could take a meal sack and make a suit of clothes worthy of a gentleman's wearing if the fit was right. Gentlemen have fancies in dressing. One goes for something showy, another expressly calls for a special weave, and so on. But the particular points of a suit are fit and style. Material and making may be ever so good, but condemnation will be swift if there be failure in fit and style. In these two points our stock of suits for business and every-day wear fulfills the highest ideals of dress; with due attention given to propriety of fabrics and perfectness of making, and, above all, with the wit of the clothier—his handiwork—shining at its brightest, in the tone of fashion reigning in them, impalpably, distinctly stamping them as stylish and faultless in fit. We extol these less highly than a gentleman would in examining them. They are ready-made, and at prices of ready-made. You'll be likely to think them above the average of custom work when you see them.

ROBINSON,
PARKER & CO.,
Finest Clothing Ready-Made,
319 S. E. CORNER 7TH and D STS.

H. D. BARR,
Importer and Tailor.
Spring Goods,
All of the Latest Novelties,
English, French and Scotch Suitings, &c., just arrived.
MR. BARR personally fits all garments made in our establishment.
1111 Penna. Ave.

ENGLISH SERGES.
For hot weather we have a large line of Serges, in all colors, at $25 and $30 per suit. These suits are cut by a first-class cutter, and made by Practical Tailors. All we ask is a trial.
HARBAN & BENNETT,
Tailoring and Mens' Furnishings,
1419 New York Avenue.

M. F. SELTZ,
Tailor and Importer,
1332 F STREET.
My new importations are now fully opened and complete. They comprise all the latest novelties in English and French Goods for gentlemen's wear.
An early inspection is respectfully solicited
M. F. SELTZ.

THE ACME OF PERFECTION!
The Light-Running New Home
SEWING MACHINE
Has attained a degree of popularity and achieved a reputation as unprecedented as it is well merited.
IT IS THE PERFECTION
Of mechanism for Hemming, Felling, Trimming, Binding, Cording, Braiding, Seaming, Hemstitching, Quilting, Tucking, Darning, Fringing, Ruffling, Embroidering and Buttonhole making. Call and see the exquisite samples of work. Old machines of all kinds taken in exchange in part payment of New Home at
OPPENHEIMER'S NEW BUILDING, 514 9th St. N. W.
In our Repair Department we have facilities by which we can repair Sewing Machines of all kinds at very short notice.
ALL WORK WARRANTED.
We rent Sewing Machines of all kinds by the week or month.

PAWNBROKERS.

Burnstine Loan Office,
361 Penn. Ave. N. W.
Money loaned on Gold and Silver Watches, Diamonds, Jewelry, Pistols, Guns, Ladies' and Gentlemen's Wearing Apparel, Old Gold and Silver Bought. Unredeemed Pledges for Sale.

A SEASON FOR CANDIDATES.
Not every man is a candidate for political honors, but every man is a
Candidate for Comfort
IN THIS WEATHER.
OUR HOT WEATHER CLOTHING
Is worth more than votes to such a candidate and costs less. The
Newest and Best Things
Are in our Stock, and we allow no one to get below us in prices or above us in politeness.
E. B. BARNUM & CO., 931 PENNA. AVE.
GARTRELL'S, 900 Seventh St.
Medium Grade & Fine Shoes.

KING'S PALACE
OUR NEW EXHIBITS.
WONDERFUL LOW PRICES.
The Largest Stock in the City
All the Leading Shapes and Colors in all the Varieties of Straw which the Home and Foreign Markets produce.
Elegant TRIMMED HATS at $3, $4, $5 and $6.
Lovely STRAW HATS, stylish shapes, at 45 and 50 cents.
FLOWERS, RIBBONS and TIPS in immense quantities, at lowest prices.
Closing Sale of BEADED VISITES at half their value.
KING'S PALACE,
814 Seventh Street Northwest.

GAS STOVES FOR COOKING!
Gas Boilers at $1.15 and $1.50 for Instantly Making Tea or Coffee.
GAS COOKERS
For large and small families. Just the Stove for summer use, as you can extinguish the fire the instant the cooking is done. For sale by the
Washington Gaslight Company
413 Tenth Street Northwest.

J. EDWARD LIBBEY,
Lumber Merchant.
Dealer in all kinds of Building Lumber. All sizes of FLORIDA PINE Timber in Stock.
No. 3018 Water Street. - - - Georgetown, D. C.

Buy Your TRUNKS at
KNEESSI'S,
425 SEVENTH STREET NORTHWEST, NEXT TO ODD-FELLOWS' HALL.

WOOD AND COAL.

V. Baldwin Johnson,
Wholesale and Retail Dealer in
Wood and Coal.
Complete Facilities. Bottom Prices.
Full Weight and Measure.
Wood and Coal direct from the forests and mines by rail and water, and free from slag slate and other impurities.
GIVE ME A TRIAL.
Main Yard and Office, 1011 K. I. ave. n. w.
Branch " " " 511 A street northeast.
Branch office, corner Ninth and K sts. n. w.
All connected by telephone.

C. SOLON STEVENSON'S
MAPS AND GLOBES
MAPS MOUNTED ON SPRING ROLLERS.
Plans and Drawing Linen Backed.
Room 15, St. Cloud Building,
Cor. 9th and F sts. n. w.

THE FINEST MADE
COLBURN'S
PHILADELPHIA
MUSTARD
KING OF CONDIMENTS

PIANOS.

KNABE
PIANOS.
SECOND-HAND PIANOS, a fine assortment of prominent makes at all prices.
PIANOS FOR RENT.
WM. KNABE & CO.,
817 Market Space.

PROF. J. ROCHON,
Ladies' French Hair-Dresser,
597 15th and 912 14th sts n w.
The Professor invites the ladies, especially at this season of the year, to have their hair shampooed and clipped. The clipping does not mean the long hair, but the short, which every lady has, but apparently they are not aware of its utility until it is clipped. The secret of the clipping process will be cheerfully explained by the Professor and the Madame. No lady need fear ever becoming bald if they follow the advice of these two tonsorial experts.

PEERLESS DYES Are the BEST. Sold by Druggists.

DRUGS AND CHEMICALS.

MOTH.
Coal-Tar Camphor,
15c. PER POUND.
"Three times as efficient as the ordinary camphor as a moth preventive."
Refined Camphor 26c. per lb.
MOTH WAX.
CARBOLIZED PAPER.
TAR PAPER IN LARGE SHEETS.
INSECT POWDER
In ¼, ½ and pound Boxes.
W. S. THOMPSON,
PHARMACIST.
703 Fifteenth Street.

BOOTS AND SHOES.

TEN-DOLLAR GOLD PIECES
Cannot be purchased for $5. Neither can good shoes be bought for less than their cash value.
The best shoes for Ladies are those manufactured by
J. C. BENNETT & BARNARD,
and as we carry a large assortment of their make, we are giving our customers shoes which are comfortable and a pleasure to wear, at the lowest cash value.
We also take pleasure in showing goods whether you are ready to buy or not.
GEORGE W. RICH,
717 Market Space.

WINDSOR & CO.,
1423 New York Avenue.
FINE SHOES for SUMMER WEAR.

THE CRAWFORD SHOE
Is the Only Shoe
SOLD DIRECT TO THE CONSUMER
BY THE MANUFACTURER.
819 PENNA. AVE.

427½ 10th St. N. W. 627 Pa. Ave. East.

I have a lot of Fine Shoes, my own make that I will sell at a bargain. Give me a trial.

MEDICAL.

DR. HUNTER'S BLOOD PILLS.—CURES blood impurities in all its forms and stages; scrofula, eczema and skin diseases speedily cured. Also excellent for urinary and kidney diseases. Price, $1.

I prescribe and fully endorse Big G as the only specific for the certain cure of this disease.
G. H. INGRAHAM, M. D., Amsterdam, N. Y.
We have sold Big G for many years, and it has given the best of satisfaction.
D. R. DYCHE & CO., Chicago, Ill.
Trade Mark. Sold by Druggists. Each $1.00.

HEALTH IS WEALTH!

DR. E. C. WEST'S NERVE AND BRAIN TREATMENT, a guaranteed specific for Hysteria, Dizziness, Convulsions, Fits, Nervous Neuralgia, Headache, Nervous Prostration caused by the use of alcohol or tobacco, Wakefulness, Mental Depression, Softening of the Brain resulting in insanity and leading to misery, decay and death, Premature Old Age, Barrenness, Loss of power in either sex, Involuntary Losses and Spermatorrhœa caused by overexertion of the brain, self abuse or over-indulgence. Each box contains one month's treatment. $1 a box, or six boxes for $5, sent by mail prepaid on receipt of price.
WE GUARANTEE SIX BOXES
To cure any case. With each order received by us for six boxes, accompanied with $5, we will send the purchaser our written guarantee to refund the money if the treatment does not effect a cure. Guarantees issued only by
C. GWERTZMAN, Druggist, Sole Agent, 484 PA. AVE., BET. 4½ AND SIXTH STS.,

TO WEAK MEN
Suffering from the effects of youthful errors, early decay, wasting weakness, lost manhood, etc., I will send a valuable treatise (sealed) containing full particulars for home cure, FREE of charge. A splendid medical work; should be read by every man who is nervous and debilitated. Address,
Prof. F. C. FOWLER, Moodus, Conn.

DRUNKENNESS
OR THE LIQUOR HABIT CAN BE CURED BY ADMINISTERING DR. HAINES' GOLDEN SPECIFIC.
Can be given in a cup of coffee or tea without the knowledge of the person taking it. It is absolutely harmless, and will effect a permanent and speedy cure, whether the patient is a moderate drinker or an alcoholic wreck. It has been given in thousands of cases, and in every instance a perfect cure has followed. IT NEVER FAILS. The system once impregnated with the Specific, it becomes an utter impossibility for the liquor appetite to exist. For sale by S. P. WARE, under the Ebbitt House; H. K. HELPHENSTINE, Fourteenth street and Vermont avenue, Washington.

CATARRH
DEAFNESS
Bronchitis, and
Consumption
CURED AT HOME.
NEW PAMPHLET FREE.
Dr. H. W. Case's Carbolate of Tar Inhalant
808 NORTH BROAD STREET, PHILADELPHIA, PA.
Send for New Pamphlet and name this Paper.