MISCELLANEOUS.

T. M. BIOSSAT,

WATCHMAKER

— and —

JEWELER

SECOND ST.,

KUHNAGEL BUILDING, Front TOWN HALL

ALEXANDRIA, LA.

THE REPAIRING OF WATCHES, JEWELRY and CLOCKS. EXECUTED WITH

NEATNESS and DISPATCH, ON THE MOST REASONABLE TERMS—FOR CASH.

NEEDLES AND ATTACHMENTS FOR ALL SEWING MACHINES.

PINEVILLE.

To the Front

New Goods! New Goods!

—AT—

THE NEW BRICK STORE,

PINEVILLE, LA.

B. TURNER

Has removed into his NEW BRICK STORE, near the Ferry landing, where he has opened the largest and best selected stock of goods ever brought to that place. His stock of Boy's, Youths' and Gents' READY MADE CLOTHING, was bought direct from the manufacturers, New York City, and is the largest he has ever received, is complete in every respect, and to which he calls special attention. His stock of

DRY GOODS

FANCY GOODS & NOTIONS,

many of which will especially please the Ladies, was selected with great care, as was also his large stock of BOOTS and SHOES,

HARDWARE, CROCKERY,

WINES, LIQUORS,

GROCERIES, MEDICINES, Etc, Etc, all of which he is offering at extraordinary low prices for Cash or Cotton.

☞ HE STUDIES TO PLEASE!

His efforts in the past are the best evidence of the truth of this assertion; and he takes this occasion to return his thanks to the citizens of Rapides and adjoining parishes for the patronage so liberally bestowed upon him in the past, and solicits a continuance of the same. Oct 13-6m.

W. A. GRIFFIN

—OF—

PINEVILLE

IS NOW RECEIVING AND OPENING AN

Immense stock!

—OF—

FALL & WINTER GOODS.

THE

DRY GOODS

Department embraces everything in that line. Late Novelties in Fall Dress Goods, Notions of all kinds.

Boots, Shoes, Hats, Etc.

A SPECIALTY WILL BE MADE OF

CLOTHING.

GROCERIES

of every kind are offered

At the Very Lowest Rates

EXAMINE STOCK.

COMPETITION DEFIED!

Sept 8-6m.

MISCELLANEOUS.

VEGETABLE

LIVER MEDICINE

Has more certificates of cures made than any medicine in the world, among which are the following: "I am a grateful beneficiary of your valuable medicine."—H. H. Kavanaugh, D.D., Bishop of the M. E. Church, South.

M. A. SIMMONS, M.D.: I received a package of your Liver Medicine, and used half of it; it works like a charm. I want no better Liver Regulator, and certainly no more of Zeilin's mixture. J. R. GRAVES, Memphis, Tenn.

Hon. Ex-Gov. and Ex-U. S. Senator A. G. Brown, says: My wife had for months suffered, and had been treated by the most eminent physicians in Philadelphia, Baltimore, Washington City, Louisville, etc., without obtaining relief. Finally, some one recommended the use of your Liver Medicine. We tried it, and in a few days a manifest improvement occurred. And now, and for years past, the patient enjoys more perfect health than at any former period of her life. For diseases of the liver, I would risk your medicine rather than the skill of the whole medical faculty combined. Very truly, etc., A. G. BROWN.

It is put up in 25-cent and $1.00 bottles and packages. Prepared only by SIMMONS & HAYDEN, 2810 & 2912 Clark Av., St. Louis, Mo., successors to M. A. Simmons, M.D. For sale by all druggists.

For Sale by Henry St. John

— also —

L. B. BAYNARD.

SPOOL COTTON.

ESTABLISHED 1812.

CLARK'S O.N.T. TRADE MARK SPOOL COTTON.

GEORGE A. CLARK,

SOLE AGENT,

400 BROADWAY, - NEW YORK

The distinctive features of this spool cotton are that it is made from the very finest

SEA ISLAND COTTON.

It is finished soft as the cotton from which it is made; it has no waxing or artificial finish to deceive the eyes; it is the strongest, smoothest and most elastic sewing thread in the market; for machine sewing it has no equal; it is wound on WHITE SPOOLS.

THE BLACK IS THE MOST PERFECT

JET BLACK

ever produced in spool cotton, being dyed by a system patented by ourselves. The colors are dyed by the

NEW ANALINE PROCESS,

rendering them so perfect and brilliant that dressmakers everywhere use them instead of sewing silks.

A Gold Medal was awarded this spool cotton at Paris, 1878, for "great strength" and "general excellence," being the highest award for spool cotton.

We invite comparison and respectfully ask ladies to give it a fair trial and convince themselves of its superiority over all others.

☞ To be had at wholesale and retail at JOHN A. WILLIAMS & CO. and WM. HUSTMYRE, and at retail at J. ROSENTHAL'S and others.

JNO. KRAMER,

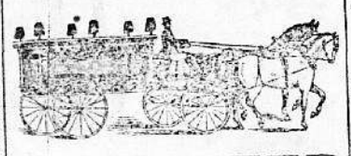

CARPENTER

—and—

UNDERTAKER

CORNER OF

Fourth and Scott Streets,

ALEXANDRIA, LA.

KEEPS ON HAND METALLIC and ROSEWOOD BURIAL CASES, and also PLAIN COFFINS. Always on hand

A FINE HEARSE.

☞ Orders from the country respectfully solicited and promptly attended to.

Jan. 21-1y

GUS. GEHR,

—DEALER IN—

CHOICE FAMILY GROCERIES,

WINES & LIQUORS,

CIGARS AND TOBACCO.

STORES A SPECIALTY!

—o—

PALACE "BAR!"

—AND—

BILLIARDS.

SECOND ST., OPP. TOWN HALL,

ALEXANDRIA.

PETER BAUCH,

"OLD PETER"

BOOT

—and—

SHOE

MAKER!

ALEXANDRIA, LA.

☞ SECOND STREET

Feb. 4-1y.

WARPATH!

IS NOW AT MY STABLES IN Alexandria, to make a Fall season, at $15 00 for a season, and $1 to the groom. NELS TAYLOR.

Oct. 13, 1880.

NEW ORLEANS.

GEO. E. STRONG,

Successor to E. A. Tyler, invites the attention of the public to his entirely new and elegant stock of GOLD and SILVER WATCHES, CLOCKS, fine JEWELRY, DIAMONDS, and fancy articles expressly adapted for

WEDDING AND HOLIDAY GIFTS.

Also a full and extensive line of Solid STERLING SILVER and PLATED WARE.

WATCHES repaired, DIAMONDS reset, and JEWELRY of all kinds made to order and repaired by experienced workmen.

115 Canal Street,

NEW ORLEANS, La.

KRUG & CO.

CHAMPAGNE.

A. ROCHEREAU & CO.,

16 & 18 St. Louis Street,

NEW ORLEANS.

6 South William Street,

NEW YORK.

SOLE AGENTS.

W. C. SHEPARD & CO.,

NEW ORLEANS.

American China Store,

☞ Unequalled and Beautiful Stock.

American China Dinner Setts at $12, $14 and $15.

English Stone Dinner setts	$10 00
Real China Dinner setts	17 00
Fancy Chamber setts	3 50
Tea setts	3 50

We do not intend to be undersold.

Assorted Packages of Foreign and Domestic Crockery and Glass for country stores always on hand. Send for Catalogue.

WM. HOGAN,

Agent,

MANUFACTURER

—AND DEALER IN—

Boots Shoes

TRUNKS, VALISES AND BAGS,

FRENCH & AMERICAN.

99 Canal Street,

NEW ORLEANS

H. P. BUCKLEY

8 Camp street,

NEW ORLEANS.

WATCHES, JEWELRY

—and—

SILVERWARE.

☞ Always on hand a full assortment of WALTHAM STEM-WINDING WATCHES at the VERY LOWEST PRICES.

DR. BLY'S

CELEBRATED

ARTIFICIAL LEGS AND ARMS

Have all the motions of the natural limbs. Perfect satisfaction in all cases or no pay. Prices reduced Sole manufacturers for maimed Confederate soldiers of Louisiana. A. McDERMOTT, Manufacturer, No, 153 Camp st., New Orleans.

HANSELL & CO.

MANUFACTURERS OF

Saddles, Harness,

Bridles, Collars, and all goods in the Saddlery Line,

22 Magazine and 74 Common Sts.,

New Orleans, La.

I. K. LEVY. L. R. LEVY

I. K. LEVY & SON,

Wholesale Dealers in

Fancy Goods and Notions,

HOSIERY, CUTLERY, PERFUMERY, STATIONERY, ETC.

25 Chartres Street, New Orleans, La.

SIMON HERNSHEIM. ISIDORE HERNSHEIM

S. HERNSHEIM & BRO.,

MANUFACTURERS OF

FINE CIGARS

28 to 38 Magazine, 85 to 87 Gravier sts.

New Orleans, La.

J. G. Eyrich,

Bookseller & Stationer,

130 Canal St, New Orleans.

Keeps constantly on hand the largest stock of Books and Stationery South! Country orders filled at New York prices. Any book published sent by mail, post-paid on receipt of price.

DISEASES OF THE EYE.

DR. LANNG,

OCULIST,

209.....CANAL ST.....209

New Orleans.

☞ Office hours from 10 A. M. to 3 P. M

NEW ORLEANS.

D R.

W. A. THOMPSON,

211 Canal Street,

NEW ORLEANS.

Piles, Fistula and Fissure

Cured without the use of the KNIFE, LIGATURE or CAUSTIC, free from pain, danger or loss of time from business.

These Diseases Receive Special Attention and Cures Guaranteed.

EPILEPSY OR FITS TREATED with wonderful success, as all cases are carefully examined, and none taken but those offering good prospects of curing.

Impotency, Spermatorrhea and Sexual Debility, treated by medicine alone, has heretofore proved useless and even injurious. "They do no good," is the universal testimony of all honest physicians. Thousands have "doctored" for these complaints, and have thrown away their money and their constitutions together, but the Doctor combines medical treatment with electricity, the electricity being generated by a simple electrical apparatus that any one can use, and by these means insures success.

Constipation, the bane of so many lives and the most prolific source of ill-health, cured by a simple method, with little or no medicine.

Diseases of women treated by electricity, without pain or exposure.

Stricture of the Urethra and Rectum cured without a surgical operation and without pain; Tape Worm, Diseases of the Kidneys, Bladder, Private Diseases, Rheumatism, Neuralgia, Nervous and Sick Headache, Asthma, Weak, Painful and Sore Eyes, without a surgical operation; Deafness, Noise in the Ears, all Skin Diseases, Scrofula, Tumors, Loss of Voice, etc., successfully treated by improved remedies.

Letters of inquiry must be accompanied with stamp for reply.

N. B.—No names made public without the written consent of the parties.

The following persons may be referred to:

NEW ORLEANS TESTIMONIALS.

Capt. Max Blanchard, Piles; Jas. Wallbillech, Supt. Johnsen's Foundry, Rheumatism; L. H. Patterson, Pilot stmr. Fagan, Piles; Max Beer, 163 Canal Street, Neuralgia; Mrs. Miller, corner Jackson and Liberty Streets, Deaf; E. Dill, Morgan Railroad, Tape Worm; Thos. Robinson, 19 Conti Street, Piles; Jacob Blum, Baronne Street, Piles; Capt. Pharr, Morgan City, Loss of Voice; Leo Wolfson, Grapp's Bluff, La., Piles, Col. W. O'Neal, Covington, Ky., Fistula; W. F. Shrock, Goodman, Miss., Piles; J. T. Swim, Main Street, Cincinnati, Fissure; E. Wolf, Port Hickey, La., Piles; Byron Eastman, Mercer, Ky., Stricture; J. B. Ross, Ben Lomond, Miss., Piles; Jas. Aldrich, Covington, Ky., Diabetes; A. Freidheim, Bastrop, La., Piles; S. J. Gordon, 132 Walnut Street, Cincinnati, O., Catarrh; J. T. Hawkins, Mason, Tenn., Discharge from the Ear; J. B. Wilson, Alton, Ky., Epilepsy; G. D. Hickerson, Vicksburg, Miss., Asthma; J. T. Warren, Carrollton, Tenn., Bronchitis; H. Shipp, Owen, Ky., Scrofula.

Office hours from 9 A. M. to 4 P. M.

H. Dudley Coleman, Will H. Coleman

H. DUDLEY COLEMAN

AND BROTHER.

MILLS AND MACHINERY MANUFACTURERS

And DEALERS.

PULLIES, PUMPS, PIPES, PRESSES.	COTTON GINS, CONDENSERS, CLEANERS, CORN MILLS.
Steam ENGINES, SUGAR MILLS, SHAFTING, SUPPLIES.	ROILERS, BELTING, BRASS GOODS, Bolting CLOTH.
FOUNDRY, FACTORY.	GEARINGS, GUDGEONS.

12 Union & 9 Perdido Sts.,

ERATO STREET,

☞ From Magnolia to Clara Streets,

New Orleans

Sportsmen's DEPOT!

RICHARD RHODES

55 St. Charles Street, New Orleans. 55

Guns; Rifles, Revolvers, Fishing Tackle,

And all kinds of Sporting Materials! Guns imported to order! Game Bags, Shot Pouches, Flasks, and every article needed by hunters, Etc.

Will be sold at the lowest prices for Cash! Shot, Ely's Shells, Cartridges, Etc, of best quality—Wholesale and Retail—Repairing of every description. Fishing Poles jointed and repaired! Guns rebored to shoot close, a specialty. All Work Guaranteed!

G. W. W. GOODWYN

MANUFACTURER OF

PLAIN TIN and Japanware.

ALSO DEALER IN

TOVES OF ALL KINDS.

SOLE AGENT FOR THE

"ACTIVE" STOVE,

94 Camp street,

NEW ORLEANS

NEW ORLEANS.

PHILIP WERLEIN,

135 Canal Street,

DEALER IN THE VERY BEST

PIANOS

THE

CHICKERING

Have been in use over 60 years. Their factory is the largest in the world.

THE

MATHUSHEK

Are very celebrated, are in great demand.

THE HALE.

There are in use of these Pianos 48,000. They are good and cheap.

EVERY PIANO SOLD BY THIS HOUSE WITH

FULL GUARANTEE.

Our prices will be found low and terms to suit.

ORGANS, MUSIC

—and—

Musical Instruments

WHOLESALE AND RETAIL.

WERLEIN,

135 Canal Street,

NEW ORLEANS.

MRS. G. LHOTE. A. SAMUELS.

LHOTE & Co.,

SASH, DOOR, BLIND

—AND—

Moulding Manufacturers,

—AND—

Dealers in all kinds of Rough and Dressed Lumber.

PLANTATION

CABINS CUT TO ORDER,

☞ And Designs Furnished for all kinds of Buildings.

OFFICE, FACTORY AND YARDS, Head of OLD BASIN,

BRANCH OFFICE & SAMPLE ROOMS.

32 CARONDELET STREET,

NEW ORLEANS.

JOHN I. ADAMS....W. H. RENAUD

F. A. BONITO,

REPRESENTING

JNO. I. ADAMS

AND COMPANY,

GROCERS

—AND DEALERS IN—

Wines, Liquors,

TOBACCO & CIGARS.

43, 45, & 47 Peters Street,

NEW ORLEANS.

J. M. ELKIN.....F. STRINGER

ELKIN & CO.,

100 - Canal Street, - 100

NEW ORLEANS.

☞ Dealers in all Varieties of

Carpetings,

Rugs, Oil Cloths,

Mattings, Curtain Damasks

Lace Curtains, Window Shades, Etc.

☞ UPHOLSTERY GOODS!

NEW ORLEANS CARDS.

GLIDDEN'S

PATENT STEEL BARB FENCING

"The Farmer's Comfort." *"The Gardener's Security."*

☞ Manufactured by the WASHBURN and MOEN Manufacturing Company

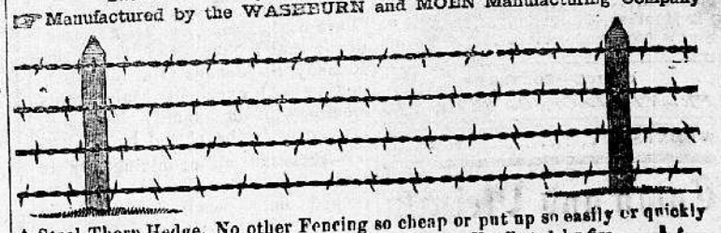

A Steel Thorn Hedge. No other Fencing so cheap or put up so easily or quickly. Never rusts, stains, decays, shrinks or warps. Unaffected by fire, wind or flood. A complete barrier to the most unruly stock—Impassable by man or beast. (FULL SIZE)

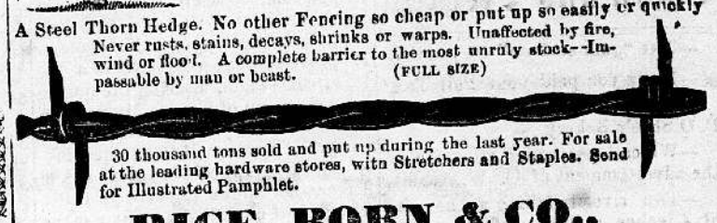

30 thousand tons sold and put up during the last year. For sale at the leading hardware stores, with Stretchers and Staples. Send for Illustrated Pamphlet.

RICE, BORN & CO.,

☞ Hardware, Cooking and Heating stoves,

89 & 91 Camp St. 597 Magazine St.

NEW ORLEANS, LA.

New York Office, - - - 96 Chambers street.

SOLE AGENTS FOR

Star Rubber and Belting Co., Howe's Improved Scales, Ansonia Brass and Copper Co., Washburn & Moen Barb Fence Wire, Excelsior Lawn Mowers, American Cross-Cut Saws,

THE CELEBRATED CHARTER OAK STOVES.

THE ABOVE BARB FENCING FOR SALE BY:

Messrs. Lee, Richardson & Co., Vicksburg, Miss.; Mr. Jos. M. Kern, Bolton, Miss.; Mr. J. B. McGhee, Bayou Sara, La.; Mr. Cyp. Melancon, Breaux Bridge, La.; Messrs. Conway & Buckelem, Shreveport, La.; Mr. J. Pelitin, Grand Coteau, La.; I. C. Miller, Alexandria, La. [Oct. 27-3m.

101 - CANAL STREET, - 101

M. KRANZ,

Gents' Furnishing Emporium

Fine White SHIRTS, from $1 up.

Fine Colored SHIRTS from 75 cents up.

Also the Celebrated Unlaundryed re-enforced Bosom Shirt.

4-ply Linen Collars, $1.45 per dozen standing or turned down.

Knitted Undershirts, 50 Cents.

Full Finished English Socks, $3 per dozen.

SHIRTS

THE

VERY BEST

MATERIAL

AND MAKE.

Silk Umbrellas, $3,00 a piece.

Armstrong BRACE, from 50 cents.

Silk Handkerchiefs, from 50 Cents.

A Large Assortment of Neckwear, at lowest possible prices.

Fine Rolled Plate and Gold Goods at very popular prices.

Also the Celebrated Unlaundryed re-enforced Bosom Shirt.

A FINE ASSORTMENT OF VALISES

REMEMBER!

KRANZ'S SHIRT EMPORIUM,

101 Canal Street, New Orleans.

SAM'L. BOYD,

WHOLESALE

DRY GOODS

—AND—

NOTIONS,

81, 83, 85 & 87 COMMON ST.,

—AND—

11 and 13 Magazine St.,

NEW ORLEANS.

Heath's.

HEATH'S!

Heath's.

UPHOLSTERY.

UPHOLSTERY

UPHOLSTERY.

Carpets.

CARPETS!

Carpets.

No. 97 and 99 amp Street, New Orleans:

LOUIS HALL. LOUIS COOK.

Sportsmen's Emporium

Hall & Cook

24 - ST. CHARLES ST., - 24

NEW ORLEANS.

DEALERS IN

GUNS, RIFLES,

Pistols, Sporting and Fishing Tackle of every description. Powder, Shot, Shells and Fixed Ammuninition of all kinds.

Fire Arms Repaired and Cleaned. Guns re-bored to shoot close. Post Office Box 937.

Manufacturers of Hard Rubber Duck Calls—superior to anything ever used. N. Author's Fishing Lines, a specialty. Wholesale Agents for McDaniel's Rust Preventer. Agents for the Baker gun.

HUGH FLYNN,

DEALER IN

Furniture

LOOKING GLASSES, ETC.

167 and 169 Poydras St.,

NEW ORLEANS.

HUGH FLYNN'S

WHOLESALE & RETAIL

FURNITURE

WAREROOMS,

167 and 169 Poydras St., between St. Charles and Carondelet,

☞ Now on hand one of the largest stocks in the Southern States. Country trade solicited. Send for Price list.

Garden Seeds,

Flower Seeds,

BULBS & PLANTS

E. BAKER,

No 14 Camp Street,

NEW ORLEANS.

Seeds and Bulbs sent by Mail. Warranted Fresh and First Quality. Send for Catalogue.

F. NEWHALL,

REMOVED TO

117 - Common Street, - 117

One door from Camp St., New Orleans,

WALL PAPER & WINDOW SHADES.

PRICES LOW.

☞ H. H. HASKINS, Successor.