Louisiana Democrat.

WEEKLY.

Official Journal of the Town.

OFFICIAL JOURNAL of the DEMOCRATIC PARTY OF RAPIDES.

Our Agents.

Thomas McIntyre.....New Orleans
Danchy & Co.....New York City
George P. Rowell & Co.... "
Nelson Chesman & Co.....St. Louis, Mo
Edwin Alden.....Cincinnati
N. W. Ayer & Son .....Philadelphia

JEFFERSON DAVIS IS DEAD!

The Angel of Death tapped at the windows of the tenement of flesh, the spirit of life answering withdrew, and what was flesh became clay. As he lived in the last twenty years of his life so he died, gently and resignedly, and his name will be handed down to posterity as an example of imperishable dignity and honor. Brave as a lion, generous in the extreme he allowed to others the greatest liberality of opinion while he held steadfastly to his own. He was broad in his views and magnanimous in character; a statesman of superior ability and a truly great man. He ever had the courage of his convictions and was the typical gentleman.

Statesman and soldier and President he stood above all his compatriots, and in the mind of the people there was not a greater hero or nobler being. He had no enemies, and what could be more eulogistic of him than the relation of that fact? Beloved by every true son and daughter of the South his death has plunged them into a universal mourning, and Jefferson Davis dead is as sincerely regretted as Jefferson Davis living was sincerely loved. His death brings once more to our minds the awful struggles of 1861-65, the wracked Confederacy and the ruined hopes of all identified with it. There he battled for what, to him, was right; there he showed the sterling qualities of the man and the patriot, and when the star of hope sank forever out of the sight on the Confederate horizon he went down in spirit with it but unrepiningly, regreting not for himself but for others. His epitaph might very appropriately be written—"Vanquished but in death."

—A fine line of Candies at ROLENTHAL'S Grocery.

Ivory handle Table Knives at C. A. Schnack's Jewelry store, on Front street.

Santa Claus' headquarters at C. A Schnack's, on Front street. Lowest prices, largest stock.

—All the requisites for fruit cakes can be procured at ROSENTHAL'S Second street Grocery.

—AT Sackman's Butcher Stall at the Market House will be found the nicest Pork Sausage stuffed or loose at 15 cents per pound; Pickled Beef, home-made, 10 cents per pound, equal to Fulton market beef; Fine Pickled Tongues, from 25 to 35 cents; Smoked Beef, boneless, 15 cents. Orders will be promptly filled on short notice.

Toys and Holiday Goods in greatest abundance, at C. A. Schnack's. Many new novelties this season.—Come one, come all.

A splendid display of fine Fancy Goods, such as Plush setts, Albums, Scrap Books, Work Books, fine China Goods, at C. A. Schnack't, on Front street.

What better present to your wife for Christmas than one of the latest improved WHITE Sewing Machines? Full stock on hand at C. A. Schnack's Jewelry store, Front street.

REMEMBER.

That Eugene Robinson's three Floating Palaces will give their novel, refined and instructive exhibitions at the landing, in Alexandria, on Monday, December 23d, giving two performances daily, besides the wonderful collection of curiosities, freaks of nature, wax statuary, menagerie, aquarium, aviary, congress of illusions, and thousands of other things to be seen in the museum boat. The performance in the Opera House boat will be given immediately after the lecture on the world's wonders in the museum boat.—New features have been added and new faces will appear. In the museum new freaks, curiosities and wonders from all parts of the world have replaced the old ones, while in their Grand Opera House, an entire new novelty, comprising some of the leading specialty artists of the day, will give a three hour pleasing entertainment. Among the new people on the stage you will find Miss Mary Hornby, Ethiopian song and dance artist; Clark and Buskark, musical artists; Ed. Dovera, dialect comedian; Miss Gertie Thornton, vocal queen; Smith and Campbell, knockabout song and dance artists; Miss Lizzie Wood, character songs; Clark and Campbell in shadowgraphs, one of the most pleasing and scientific entertainments ever produced on any stage; M'lle Edna in aeriel suspension; Prof. and Aimee Taylor in their wonderful second-sight and mind-reading entertainment, the wonder of all. Queen and West, kings of musicians, while we must not forget the pleasing midget, Miss Jennie Quigley; M'lle Berty, queen of the slack wire; Prof. Horn with his troupe of trained birds, and a host of other attractions. Do not miss seeing the three Floating Palaces when they arrive. Admission 50 cents; children under 12 years 25 cents.

OFFICIAL.

PROCEEDINGS OF THE CITY COUNCIL.

ALEXANDRIA, LA., Dec. 2, 1889.

The City Council met this day at 4 o'clock p. m. Present:

Thos. Crawley, Mayor.
J. A. Johnson,
Jacob Irving,
R. W. Bringhurst.

Absent—H. S. Gossens.
Jos. Fellows.

On motion the reading of the minutes was dispensed with.

The Treasurer's report was read and approved, and showed a balance on hand of $283.63.

The Collector's statement showed the following collections since the 4th day of November:

Fines	$62 00
Taxes	69 96
Rents	25 00
Licenses	42 50
Back taxes from Edouard Weil	50 00
	$249 46

On motion warrants were ordered issued in payment of certificates

No. 1	$60 00
No. 2	50 00
No. 3	40 00
	$150 00

On motion warrants were ordered issued in payment of the following bills:

John Sasona, for 24 barrels oyster shells	$3 00
Henry Aikley, street work	31 25
Geo. Oquona	3 00
Dick Dunnenberg, for rock	44 72
Louisiana Democrat, for printing	1 50
Julius Levin, lumber	5 61
J. M. Armstrong, cart work and coal	14 75
W. O. Dammon, cart work	6 25
I. C. Miller, hardware	4 45
Geo. O. Watts, advance cost in suit against E. Weil	14 00
	$129 18

On motion certificates of indebtedness were ordered issued in payment of the following bills:

Thomas Crawley, Mayor's salary	$60 00
H. M. Huie, Marshall's salary	50 00
James Graham, Custodian's salary	40 00
John Kerrigan, special police	9 00
Robert Raxsdale, special police	30 65
H. M. Huie, incidental bill	9 65
	$199 30

On motion the Secretary was instructed to ascertain the amount of back taxes due the corportion by Mr. E. Weil and John Parker, and make the same a part of minutes.

Resolved, That the Cherokee hedges now in existence in the corporate limits of Alexandria are dangerous and should be destroyed, and that the Mayor be instructed to appoint a committee of three to devise ways and means for the destruction of the same.

The Mayor then appointad Messrs. Brtngburet, Irving and Johnson.

Be it ordained by the Mayor and City Council, That from and after this date no toy pistols thar use percussion or powder, or ihe cannon fire crackers, shall be discharged or fired on the streets of Alexandria, and that a fine of $2.50 be imposed for every violation of this ordinance.

On motion the Board then adjourned to meet in special session on Monday, December 9th, at 3 o'clock p. m., for the purpose of receiving the report on water works

THOS. CRAWLEY, Mayor.
G. M. RATCLIFFE, Secretary.

—Ho! for the Holidays! Get your Christmas dresses ready. Go to Bauer & Weil to get them. A special line of fifty pieces fresh and new goods just received by them, and marked down to 15 cents.

Card.

I would respectfully call the attention of Sunday School teachers and all others who intend having a Christmas Tree, that from my unusually large stock of TOYS, CHRISTMAS NOVELTIES, etc., I will supply them in such quantities as they may need at specially low prices. Also country merchants who may desire to handle a small and well-selected stock of these goods, during the Holidays, will find it to their advantage to buy from me. My stock of Christmas goods are the most attractive ever brought to this market.

JOHN J. FERGUSON,
Red Store, Second street Jeweler.

—RUGS, Carpet, Matting, Window Shades, Curtain Poles, a nice stock, at Albert's.

Fifteen VALUABLE PRIZES to be GIVEN AWAY at ALBERT'S. BUY 50 CENTS worth of goods, and get a chance in them FREE.

—Every one who purchases 50 cents worth of goods from Mr. C. A. Schnack, Front street, will be entitled to a chance in the following valuable prizes:

One Diamond Ring.
One Silver Castor.
One Tea Sett—44 pieces.
One Eight-day Clock.
One Stem-winding Watch.
One Gold Pen and Holder.
One Accordeon.
One Fine Book.

Remember, that for every 50 cents spent you receive a ticket entitling you to one chance in this grand drawing at C. A. Schnack's.

CHINA and GLASSWARE at ALBERT'S.

A Wise Son.

A wise man maketh a glad father, and a well child maketh a glad mother.—Keep the children free from malaria and chills by giving "Certain Chill Cure." Pleasant to take." Sold by Jacob Geiger, Eagle Drug Store.

—The nicest gift you can offer a wife, mother, sister or sweetheart is a good jacket, cloak or wrap, and you will find the best assortment at Bauer & Weil's emporium on Front street, opposite Ferry landing. Don't fail to call on them.

A - CHRISTMAS - OFFERING.

FROM NOW TILL CHRISTMAS DAY I shall present every purchaser of 50 cents' worth of goods at my Jewelry store on Second street, a ticket which will entitle the holder to a chance in the following valuable prizes, to be drawn on Second street:

One Gold Watch, Lady or Gent's.
One Diamond Ring.
One Tea Sett, 44 pieces.
One Lady's Sewing Chair.
One Fine Parlor Lamp.
One Fine Dressed Doll.
One Boy's Watch.
One Pair Window Shades.

JOHN J. FERGUSON,
Second street.

There are No Flies

—ON—

Kahn & Heyman

Goods are Going Cheap at Their Store, read:

Shirts from $12 to $18 per dozen; also Thirty dozen Shirts, white, laundered, from Lynn, Mass., fire, going at 50 cents.

100 dozen Hosiery, for men, women and children; worth 25 cents, going at 8 cents.

Stripes ond Plaids still going at 5 cents per yard; the best brands.

16½ lbs light brown Sugar for $1.
Good Coffee at 18 cents.
Starch 3½ cents per pound.
Sardines are still at 5 cents per box.
Pig's Feet, Pickles, Tongues, Tripe,
Celebrated Dutch Herring.

This week—we will offer special inducements in clothing. We must sell.

1 dozen Thread for 45 cents.

Leaders of Low Prices

☞ We have a fine Wagon Yard free for our Customers.

TULANE UNIVERSITY
OF LOUISIANA.

Wm. Preston Johnston, LL. D., Pres't

THE NEXT ANNUAL SESSION OF High School, College, and of the H. Sophie Newcomb Memorial College for young women, will begin Tuesday, October 1st. Entrance examination on Monday, Sept. 30th.

High School Course 3 years. College Course 4 years. All departments supplied with laboratories and other aids to practical instruction. The Manual Training department is well equipped with apparatus for wood working, blacksmithing, forging, brazing and soldering and machine construction.

Parallel College Courses lead to the degree of Bachelor of Arts or Bachelor of Science. There is a practical course in Electrical Engineering and a complete plant of the Edison Sytem for instruction.

The H. Sophie Newcomb Memorial College for young women offers a full course in science and letters.

Special Ceurses in Art and Literature. There is an Academical Department which prepares students for the College. College course, $100 per annum. Preparatory course of two years, $80 per annum.

The Law Department opens November 18th, H. C. Miller, Dean. Medical Department opens October 21st, Stanford E. Chaille, M. D., Dean.

For general catalogues, address
WM. O. ROGERS,
Secretary of the Tulane University, New Orleans, La.
August 1st, 1989–6m.

Cures in 1 TO 5 DAYS. Guaranteed not to cause Stricture. Mf'd only by the Evans Chemical Co. Cincinnati, O. Trade Mark

Big G has given universal satisfaction in the cure of Gonorrhœa and Gleet. I prescribe it and feel safe in recommending it to all sufferers.
A. J. STONER, M.D., Decatur, Ill.
PRICE, $1.00. Sold by Druggists.

For sale by Jacob Geiger, Alexandria

ROBT. P. HUNTER, Attorney at Law. A. J. CAMMACK, Atty at Law & Notary Public.

HUNTER & CAMMACK,

Real Estate Brokers

Land Agents and

Immigration : Solicitors,

ALEXANDRIA, LA.

OWNERS OF LAND IN THIS PARISH who desire to sell or rent them at reasonable rates, are offered an opportunity, by addressing us, of disposing of them. NO CHARGE whatever unless we sell or rent the land for the owner. For terms and particulars apply to or address
HUNTER & CAMMACK.

Money to Loan

ON IMPROVED FARM LANDS

MONEY ON LONG TIME AND LOW interest, in sums from

$1,000 to $25,000

will be loaned on improved farm lands.
Apply to S. CULLEN,
J. F. ARIAIL,
April 10, 1889. Alexandria, La.

NOTICE.

NOTICE IS HEREBY GIVEN THAT I intend to apply to the Register of the State Land Office, to enter as a Homestead, under Act No. 64, of the Legislature of 1888, the following described lands, viz: Southwest quarter of southeast quarter and southeast quarter of southwest quarter of section 17, and the northwest quarter of northeast quarter and northeast quarter of northwest quarter of section twenty in township two, north range four west, north western land district.
JOHN. T BLACKWELL.

CHARTER
OF THE
Alexandria and Pineville Building and Loan Association.

STATE OF LOUISIANA, }
PARISH OF RAPIDES. }

BE IT KNOWN THAT ON THIS, THE 29th day of November, Anno Domini One Thousand Eight Hundred and Eighty-Nine, before me, Andrew J. Cammack, a duly commissioned and qualified Notary Public in and for the Parish of Rapides and State of Louisiana, and in the presence of the witnesses hereinafter named and undersigned, personally came and appeared the several persons whose names are hereto subscribed, who declared that availing themselves of the provisions of the laws of this State relative to the organization of corporations, they do by these presents covenant, agree and bind themselves, their associates and successors to form and constitute a corporation for the objects and purposes and under the stipulations and regulations following, to-wit:

ARTICLE 1. The name and title of this corporation shall be "The Alexandria and Pineville Building and Loan Association," and under its said corporate name it shall have power and authority to have and enjoy succession for the term of ninety-nine years from the date hereof; to contract, sue and be sued; to make, have and use a corporate seal, and the same to break, alter or amend at pleasure; to hold, receive, lease purchase and convey under its corporate name, property, both real and personal; to lend money on security; to name and appoint such officers, managers, directors and agents as the interests and convenience of said corporation may require; to make and establish such by-laws, rules and regulations for the proper management and regulations of the affairs of said corporation as may be necessary and proper, and the same to change and alter at pleasure, and to do all other acts and things as are or may be necessary and proper to carry out the objects and purposes of said corporation.

ARTICLE 2. The domicile of said corporation shall be in the city of Alexandria, Parish of Rapides, State of Louisiana, and all citations or other legal process shall be served upon the President of said corporation, or in his absence, upon the Vice-President, or in the absence of both of these officers, upon the Secretary.

ARTICLE 3. The object of said corporation shall be the accumulation of a fund from the monthly installments on account of subscriptions to the capital stock, rentals, premiums and interest on loans—the funds so accumulated to be used for the purchase and sale of real estate, the building and the lending of funds upon mortgage or realty, or other security in the city of Alexandria and Pineville and immediate vicinity; but the preference shall always be given to members wishing to build; provided the premium bid for other purposes does not exceed that for building by six per centum; but no loan upon other than real estate security shall be made without the consent of at least two-thirds of the whole Board of Directors.

ARTICLE 4. The capital stock of said corporation shall be two hundred and fifty thousand ($250,000) dollars, divided into 2500 shares, each representing one hundred ($100) dollars, payable in monthly installments of sixty (60) cents per share per month, and said corporation shall begin business when five hundred shares of the capital stock have been subscribed.

Said stock shall be issued in series, designated respectively as series A, B, C, etc., of which the stock now existing shall be known as series A; but no one series shall contain more than one thousand (1000) shares.

The Board of Directors shall have power to close each series before opening a following one. Whenever the shares representing any series shall, by reason of payment of installments and accumulations of profits be worth the par value of one hundred ($100) dollars each, such series shall be liquidated as speedily as is consistent with the interest of the subscribers, and whenever the shares representing the last remaining series shall be worth the sum of one hundred ($100) dollars each, the Association shall be liquidated by three commissioners selected by the Board of Directors from among the stockholders.

ARTICLE 5. The corporate powers of the Association shall be exercised by a Board of Directors, to consist of nine (9) stockholders, owning at least ten shares each, who shall be elected by the stockholders on the third Monday in November annually, commencing on the third Monday in November, A. D. 1890, each share of stock represented at said election and not in default being entitled to one vote. Notice of said election shall be given for at least two weeks by publication in one or more newspapers published in the city of Alexandria; said election shall be by ballot and shall be held at the domicile of this corporation, under the supervision of three stockholders appointed by the Board of Directors at the last preceding regular meeting thereof.

The stockholders receiving a majority of the votes cast shall be declared elected.

The failure to hold an election on the day specified shall not dissolve the corporation, but the Directors in office shall hold over until an election be held, after ten days' notice of the time and place thereof. The Directors shall elect from their number a President, and a Vice-President, and five Directors shall be a quorum for the transaction of business.—The Directors shall elect or appoint a Secretary and Treasurer and such other officers as may be necessary, but no salary shall be paid except to the Secretary; and said Directors shall have power to enact by-laws not repugnant to this Charter; to select a place for meetings; to suspend any officer for neglect of duty or misconduct, and to have general authority to carry out the objects and business of the Association. But they shall not have power to purchase real estate except for cash, nor contract any indebtedness whatever in excess of the amount of one month's installments.

ARTICLE 6. The members of this Association must be residents of Louisiana.—Minors may hold stock through their tutors, and women in their own right. All application for membership shall be subject to the approval of the Board of Directors.

ARTICLE 7. Each stockholder, for each share of stock he may hold in the Association shall be eligible to receive from the funds of the Association a loan of One Hundred Dollars, less the premium offered Whenever the funds in the treasury shall warrant, one or more loans shall be disposed of to the stockholder offering the highest voluntary premium, in such manner as the Board of Directors may determine, provided no loan shall be made for a less premium than fifteen per centum.

No stockholder shall be eligible to a loan on more than fifty shares.—No stockholder shall be eligible to a loan who is in arrears to the Association. Stockholders taking loans shall pay interest thereon (on nominal loans) by monthly payments, at the rate of six per centum per annum. In case of failure to give satisfactory security for such loans within one month of the date of purchase, the interest shall be charged to said purchaser, together with all costs and charges or expenses attending examination of titles and searches, and the money revert to the Association. Security shall not be deemed sufficient unless approved by at least a majority of the Board of Directors present.

ARTICLE 8. In case any stockholder shall neglect or refuse for three months to pay his monthly installments such stockholder so neglecting or refusing shall forfeit and pay for each month an additional sum of five cents for each share of stock held by him or her; and any stockholder who for the term of six months shall fail to pay the installments due on his stock shall, by reason of such failure and without notice, or putting in *mora*, forfeit all payments previously made by him, together with the profits, interests and accumulations thereon, which shall revert to and become the property of the Association. Any stockholder having effected a loan from or being otherwise indebted to the Association, who shall for three months neglect or refuse to pay the monthly portion of the interest on such indebtedness, shall pay an additional sum of five cents each month on each share against which such indebtedness has been effected. The fines for each and every monthly neglect or refusal to pay installments or interest shall be charged to the account of the stockholder who is in default, but these fines may be avoided by paying in advance for a certain time, during which period it being covered by a prepayment, no fines can be levied.

ARTICLE 9. If any stockholder who is indebted to this Association, the value of his stock being less than his indebtedness, shall desire to settle and liquidate such indebtedness, he shall have the right to surrender to the Association his stock with interest and accumulations thereon, in part payment of such indebtedness; provided he pays the balance of such indebtedness in cash. Whenever stock has been pledged to the Association as collateral, by a stockholder who is indebted to the Association, and the value of such stock with interest and accumulations thereon shall become equal to the amount of indebtedness, with all interest and cost that may be due on the same, for which such stock is pledged, such stock and indebtedness being alike extinguished, and it shall be the duty of the stockholder to surrender his stock for cancellation and upon such surrender it shall be the duty of the President or the Vice-President to cancel said stock and to give and render to such stockholder a proper receipt and acquitance. All fees of attorneys, notaries, recorders, registers, and all expenses incurred in making or cancelling loans shall be paid by the respective borrowers.

ARTICLE 10. Should any stockholder who has borrowed money of the Association desire at any time to reduce his indebtedness, he shall have the right of so doing by paying on account of said indebtedness a sum not less than fifty dollars. Such payments shall be credited on the face of his outstanding note, and said stockholder shall subsequently pay interest monthly at the rate of six per cent per annum on the remainder of said note only; and if he desire it, the mortgage bearing on his property shall be reduced proportionately.

ARTICLE 11. Members not being indebted to the Association may withdraw by giving one months notice in writing, when an order shall be drawn on the treasurer in favor of the withdrawing member for the due paid in, first deducting therefrom all fines and a proportion of all incidental expenses and losses provided that said order on the treasurer shall be liquidated out of the first unappropriated money in the treasury; and provided also, that a stockholder withdrawing, after his series has been in operation one year, shall receive in addition to the above ten per cent of the profits on his stock for each year that he shall have been a stockholder.

ARTICLE 12. At the death of a member not indebted to the Association the legal representatives shall be entitled to an order for the full value of the stock at the time of the last payment made by such deceased member; or to transfer the said shares of stock, or to continue the right of membership by continuing the monthly payments.

ARTICLE 13. No stock shall be transferred unless the person to whom it is transferred has been approved by the Board of Directors, and then only on the books of the Association and in the presence of the Secretary, upon the surrender of the certificate of stock; and the person to whom the stock is transferred shall sign the Charter in like manner as an original member. For each share of stock so transferred there shall be paid ten cents to the Secretary for the Association.

ARTICLE 14. Special meetings of the stockholders shall be convened at the request in writing of ten stockholders, stating the time and object of said meeting.

ARTICLE 15. The following named persons shall constitute the first Board of Directors, viz: B. Turner, A. Albert, Jr., William Hill, J. C. Rogers, S. Cullen, A. J. Cammack, G. W. Bolton, L. B. Baynard and C. W. Carruth. They shall hold office until the third Monday in November, 1890, or until their successors shall have been duly elected and qualified; and any vacancies occurring in their number may be filled by them until the next regular election.

ARTICLE 16. No stockholder shall ever be held liable or responsible for the contracts or faults of this Association in any further sum than the unpaid balance due on the share or shares of stock owned by him or her to the Association; nor shall mere informality in organization have the effect of rendering the Charter null or of exposing any stockholder to any liability beyond the amount of his or her stock.

ARTICLE 17. This Charter may be altered, modified or amended by a vote of three-fourths of the capital stock represented at any general meeting of the stockholders called for that purpose.

Thus done and incorporated in my office in the City of Alexandria, La., in the presence of A P Williams and M O'Shee, witnesses of lawful age and domiciliated in this city, who sign these presents with said appearers, and me a notary, on the day and date above written and after reading.

Wm Hill,	S Cullen,
Chas W Carruth,	L B Baynard,
B Turner,	John C Rogers,
A Albert, Jr,	G W Bolton,
J N Laney,	J D Warren,
A J Cammack,	Jas W Dammon,
J B Dyer,	John M Barrett,
C L Ransdell,,	J A Williams,
W J Calvit,	T N Miles,
W T Sanford,	Willie O'Shee.

Witnesses:

A P Williams,	Martin O'Shee,
A F Simonin,	R C Rogers.

ANDREW J. CAMMACK,
Notary Public.

STATE OF LOUISIANA, }
PARISH OF RAPIDES. }

Alexandria, La., Nov. 30th, 1889.

Having examined the above charter, and finding nothing contained therein contrary to the Constitution and laws of the State, I hereby approve the same.

JAS. ANDREWS,
District Attorney 12th Judicial District.

STATE OF LOUISIANA, }
PARISH OF RAPIDES. }

Clerk and Recorder's Office.

I hereby certify that the above and foregoing is a true and correct copy of the original on file and duly of record in this office.

{L. S.} In testimony whereof witness my official signature and seal at Alexandria, La., this December 2d, A. D. 1889.

C. L. RANSDELL,
Dep'y Clerk.

A CARD
—TO—
C. A. SCHNACK, ALEXANDRIA.

I HEREBY NOTIFY YOU THAT I AM going to make my headquarters again this year at your establishment on Front street. I approve most heartily of your having your store thoroughly painted and decorated by that artist, John C. Goulden. I want you to have everything in readiness one month before Christmas, as I intend making your store the depot of the largest stock of Christmas goods ever brought to Alexandria.

OLD SANTA CLAUS.

DRS. BETTS & BETTS

38 St. Charles Street,
NEW ORLEANS, LA.
(Opposite - the - St. - Charles - Hotel.)

Physicians and Surgeons

Are still treating with the Greatest skill and success

Chronic, Nervous and Private Diseases,

☞ NERVOUS DEBILITY, LOST MANHOOD, Failing Memory, Exhausting Drains, Terrible Dreams, Head and Back Ache and all the effects leading to early decay, and perhaps Consumption or Insanity, treated scientifically by new methods with never failing success.

SYPHILIS and all bad blood and skin diseases permanently cured. KIDNEY and URINARY complaints, Gleet, Gonorrhœa Stricture, Varicocele and all diseases of the Genito-Urinary Organs cured promptly without injury to Stomach, Kidneys or other organs.

No experiments. Age and experience important. Consultation free and sacred.

Eye, Ear, Throat, Lungs, Liver and Bladder diseases treated with success unequalled.

☞ Send 6 cents postage for celebrated works on Chronic, Nervous and Delicate Diseases. Thousands cured. A friendly letter or call may save you future suffering and shame, and add golden years to life. No letters answered unless accompanied by 4 cents in stamps. Address or call on

Drs. - Betts - & - Betts
38 St. Charles street,
Nov 13–6m New Orleans, La

AN ASTONISHING
TONIC FOR WOMEN.
McELREE'S
WINE OF CARDUI

It Strengthens the Weak, Quiets the Nerves, Relieves Monthly Suffering and Cures
FEMALE DISEASES.
ASK YOUR DRUGGIST ABOUT IT.
$1.00 PER BOTTLE.
CHATTANOOGA MED. CO., Chattanooga, Tenn.

NOTICE
TO - THE - PUBLIC.

ALEXANDRIA, LA., Oct. 13, 1889.

The Eighth District Association, comprising the Parishes of Rapides, Grant and Avoyelles, numbering 4250 (colored) Baptisis, having determined to build a High School at Alexandria, La, authorized its Executive Board to elect a Board of Trustees, and to do other work necessary to carry forward their intentions. The Board as elected consists of Revs. H. C. Foster, President; H. B. B. Brown, Collecting Agent; C. L. Robert, H. K. Barrett, I. Thomas, R. W. Lathan, Jos. Randall, A. M. Newman, with several representative white gentlemen, viz: Dr. E. C. Mitchell, Leland University, New Orleans; John Ewell, Evergreen; W. J. S. Johnson, Cheneyvilte; Col. E. G. Randolph, Fairmount; Hon. R. P. Hunter and Major Geo. O. Watts, Alexandria; Dr. D W. Haas, Bunkie; and William P. Ford, of Cheneyville; which we hope will commend the enterprise to the good thinking people everywhere, and that they will give to the enterprise such influence and assistance as is necessary to its success. The Board has also appointed a general collecting agent to take subscriptions and money for the enterprise.

H. B. N. BROWN,
Secretary Board.

☞ Other particulars may be had by correspondence with the Secretary of the Board, Alexandria, La.

NEVER FAILS—PLEASANT TO TAKE.

C.C.C.
CERTAIN
CHILL CURE

The only Certain and Effectual Cure for Chills and Fever, Intermittent, Remittent, Bilious and Malarial Fever, Dumb Ague, Swamp Fever and all Diseases originating from a Torpid Liver or Malaria.

Perfectly harmless, contains no Arsenic or Quinine and can be given to the most delicate person with perfect safety.

As a Tonic for Tired Feeling, Loss of Appetite, Headache, Nervous Depression and Low Spirits originating from Malaria, it stands alone and without a Parallel.

PRICE, $1.00 Per Bottle.
Sold by Druggists generally.
J. C. MENDENHALL & CO.,
SOLE PROPRIETORS,
EVANSVILLE, Ind., U. S. A.

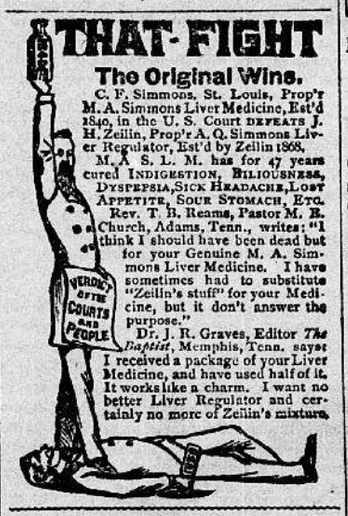

PAT KELLY

UNDERTAKER

—AND DEALER IN—

METALLIC - and - ROSEWOOD

COFFINS

SHOP:
Corner of Lee and Fifth Sts.
ALEXANDRIA, LA.

UNPRECEDENTED ATTRACTION;
Over two Millions Distributed

L. S. L.

La. State Lottery Co.

☞ Incorporated by the Legislature for Educational and Charitable purposes, and its franchise made a part of the present State Constitution, in 1879, by an overwhelming popular vote.

☞ ITS GRAND EXTRAORDINARY DRAWINGS take place Semi-Annually, (June and December,) and its GRAND SINGLE NUMBER DRAWINGS take place in each of the other ten months in the year, and are all drawn in public, at the Academy of Music, New Orleans, La.

We do hereby certify that we supervise the arrangements for all the monthly and semi-annual drawings of the La. State Lottery Company, and in person manage and control the drawings themselves, and that the same are conducted with honesty, fairness, and in good faith toward all parties, and we authorize the Company to use this certificate, with fac simile of our signatures attached, in its advertisements.

G. T. Beauregard
J. A. Early
Commissioners.

We, the undersigned banks and bankers will pay all prizes drawn in the Louisiana State Lotteries which may be presented at our counters.

R. M. WALMSLEY,
Pres. La. Nat. Bank.
P. LANAUX,
Pres. State Nat. Bank.
A. BALDWIN,
Pres. N. O. Nat. Bank.
CARL KOHN,
Pres. Union Nat. Bank.

Semi-Annual Drawing,

Will take place at the Academy of Music, NEW ORLEANS,

TUESDAY, DEC. 17TH, 1889

CAPITAL PRIZE, $600,000.

100,000 Tickets at $10; Halves $20; Quarters $10; Eighths $5; Twentieths $2; Fortieths $1.

LIST OF PRIZES:

1 PRIZE OF	$600,000 is	$600 000
1 PRIZE OF	200,000 is	200 000
1 PRIZE OF	100,000 is	100 000
1 PRIZE OF	50,000 is	50 000
2 Prizes of	20,000 are	40 000
5 Prizes of	10,000 are	50 000
1 Prizes of	5,000 are	50 000
25 Prizes of	2,000 are	50 000
100 Prizes of	800 are	80 000
200 Prizes of	600 are	120 000
200 Prizes of	400 are	200 000

Approximation Prizes:

100 Prizes of	$1,000 are	$100 000
100 Prizes of	800 are	80 000
100 Prizes of	400 are	40 000

Terminal Prizes:

999 Prizes of	$200 are	$199 800
999 Prizes of	200 are	199 800

3,144 prizes amounting to.....$2,159,600

AGENTS WANTED EVEBYWHERE.

☞ For Club Rates, or any further information desired, write legibly to the undersigned, clearly stating your residence, with State, County, Street and Number. More rapid return mail delivery will be assured by your enclosing an envelope bearing your full address.

IMPORTANT.

All ordinary letters containing Postal Notes, Money Orders issued by all Express Companies or New York Exchange.

Addressed
M. A. DAUPHIN,
New Orleans, La.

Address registered letters containing Currency to New Orleans National Bank, New Orleans, La.

"REMEMBER, that the payment of prizes is guaranteed by four National Banks, of New Orleans, and the Tickets re signed by the President of an Institution, whose chartered rights are recognized in the highest Courts; therefore, eware of all imitations or anonymous hemes.

ONE DOLLAR is the price of the smallest part or fraction of a ticket ISSUED BY US in any Drawing. Anything in our name offered for less than a Dollar is a swindle.

S. CULLEN,
SUCCESSOR TO
CULLEN & ROGERS
ALEXANDRIA, LA.

Gen'l Receiving & Forwarding Merchant,

Keeps on hand for sale Lime, Cement, Coal, Corn, Oats, Hay and Bran.

☞ Will make liberal advances on Cotton ond other produce, and will also pay the highest market price for Cotton Seed.

☞ Agent for the Milburn Gin and Machine Co. Memphis, Tenn.

THE OLD
Louisiana Bakery.
BY : LOUIS : GIRARD.

FRESH BREAD AND CAKES always on hand—also RYE and GRAHAM BREAD.

☞ Leave your orders for cakes of any description that the pastry kitchen affords. [May 29, 1889.

WANTED!

EVERYBODY TO KNOW THAT THE PLACE TO BUY

School Books and Slates,
PENS, PENCILS, INK and School STATIONERY of all kinds, at the lowest prices, is at

Albert's - News - Depot,
SECOND ST.,
Near Court House