to Possagno; when I recollected, however circumstances might be changed between us, that you would not see me again without some emotion, for we loved each other dearly; when I thought that perhaps we might be both weak enough to renew those projects rendered futile by your actual position I wished to avoid, not not only the possibility of yielding to them, but still more the heart-rending agitation our meeting would have caused. . . . I am married.' 'Married, Bettina!' 'It is now eight days since, to a worthy young man, who has sought my hand for four years.'"

At this moment they heard a soft knock at the door, and the Duke of Otranto, the Minister of Police, entered.

"Truly, M. le Duc," said Napoleon, "you could not arrive more *apropos*.—See the effect I have just produced, thanks to the information you brought me from Italy a week back. Adieu, Canova!" he added, laying his hand on the shoulder of the sculptor. "Occupy yourself with the bust, and when you have finished it, return to Italy if you will. Ah! the Emperor's trade is a rude one, and it is not often I can enjoy a fireside conversation with my wife and friend, as I have done this evening. *Allons*, M. le Duc; and he left the apartment.

This evening was that of the 30th of October, 1810, and the Emperor, Marie Louise, and Canova had passed it in the same room where, on the 11th of April, 1814, Napoleon, signed his abdication.

State Laws.

LAWS—GENERAL.

[PASSED BY THE

GENERAL ASSEMBLY OF MD.

At the January Session, 1868.

[PUBLISHED BY AUTHORITY.

CHAPTER 316.

AN ACT

To repeal section 2, of an Act passed March 21st, 1867, chapter 329, entitled an Act to provide for the selection, drawing and summoning of Jurors in the several counties, and prescribing their qualifications, and re-enact the same with amendment.

Sec. 1. Be it enacted by the General Assembly of Maryland, That section two, of an Act passed March twenty-first, eighteen hundred and sixty-seven, chapter three hundred and twenty-nine, entitled an Act to provide for the selection, drawing and summoning of Jurors, in the several counties and prescribing their qualification, be and the same is hereby repealed, and re-enacted to read as follows:

§ 2. And be it enacted, That it shall be the duty of the Judges of the Circuit Courts for each of the counties, at any time after the regular term of said Courts, at which Jurors are required to attend, has adjourned, but not less than fifteen days before the commencement of the next succeeding term, at which juries are required to attend in the presence to such practising members of the bar of said Court, as shall think proper to attend, notice of the time and place having been first given to said Bar, through the Criers of said Courts, to proceed to select from the lists last furnished by the Clerks of the County Commissioners, provided for in the first section of this Act, and from the poll books of the several election districts of said counties that shall be returned and filed in the Clerk's office of said Court after any general election that may be last held previous to such selection; a panel to consist of the names of five hundred persons in the county of Baltimore, of two hundred persons in the several counties of Washington, Montgomery, Allegany, Carroll, Frederick Anne Arundel, Prince George's, Harford, Cecil, Dorchester, Worcester, and Somerset, and of one hundred and fifty persons in the several counties of Howard, Charles, Calvert, St. Mary's, Kent, Queen Anne's, Caroline and Talbot to be fairly and impartially selected of the age aforesaid, by the said Judges, with special reference to the intelligence, sobriety and integrity of such persons, and without the least reference to their political opinion; and of the names of such persons when so selected a list shall be made, and a certificate thereto appended by the said Judges, that said list of names has been duly selected in conformity with and according to the spirit and intent of this Act, and which said lists and certificates shall be filed with the Clerks of the said Courts, and by them preserved as other proceedings of the said Court are kept.

Sec. 2. And be it enacted, That this Act shall take effect from the date of its passage

Approved March 30, 1868.

THOMAS SWANN,
Governor.

July 2, 1868—1t.

[CHAPTER 311.]

AN ACT

To provide for the changing of the name of any person.

Sec. 1. Be it enacted by the General Assembly of Maryland, That if any person residing in this State, shall desire to change his or her name, such person may file in the Circuit Court of the county of his or her residence or in the Circuit Court of Baltimore city, if such person resides in the city of Baltimore, a petition in which shall be stated the change which such person desires shall be made in his or her name, and reasons therefor, and thereupon the said Court upon being satisfied in such manner as it shall by its rules prescribe that the prayer of the said petition should be granted, shall order and decree that the name of such person be changed as is prayed in said petition, and upon the passage of such decree the true and legal name of such person shall be that determined upon by the said decree, and a copy of said decree under the seal of said Court, shall be sufficient and legal evidence of the facts therein stated. The petition provided for in this section may be filed on behalf of any infant residing in this State by the father of such infant, or in case of his death, by the mother or guardian of such infant. The costs of the proceedings provided for in this section shall be regulated by the said Courts, and shall be paid by the petitioner.

Section 2. And be it enacted, That this Act shall take effect from the date of its passage.

Approved March 30, 1868

THOMAS SWANN,
Governor.

July 2, 1868—1t.

[CHAPTER 30.]

AN ACT

To amend the forty-third section of the twenty-ninth Article of the Code of Public General Laws, relating to the compensation of the crier of the Court of Appeals, and of the Sheriff appointed to attend said Court, and the Act of eighteen hundred and sixty-two, chapter 107, amending the same, by repealing the same, and enacting a substitute therefor.

Sec. 1. Be it enacted by the General Assembly of Maryland, That the forty-third section, of the twenty-ninth Article of the Code of Public General Laws, relating to the compensation of the crier Court of Appeals, and of the Sheriff appointed to attend said Court, and the Act of 1862, chapter 107, amending the same, be and they are hereby severally repealed, and that the following be and the same is hereby enacted in lieu thereof:

Sec. 43. The crier appointed by the Court of Appeals, shall receive five dollars a day for his attendance for every day, Sundays excepted, during the terms of session of said Court of Appeals, and whenever in the judgment of said Court the attendanc or services of a sheriff, may be required in said Court, the Judges thereof, may direct a sheriff to attend or perform such services, for which attendance and services, the said sheriff shall be entitled to a per diem of three dollars and fifty cents, and the Judges of said Court shall, at the end of each session of the said Court, give the said crier and sheriff, a certificate of the number of days for which they are respectfully entitled to said per diem.

Sec. 2. And be it enacted, That this Act shall take effect from the date of its passage.

Approved Feb. 18, 1868.

THOMAS SWANN,
Governor.

July 2, 1868—1t.

[CHAPTER 325.]

AN ACT

To provide for giving effect to Informal or Invalid Deeds.

Sec. 1. Be it enacted by the General Assembly of Maryland, That whenever any deed or bill of sale shall have been duly signed and sealed by the parties thereto, but shall not have been acknowledged by the said parties or any one of them in the manner or form or before the person authorized to take such act or acknowledgment, the Circuit Court of a county in which by law the said deed or bill of sale ought to be or to have been recorded, or the Circuit Court of Baltimore city, if the said deed or bill of sale ought by law to be or to have been recorded in said city, may upon the petition of any party to said deed or bill of sale, or his or their assigns, or any person claiming under them setting forth the defects in the acknowledgment of said deed or bill of sale, pass an order directing the other parties thereto to appear and answer the said petition, and may cause notice to be given to such parties by summons or publication according to the practice of the said Court, and may direct testimony to be taken in relation to the matters in said petition or in said petitions and answer contained; and the said Court may grant relief upon said petition by directing the said parties or any of them, to acknowledge or to re-acknowledge the said deed or bill of sale as the case may require, and the order of the said Court, passed in the premises, directing the said acknowledgment to be made as aforesaid, shall operate in the same manner and to the same extent, from the date of the said order, as if the said party ordered as aforesaid, to acknowledge or re-acknowledge the said deed or bill of sale had thereupon so done; provided, however, that the rights of any person who shall not be a party to said proceedings as aforesaid, shall not be in any wise affected by said order.

Sec. 2. And be it enacted, That this act shall take effect from the date of its passage.

Approved March 30, 1868.

THOMAS SWANN,
Governor.

July 2, 1868—1t.

[CHAPTER 445.]

AN ACT

To add an additional section to Article ninety-six, of the Code of Public General Laws, regulating the charges on grain.

Section 1. Be it enacted by the General Assembly of Maryland, That the following section regulating the mode by which charges on grain shall be made, be added to Article ninety-six, of the Code of Public General Laws.

§ 25. All charges for freight, measurement, weighing, inspection, wharfage and commission on grain, shall be made on the number of bushels as ascertained by weight, and not by the running measure, and any one found guilty of a violation of this section, shall on conviction thereof, before a Justice of the Peace, be fined not less than five nor more than fifty dollars, one half to the informer, and the other half to the use of the State, provided, that any one feeling himself aggrieved by any such judgment, shall have the right of appeal to the Circuit Court of the county or Baltimore City Court as the case may be, on giving bond in the usual form to prosecute such appeal, and for the payment of the judgment and costs if such judgment should be affirmed.

Approved March 30, 1868.

THOMAS SWANN,
Governor.

July 2, 1868—1t.

[CHAPTER 448.)

AN ACT.

To add to the tenth section of Article 50, of the Code of Public General Laws, a sub-section requiring a licence to enable any person to act as a Real Estate Broker.

Section 1. Be it enacted by the General Assembly of Maryland, That there be added to the tenth section of Article 50, of the Code of Public General Laws, a sub-section to read as follows:

Sub-Section 1. Any person applying for the same and paying the sum of fifty dollars, may obtain a license for carrying on the business of Real Estate Broker, and any individual, copartnership or firm, who shall carry on the business of a Real Estate Broker, without a license, shall be subject to the penalties imposed upon other Brokers by section seventeen of this Article.

Sec. 2. And be it enacted, That this Act shall take effect from the date of its passage.

Approved March 30, 1868.

THOMAS SWANN,
Governor.

July 2, 1868—1t.

[CHAPTER 366.]

AN ACT

To repeal and re-enact with amendments, sections thirty-three, thirty-four, thirty-five, thirty-nine and seventy-five of Article eighty-one of the Code of Public General Laws, entitled, "Revenue and Taxes," and relating to the appointment of, and the bonds to be given by, and compensation paid to the Collectors of State Taxes.

Sec. 1. Be it enacted by the General Assembly of Maryland, That sections thirty-three, thirty-four, thirty-five, thirty-nine and seventy-five, of Article eighty-one, of the Code of Public General Laws, entitled "Revenue and Taxes," be and the same are hereby repealed, and that there be enacted in lieu thereof the following:

§ 33. The County Commissioners in the several counties, and the Mayor and City Council of Baltimore, shall on the first Tuesday in April in each year, or as soon thereafter as may be, appoint a Collector or Collectors for their respective counties, and one Collector for Baltimore city, for the collection of taxes levied, or to be levied for the current year, and it shall not be lawful for the local authorities of the said counties or the municipal authorites of said city, to provide any fixed annual or other stated compensation for the collection of the State Taxes, or a compensation, or a salary of any kind to the said Collectors for their services in collecting the State Taxes, otherwise than a per centum on the amount of their collections as contemplated in the seventy-fifth section of this Article.

§ 34. Sub-Sec. 1. Every Collector of county Taxes before he acts as such shall give bond to the State, of Maryland, in a penalty of double the amount of such Tax to be collected by him, with good and sufficient securities to be approved in the several counties by the County Commissioners, with condition that if the above bound shall well and faithfully execute his office, and shall account for, and pay to the County Commissioners, or their order, the several sums of money which he shall receive for the county, or be answerable for by Law, at such time as the Law shall direct, and every collector of State Taxes, appointed by the County Commissioners shall also give a separate bond to the State of Maryland in a penalty double the amount of the Tax to be collected by him, with good and sufficient securities to be approved by the Governor, with condition that if the above bound shall well and faithfully execute his office, and shall account for and pay to the Treasurer of the State, the several sums of money which he shall receive for the State, or be answerable for by Law, at such times as the Law shall direct, then the said obligation to be void, otherwise to remain in full force and effect, provided however the provisions of this Act shall not apply to Baltimore, Allegany, Charles, Montgomery, Somerset, Wicomico and Anne Arundel counties.

Sub-Sec. 2. Every collector of State Taxes in the city of Baltimore, before he acts as such, shall give a bond to the State of Maryland in a penalty of seventy-five thousand dollars, to be approved by the Governor, with the conditions that if the above bound shall well and faithfully execute his office, and shall account for and pay to the Treasurer of the State the several sums of money which he shall receive for the State, or be answerable for by Law, at such times as the Law shall direct, then such obligation to be void, otherwise to remain in full force and virtue in Law.

Sub-Sec. 3. Every collector of State Taxes in the city of Baltimore shall make daily deposits of such sums of money as be shall receive for Taxes collected for said State, less the amount of the commission allowed him for the collection of the same, to the credit of the Treasurer of the State of Maryland, in some bank in said city which pays to the State, the school Tax, as provided by Law, to be designated by said Treasurer, and on failure to make such daily deposits, he shall on proof thereof to the satisfaction of the Governor, be liable to removal from office by the Governor, and the Comptroller shall immediately enter suit upon his bond.

Sub-Sec. 4. The Treasurer of the State shall make weekly examination of the books of the Collector of State Taxes in Baltimore city, whose books shall always be open to such inspection.

§ 35. The said bonds when approved by the County Commissioners shall be recorded in the office of the Clerk of the Circuit Courts of the respective counties, and when approved by the Governor shall be filed in the office of the Comptroller of the Treasury.

§ 39. If there be no collector of State taxes qualified and compensated in conformity with the foregoing provisions in any of the counties or in the city of Baltimore, by the first day of May in any year, the Governor shall appoint from any part of the State, a collector or collectors for the said county or city, who shall give bond with sureties to be approved by the Governor, and be in all respects on a footing with other State collectors' bonds, as provided in the case of collectors appointed by the Mayor and City Council of Baltimore, and the County Commissioners and the said collectors shall have all the powers of other collectors.

§ 75. The County Commissioners and the Mayor and the City Council of Baltimore, shall levy upon their respective counties and the city of Baltimore, within twenty days after collectors shall have been appointed, such commission as will in their judgment issure a speedy collection of said taxes, not exceeding five per centum on the amount to be placed in the hands of said collectors for the counties for collection, except in Calvert county, where it shall not exceed six per centum and not exceeding two per centum on the amount to be placed in the hands of said collector, for the city of Baltimore, said commisson to be levied for the use of such collectors respectively, and to be collected as other charges are collected.

Sec. 2. And be it enacted, That this Act shall take effect from the date of its pssage.

Approved March. 30, 1868.

THOMAS SWANN.
Governor.

July 2, 1868—1t.

NEWS FROM WASHINGTON!

R. S. GOLDEN & BRO.,

WHOLESALE AND RETAIL

GROCERS

AND

COMMISSION MERCHANTS

AND DEALERS IN

Wines, Brandies, and Liquors,

COMPETITION WITH BALTIMORE MERCHANTS,

CHEAP AS CAN BE BOUGHT SOUTH OF NEW YORK,

ST. MARY'S CUSTOM SOLICITED.

Produce Received in exchange for Goods.

All kinds of cereals sold on commission at low rates. Such as WHEAT, RYE, OATS, CORN, BARLEY, &c.,

Early VEGETABLES command good prices, and sell readily, commission small.

The subscribers, formerly of CHARLES COUNTY having been in business in Washington for eight or ten years, are now prepared to furnish all kinds of GROCERIES, LIQUORS, CIGARS, &c., of the best quality, at the lowest Baltimore rates, and sent by boat to any landing along the Potomac shores.

Orders cheerfully filled. Address

R. A. GOLDEN & BRO.,
No. 36 F street South, bet. 9 & 10th sts., near 11th street Wharf.

march 5, 1868—1y.

To Builders -and Others.

THE attention of Builders and Others are respectfully called to the following STOCK OF LUMBER, &c., &c.

350 m No 1 Heart Cypress Shingles—at reduced prices.
150 " No 2 Heart and Sap Cypress Shingles—at reduced prices.
75 " No. 1 4 feet Headed W Pine Palings.
50 " No 1 4½ feet Headed W Pine Palings.
100 " feet 4-4 W Pine Fencing—16 feet.
75 " feet 5-4 Hemlock Fencing—16 feet.
150 " feet 4-4 White Pine Selects.
75 " feet 4-4 White Pine Picks.
175 " feet 5-4 and 8-4 W Pine Pannel Commons and Selects.

together with a large stock of
White and Yellow Pine Timber,
Joist and Scantling,
Walnut, Ash, Cherry, Maple,
Birch, Hickory,
Oak, Poplar,
&c., &c., &c.

☞ Persons from the country would do well to call and examine our stock before purchasing elsewhere.

D. E. THOMAS & CO.,
No. 56 E. Falls Avenue,
Baltimore, Md.

Feb 6, 1868—tf.

TO FARMERS!

Pacific Guano Company's

SOLUBLE

PACIFIC GUANO!

Price Reduced to $56.00 *per ton.*

THE use of this Guano in Maryland for several years for Corn, Tobacco and other Spring Crops, as well as for Wheat, has established its excellence. It possesses all the quickness of Peruvian Guano, with permanent qualities not possessed by that article.

Experience has shown that this Guano ripens the Wheat crop from *five to six days* earlier than the Super Phosphates. It also ripens Tobacco earlier, and produces a crop of better quality. The Pacific Guano Company has authorized the above reduction in consequence of the depressed condition of the farming interests in the Southern States. It is the purpose of the Company to furnish the *best fertilizer at the lowest price*, which they are able to do by reason of their large capital and facilities. The Guano is warranted same in quality as heretofore sold by us.

JOHN S. RESE & CO.,
General Agents for the Company,
71 South Street, Baltimore.

march 26, 1868—6m.

C. C. & R. H. HYATT,

COMMISSION MERCHANTS

and agents for the sale of

TOBACCO,

GRAIN,

AND,

COUNTRY PRODUCE GENERALLY,

Fertilizers furnished at agent's and manufacturer's prices,

No. 147 Pratt Street,
(up stairs)
Opposite the Maltby House, Baltimore.

April 30, 1868—3m.

Professional Cards.

G. FRED. MADDOX, Leonardtown, Md.
COL JAMES POLK No. 31 N. Calvert st., Md

G. FRED MADDOX
AND
COL. JAMES POLK,
Attorneys at Law
and
General Claim Agents.

WILL attend, punctually, to all business confided to their care, especially to claims for Bounty and for Compensation for Slaves enlisted in the military service of the United States in the late war. As the muster rolls of the colored troops from Maryland are in close proximity to the office of Col Polk, great facilities are afforded them in obtaining such record evidence as is essentia to claims for compensation.

Dec. 20, 1866—tf.

$300
State Bounty.

ALL persons who volunteered, furnish substitutes, or were drafted in the U S Service, between the 1st of April and the 18th of December, 1864, are by an act of the late Legislature entitled to $300 Bounty.

These claims will be promptly collected, for the usual commission, by

COMBS & DOWNS,
Attorneys at Law,
Leonardtown, Md

april 18, 1867—tf.

Professional Notice.

THE undersigned, Attorneys at Law and Solicitors in Chancery, have, this 3rd day of July, 1866, formed a Copartnership in the practice of their profession, under the name and style of Combs & Downs. They will practice in the County of Saint Mary's and the adjoining Counties, and in the Court of Appeals.

Especial attention will be paid to the collection of claims against individuals, the State, or the Government.

References given, when required. Address Combs & Downs, Leonardtown, P. O., St Mary's County, Maryland.

ROBERT C. COMBS,
JAS. S. DOWNS.

July 5, 1866—1y.

Law Co-Partnership.

THE undersigned have formed a law copartnership under the name of Maddox & Crane. They will practice in the Courts of St. Mary's and the adjoining counties and also in the Court of Appeals.

Especial attention paid to the collection of claims against individuals, the State or the Government. Prompt attention given to all business entrusted to their charge.

Address, Maddox & Crane, Leonardtown, St. Mary's county, Md.

G. FRED. MADDOX,
J. PARRAN CRANE,

Dec. 25, 1867—tf.

JAMES H. WILSON,
ATTORNEY AT LAW,
Leonardtown, Md

Has commenced the practice of his profession in Leonardtown, St. Mary's county, Md and will promptly attend to any business entrusted to his care. He may always be found at the Office of the Commissioners Court

Dec 14, 1865—4tf

D. S. BRISCOE,
ATTORNEY AT LAW,
Leonardtown,
St. Mary's Co. Md.

may 9, 1867—tf.

JAMES T. BLAKISTONE
ATTORNEY AT LAW,
Leonardtown, Md.,

Having resumed the practice of the law will attend promptly and rigidly to the settlement all claims placed in his hands for collection.

Feb 28, 1867—tf

J. F. MATTHEWS,
ATTORNEY AT LAW,
LEONARDTOWN,

Will practice in the Courts of St. Mary's, Charles and Prince Georges.

Sept. 12th, 1867—6m.

T. WALLIS BLAKISTONE,
ATTORNEY AT LAW,
No. 37 Saint Paul Street,
Baltimore.

Jan, 9, 1868—2m.

DANIEL C. HAMMETT,
ATTORNEY AT LAW,
Leonardtown, St. Mary's County, Maryland
Oct 3, 1867—tf.

FRANK L. MORLING'
Florist, Seedsman and Nurseryman,
STORE NO. 2 NORTH EUTAW STREET
BALTIMORE.
Nurseries on the Hookstown road, adjoining Druid Hill Park.

Would invite the attention of the citizens of the county to his stock of GARDEN SEEDS, FLOWER SEEDS, FRUIT TREES, GRAPE VINES, and all small Fruits, Evergreen and Ornamental Shade Trees, Green House, Hot House and Hardy Plants, Roses, and Flowering Shrubs, and and all kinds of Vegetable Plants.

Sept. 5, 1867—1y.

Shell Lime

Unsurpassed as a Fertilizer.

I am now prepared to deliver a superior article of SHELL LIME to Farmers, at a low price for cash, or in exchange for wood, from my kilns at Solomon's Island, Calvert county, Md. Also the best quality unslacked Lime for building purposes. Address,

ISAAC SOLOMON,
Solomon's Island,
Calvert Co.,
Md.

April 30, 1868—3m.

PATAPSCO

Guano Company's

AMMONIATED SOLUBLE

PHOSPHATE

A crop grower and improver of the soil.

For TOBACCO, GRAIN, GRASSES and ROOT CROPS,

it has no superior.

It contains all the stimulating qualities of Peruvian Guano with the lasting properties of Bone.

NEALE, HARRIS & CO.,
General Agents,
No 26 Commerce street,
Baltimore.

Keep the Patopsco Guano in all cases as near the surface as possible.

CERTIFICATES.

Morganza, St Mary's co., Md.,
Oct. 12th, 1867.

Messrs. Neale, Harris & Co.—

Gents—I used the Patapsco Guano on my Tobacco crop last year. I applied it in the drill at the rate of 200 lbs per acre, side by side with the same quantity of Peruvian Guano. I saw no difference in the growth of the Tobacco at cutting time. When I stripped it, I found the Tobacco grown from "Patapsco" had cured much finer than that grown from "Peruvian," and when sold, *that grown from "Patapsco" sold for $2½ per hundred more than* that grown from Peruvian. All made on the same kind of land.

Most respectfully, &c.,
C J RUSSELL.

Ca lira, Cumberland co., Va.,
Dec 21st, 1867.

Messrs. D T Williams & Co., Richmond Va.

Gents—The Patapsco Guano purchased from you was used on my Tobacco crop at the rate of 200 per acre in the drill. I was pleased with the result. It acted equally as well as "Peruvian Guano." I used Patapsco upon my Tobacco beds and believe it to be better than Peruvian for plants, and expect to use it next year.

Yours, &c.,
C L GLOON.

For further Testimonials, send for Pamphlets,

April 16, 1868—tf.

WISTAR'S BALSAM OF WILD CHERRY.

For the cure of Coughs, Colds, Hoarseness, Asthma, Influenza, Croup, Whooping Cough, Bronchitis, Predisposition to Consumption, &c., &c.

This great remedy is too well known and is performing too much good to make it necessary to go into an elaborate discussion of its merits. Suffice it to say that it still maintains its supremacy in curing diseases of the most obstinate character, and that all who suffer from the above complaints, after having tested this remedy, seldom have occassion to resort to other appliances to insure a perfect restoration to health.

Testimony of Mr. PETER SHAW.

WEST WINFIELD, N. Y., Dec. 10, 1860.

S. W. FOWLE & SON, Boston.

Gentlemen.—During the winter of 1858 I was very much afflicted with a severe Cough, Pain in the side and a general depression of health to such an extent as greatly to alarm myself and friends as to the result. About this time I tried several highly recommended medicines with little or no good result, and had concluded to try the effect of a Southern climate upon my health, but before carrying this resolution into effect, I was induced by the urgent solicitation of your agent, Mr. Huntley, to give Dr. WISTAR'S BALSAM OF WILD CHERRY a trial. I did so, and to my great joy found immediate and permanent relief by the use of only one bottle, and I am now in as good health as ever. I believe your Balsam one of the best remedies, for Coughs, Colds and all Lung Diseases, now in use, and conscientiously recommend it as such. Yours truly,

PETER SHAW.

Prepared by SETH W. FOWLE & SON, 18 Tremont St., Boston, and for sale by Druggists generally.

GRACE'S CELEBRATED SALVE.

We are constantly hearing favorable reports from those who have tried this remedy. Amy Anthony, wife of Mark Anthony, of this city, and living at No. 6 Locust Street, afflicted with a felon on the finger, was recently induced to make a trial of the Salve. Almost instantly she experienced relief from the pain, which had been almost unendurable. Every other remedy but this proved unavailing. Those who have tried it once are satisfied of its merits, and nothing will induce them to be without a supply.—*Fall River News.*

FOR SALE.

THE DWELLING HOUSE, STORE HOUSE

and the land thereto attached, located at the Head St. Clements' Bay in this county. The Buildings are all in good order and the stand is an excellent one for business.

For terms, apply to

V. P. ALVEY,
Head St. Clement's Bay
or
COMBS & DOWNS,
Leonardtown.

Jan. 9, 1868—tf.

Whiskers and Mustaches

FORCED to grow upon the smoothest face in from three to five weeks by using Drand SEVIGNE'S RESTAURATUER CAPILLAIRE, the most wonderful discovery in modern science, acting upon the Beard and Hair in an almost miraculous manner. It has been used by the elite of Paris and London with the most flattering success. Names of all purhasers will be registered, and if entire satisfaction is not given in every instance, the money will be carefully refunded. Price by mail, sealed and postpaid, $1. Descriptive circulars and testimonials mailed free. Address BERGER, SHUTTS & Co., Chemists, No. 285 River Street, Troy N. Y. Sole agents for the United States.

Dec 20, 1866 tf

NOTICE

WE have this day formed a copartnership, under the name and style of Wm. A. Fadgett & Co., for the purpose of conducting the GROCERY and COMMISSION business, at No. 17 Commerce st., and hope, by strict attention to business, to receive a liberal share of the public patronage

Respectfully,

W. A. PADGETT,
JNO. H. CHRISPIN,
late with Neale, Harris & Co

march 7, 1867—1y.

FOUTZ'S

CELEBRATED

Horse and Cattle Powders.

This preparation, long and favorably known, will thoroughly invigorate broken-down and low-spirited horses, by strengthening and cleansing the stomach and intestines.

It is a sure preventive of all diseases incident to this animal, such as LUNG FEVER, GLANDERS, YELLOW WATER, HEAVES, COUGHS, BIS TEMPER, FEVERS, FOUNDER LOSS OF APPETITE AND VITAL ENERGY, &c. Its use improves the wind, increases the appetite, gives a smooth and glossy skin—and transforms the miserable skeleton into a fine looking and spirited horse.

To Keepers of Cows this preparation is invaluable. It increases the quantity and improves the quality of the milk. It has been proven by actual experiment to increase the quantity of milk and cream twenty per cent and make the butter firm and sweet. In fattening cattle it gives them an appetite, loosens their hide, and makes them thrive much faster.

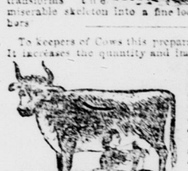

In all diseases of Swine, such as Coughs, Ulcers in the Lungs, Liver, &c., this article acts as a specific. By putting from one half a paper to a paper in a barrel of swill the above diseases will be eradicated or entirely prevented. If given in time, a certain preventive and cure for the Hog Cholera.

Price 25 Cents per Paper, or 5 papers for $1.

PREPARED BY

S. A. FOUTZ & BRO.,

AT THEIR

WHOLESALE DRUG AND MEDICINE DEPOT,

No. 116 Franklin St., Baltimore, Md.

For Sale by Druggists and Storekeepers throughout the United States.

DAVID E. FOUTZ,
Successor to S A FOUTZ & BRO.

For Sale by Wm. A. Loker & Co., agent Leonardtown, Md.

Nov 23, 1866—1y.—Sept 26, 1867.

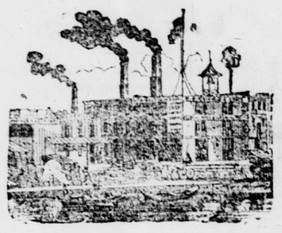

W. W. MAUGHLIN & SONS.

STEAM

Planing Mill & Lumber

YARD,

AND MANUFACTURERS OF

SASH, BLINDS, DOORS, &c.

East Falls Avenue,

NEAR PRATT STREET BRIDGE,

Warehouse, No. 55 West Pratt street,

BALTIMORE

Nov. 22, 1866—1y.

BUSINESS NOTICE.

THE public are hereby informed, that WM A. FENWICK, Agent for the undersigned, has just returned from Baltimore city with a large and well selected assortment of GOODS, WARES and MERCHANDISE, including every thing usually kept for sale in a first class country store.

Goods of every description will be sold low, especially for CASH, and every effort will be made to give entire satisfaction to the public.

The very large Stock of BOOTS & SHOES on hand, prior to the late purchases, will be sold MUCH BELOW COST, as it is the intention of the undersigned to close out his entire old stock of goods at whatever sacrifice his customers may demand.

Call and see for yourselves at my old store, ormerly conducted by N. Conrad.

JOHN S. EDWARDS,
Leonardtown,
Md.

Oct. 24, 1867—tf.

H. T. GARNETT,
(LATE OF VIRGINIA,)
General Commisson Merchant

Drawn by a decree of the Circuit Court for Saint Mary's county, in a cause therein depending, wherein Walter Mitchell was complainant and John H. Sothoron, defendant, the undersigned, Trustees, will expose for sale at public auction, on

Tuesday, the 4th day of August, 1868,

between the hours of 12 o'clock, m. and 2 o'clock, p. m., at Leonardtown, St. Mary's county, Maryland, all that valuable real estate in St. Mary's county, called and generally known as

THE PLAINS,

and supposed to contain

800 acres,

more or less.

This FARM is beautifully located on the Patuxent river, about two miles below the village of Benedict, and is one of the most productive and desirable Farms in the county.

First-class [illegible]

MRS. J. C. MILBURN, formerly of St Mary's, has taken the house No. 32, Hanover St, Balt., between Baltimore St and Lombard, and is prepared to receive permanent and transient boarders.

Dec. 7th, 1865—tf.

FOR SHERIFF.

Thankful to my friends for the liberal vote I received at the late election, I announce myself as a candidate for Sheriff in 1869 and respectfully solicit their support and that of the public generally.

B R ABELL.

Nov 14, 1868.