VINEGAR BITTERS

VEGETABLE — FREE FROM ALCOHOL — PURELY — CALIFORNIA — DR. WALKER'S — VINEGAR BITTERS

Walker, Proprietor. R. H. McDonald & Co., Druggists & Gen. Agts. San Francisco, Cal., and 32 Commerce Street, N. Y.

MILLIONS Bear Testimony to their Wonderful Curative Effects.

They are not a vile Fancy Drink, made of Poor Rum, Whiskey, Proof Spirits and Refuse Liquors doctored, spiced and sweetened to please the taste, called "Tonics," "Appetizers," "Restorers," &c., that lead the tippler on to drunkenness and ruin, but are a true Medicine, made from the native Roots and Herbs of California, free from all Alcoholic Stimulants. They are the GREAT BLOOD PURIFIER and A LIFE GIVING PRINCIPLE, a perfect Renovator and Invigorator of the System, carrying off all poisonous matter and restoring the blood to a healthy condition. No person can take these Bitters according to directions and remain long unwell, provided their bones are not destroyed by mineral poison or other means, and the vital organs wasted beyond the point of repair.

They are a Gentle Purgative as well as a Tonic, possessing, also, the peculiar merit of acting as a powerful agent in relieving Congestion or Inflammation of the Liver, and all the Visceral Organs.

FOR FEMALE COMPLAINTS, in young or old, married or single, at the dawn of womanhood or at the turn of life, these Tonic Bitters have no equal.

For Inflammatory and Chronic Rheumatism and Gout, Dyspepsia or Indigestion, Bilious, Remittent and Intermittent Fevers, Diseases of the Blood, Liver, Kidneys and Bladder, these Bitters have been most successful. Such Diseases are caused by Vitiated Blood, which is generally produced by derangement of the Digestive Organs.

DYSPEPSIA OR INDIGESTION, Headache, Pain in the Shoulders, Coughs, Tightness of the Chest, Dizziness, Sour Eructations of the Stomach, Bad Taste in the Mouth, Bilious Attacks, Palpitation of the Heart, Inflammation of the Lungs, Pain in the regions of the Kidneys, and a hundred other painful symptoms, are the offsprings of Dyspepsia.

They invigorate the Stomach and stimulate the torpid Liver and Bowels, which render them of unequalled efficacy in cleansing the blood of all impurities, and imparting new life and vigor to the whole system.

FOR SKIN DISEASES, Eruptions, Tetter, Salt Rheum, Blotches, Spots, Pimples, Pustules, Boils, Carbuncles, Ring Worms, Scald Head, Sore Eyes, Erysipelas, Itch, Scurfs, Discolorations of the Skin, Humors and Diseases of the Skin, of whatever name or nature, are literally dug up and carried out of the system in a short time by the use of these Bitters. One bottle in such cases will convince the most incredulous of their curative effects.

Cleanse the Vitiated Blood whenever you find its impurities bursting through the skin in Pimples, Eruptions or Sores; cleanse it when you find it obstructed and sluggish in the veins; cleanse it when it is foul, and your feelings will tell you when. Keep the blood pure, and the health of the system will follow.

Pin, Tape, and other Worms, lurking in the system of so many thousands, are effectually destroyed and removed. Says a distinguished physiologist, there is scarcely an individual upon the face of the earth whose body is exempt from the presence of worms. It is not upon the healthy elements of the body that worms exist, but upon the diseased humors and slimy deposits that breed these living monsters of disease. No System of Medicine, no vermifuges, no anthelmintics will free the system from worms like these Bitters.

J. WALKER, Proprietor. R. H. McDONALD & CO., Druggists and Gen. Agents, San Francisco, California, and 32 and 34 Commerce Street, New York.

SOLD BY ALL DRUGGISTS AND DEALERS.

May 11, 1871—1y*

1871.

WHEAT SEEDING.

COMPOSED of 700 lbs. of No. 1 Peruvian Guano, and 1,300 pounds of Soluble Phosphate of Lime (bones dissolved in sulphuric acid,) potash and soda, forming the most concentrated, universal and durable fertilizer ever offered to the farmer—combining all the stimulating properties of Peruvian Guano, and the ever durable fertilizing qualities of Ground Bones.

Excelsior is in fine dry powder, prepared expressly for drilling, and can be applied in any quantity per acre, however small; and it is the opinion of many close calculating Farmers, after TWELVE years experience in testing it side by side with other popular fertilizers that an application of 100 pounds of Excelsior is equal to 200 to 300 pounds of any other fertilizer or guano offered for sale, therefore is fully 100 to 200 per cent. cheaper.

The very best evidence we can offer of the value of our Excelsior as a crop grower and fertilizer, is the fact of its being imitated and counterfeited in this and other cities.

Farmers should see that every Bag is branded as above, the ANALYSIS and OUR NAME in *RED LETTERS*. All others are counterfeits.

Price $60 per Ton.

J. J. TURNER & CO.,

42 Pratt street, Baltimore, Md.

Aug 10, 1871—3m.

TO WHEAT GROWERS.

J. J. TURNER & CO.'S

AMMONIATED BONE

Super-Phosphate.

ANALYSIS:

Ammonia,	2.83
Soluble Phosphate of Lime,	29 51
Bone Phosphate of Lime,	10.67

COMPOSED of the most concentrated materials, it is richer in Ammonia and Soluble Phosphates than any other fertilizer sold, except our "Excelsior," and is made with same care and supervision—uniform quality guaranteed. Fine and dry, in excellent order for drilling. Packed in bags and barrels.

Price $50 per Ton.

J. J. TURNER & CO.,

42 Pratt street, Baltimore, Md.

Aug 10, 1871—3m.

For Rent.

ONE of the best TOBACCO FARMS in the county, "WOODBURY," being part of INDIAN CREEK estate. Apply to

J. WM. THOMAS,
Great Mills,
Md.

Sept 7, 1871—tf.

FOR STATE'S ATTORNEY.

Messrs. King & Downs:—Gentlemen: You are requested to announce me in the *Beacon* as a candidate for the position of State's Attorney for St. Mary's county at the ensuing November election, and oblige your friend,

WM. I. BLAKISTONE.

Aug 3, 1871.

Important to Farmers

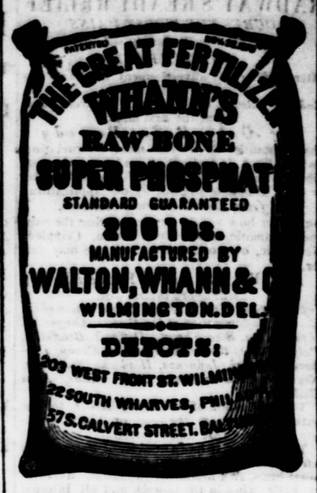

IN seeding wheat and other Fall crops, Farmers should by all means use

Whann's

Raw Bone Super-Phosphate,

which by its uniformly successful results, attested by an experience of over ten years, has proved itself to be one of the best Fertilizers ever offered to the public.

WHANN'S RAW BONE SUPER-PHOSPHATE is not a mere temporary stimulant, but an active and lasting manure, showing its beneficial effects throughout several seasons.—It produces large crops of wheat and a great yield of clover.

Every farmer who desires large crops, with well-filled heads of grain, should certainly use this great Fertilizer.

In all wheat-growing sections WHANN'S RAW BONE SUPER-PHOSPHATE has achieved an enviable reputation.

We refer to all who have used it, being confident that the claims we make for it will be fully sustained.

Whann's Raw Bone Super-Phosphate is manufactured only by WALTON, WHANN & CO., of Wilmington, Delaware.

Send for circulars and pamphlet.

For sale by

GREENWELL & FENWICK, Leonardtown.
WM. BOSWELL & CO., Port Tobacco.

Aug 17, 1871—3m.

THE CHEAPEST

AND

BEST GOODS OF ALL KINDS

CAN BE FOUND AT THE

Big Brown Store,

LEONARDTOWN.

THE largest assortment of Ladies Lace and Button GAITERS and childrens' SHOES in the county, and at lowest prices.

Best Mens' Calf Eng. Tie SHOES and Congress GAITERS.

Beautiful styles

Prints, Delaines, Lawns, Mozambiques, Alpacas, Armeurs, Grenadines, Black Alpacas, White Goods, Bared Muslin, Cambrics, Swiss Muslin, Brilliants, Book Muslins, Piques, Tarletan.

Large stock of Notions, Gloves, Hosiery, &c.

Large stock of Brown and Bleached Sheetings and Shirtings, which we will sell very cheap.

Fine stock mens and boys Fur and Straw Hats. Prices to suit.

Cottonades, Linens, Summer Cassimeres *very cheap.*

Crockery Ware, Glass Ware, Hardware, Cutlery. Finest and cheapest.

Plows and Plow Castings, Farming Tools, &c.

Drugs, Window Glass, Lamps, Oils, &c.

Our stock of GROCERIES is always complete and of the best, and sold at Baltimore prices.

Call and examine our goods before buying and you will find you can save money by it.

A. A. LAWRENCE.

May 25, 1871—tf*

WEEMS' TRANSPORTATION LINE

FALL ARRANGEMENT.

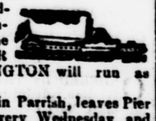

ON and after Wednesday, September the 6th, 1871, the Steamers PLANTER and MARY WASHINGTON will run as follows:

PLANTER, Captain Parrish, leaves Pier No. 8 Light street, every Wednesday and Saturday Morning, at 6:30 o'clock, for Fair Haven, Plum Point, Governor's Run and Patuxent River, proceeding as far up as Benedict. Returning, leaves Benedict every Thursday and Monday Morning, at 6 o'clock, for Baltimore, calling at all the Landings for Freight and Passengers.—Freight received at Pier No. 8, Light street, on Tuesdays and Fridays only, up to 4 o'clock.

MARY WASHINGTON, Capt. Gourley, leaves Pier No. 8, Light street, every Thursday Night, at 10 o'clock, for Patuxent River direct, as far up as Hill's Landing. Returning, leaves Hill's Landing every Monday for Nottingham, and Nottingham every Tuesday Morning, at 5 o'clock, for Baltimore, calling at the Landings below Benedict for Passengers only. Freight received at No. 1 Tobacco Warehouse Wharf, on Thursdays only, up to 4 o'clock.

M L WEEMS,
Sept 7, 1871—tf. Agent.

COMMISSION AGENCY.

Baltimore, Md., June 7th, 1871.

HAVING located myself at 145 West Pratt Street, for the purpose of carrying on the business of a Commission Agent, for the sale of all kinds of Country Produce, Tobacco excepted, I respectfully offer my services to my friends and the citizens generally of St. Mary's and adjoining counties of lower Maryland in that capacity, and solicit a share of their patronage, pledging myself to use my best endeavors to promote the interests of those who favor me with their patronage.

JAMES A. WISE,
No. 153 South Charles Street,
Baltimore.

REFER TO

Col. B. G. Harris, Col. Jas. S. Downs, John A. Canaliek, Jos. H. Ent, Esq., John F. King, Esq., Leonardtown, Md.

June 15, 1871—3m

FOR THE LEGISLATURE.

We are authorized to announce JOHN A. DUNBAR, Esqr., of Saint Inigoe's district, as an independent democratic candidate for a seat in the lower branch of the next General Assembly of Maryland.

Aug. 17, 1871. Ent. Beacon.

BURNS & SLOAN,

No. 132 Light Street Wharf,

Baltimore, Md.

ALL KINDS OF

BUILDING LUMBER.

Shingles,
Fencing
and
Pales,
Ash,
Oak
and
Walnut.
Lime,
Bricks,
Sash, &c.

April 5, 1871—1y.

NOTICE.

LOWER POTOMAC LINE

For Washington, Alexandria, Georgetown and Potomac River Landings,

Also,

For Fredericksburg and Chesapeake and Ohio Railroad.

The Iron Steamer

GEORGEANNA

Will on and after MONDAY, Sept. 11th, 1871, leave Baltimore from Pier 9 Light street wharf, every Monday and Thursday at 6 p. m., for Aquia Creek, and the following landings on the Potomac River:

Leave Aquia Creek at 5 a. m. on Saturday for Chapel Point, Stone's Wharf, Foxwell's Wharf, Lodge Landing, Kinsale, Jones' Wharf, Leave Baltimore at 6 p. m. on Monday for the above Landings.

Leave Aquia Creek at 5 a. m. on Wednesday for Chapel Point, Foxwell's Wharf, Kinsale, Coan Wharf, Jones' Wharf, Leave Baltimore at 6 p. m. on THURSDAY for the above Landings.

Will also stop at Smith Point, Mathias' Point, Cedar Point, Longwood's Wharf, Piney Point, when signalled, or to land Freight or Passengers.

Freight received daily, carefully handled, and forwarded with despatch at lowest rates.

For further information apply to

J. C. P. IRVINE, Agent,
Office, 138 Light st., Baltimore.

Order Goods per Steamer Georgeanna.

April 27, 1871—tf.

Spring Goods.

THE undersigned respectfully announces to his patrons and the public that he has just returned from Baltimore with a large and carefully selected stock of

Ready-made Clothing,

Gents' Furnishing Goods

and Hats

for Spring and Summer wear. His stock of clothing includes a full line of goods of the most fashionable make and best materials and will compare favorably with the work of the best Merchant Tailors. In Gents Furnishing Goods he has all the latest novelties in NECK WEAR, HOSIERY, GLOVES, SPRING and SUMMER UNDER WEAR, etc., etc.

His stock of HATS embraces all the latest styles. His expenses being light he is enabled to dispose of his goods at very low figures and his stock, only consisting of the three line of goods enumerated above, will be found to be the best assorted and cheapest in St. Mary's county.

Thankful to his friends for their past liberal patronage he respectfully solicits a renewal of the same.

J. SIMMS FENWICK.

may 4, 1871.

A. BRAFFMAN,

WHOLESALE and RETAIL DEALER IN

READY-MADE Clothing

No. 82 Marsh Market Space,

N W Cor Second st. Opp Md Institute,

Baltimore.

KEEPS constantly on hand a large assortment of Ready-made Clothing—also clothes made to order in the latest and most fashionable styles.

Persons desiring to secure bargains, would do well to call and examine my stock before going elsewhere to purchase.

may 2, 1867—1y.

JAS. H. & S. GIBBONS,

COMMISSION MERCHANTS

for the sale of

TOBACCO,

GRAIN,

&c.

No. 80 Light Street Wharf, Baltimore,

Gives personal attention to the inspection of Tobacco. Will make prompt returns, and fill orders with dispatch.

march 19, 1868—1y

Licensed Auctioneers

JAS. F. & B. R. ABELL, having qualified as Auctioneers according to the requirements of the License laws of the United States, give notice that they are prepared to attend to the sale of all real estate or other property that may be offered at public auction in St. Mary's county.—Address, Jas. F. & B. R. Abell, Leonardtown, Md.

may 12, 1870—tf

Seaton House

Washington City, D. C.,

JOHN H. SEMMES, Pasta.
G. W. BURRIS, Chief Clerk.
(Formerly of the National Hotel.

April 12, 1867—tf.

Sherwood House

AND

DINING ROOMS,

ON THE EUROPEAN PLAN,

Corner of Fayette and Borneo streets,

(opposite the Maryland Institute,)

Baltimore, Md.

THE above well known House has recently been opened by C. P. Barnard, formerly of the American Hotel, Washington, D. C., and has capacity to accommodate over a hundred people with lodging, and has capacious and nicely furnished rooms for families. Connected with the House also is a ladies' dining room. The strictest order is maintained and accommodating servants always at call. The House is open at all hours. The advantage of a Hotel upon the plan of the Sherwood House is, that the guest can accommodate the price of his living to his own pocket, paying only for what he gets. The Sherwood House has recently been newly furnished and refitted, and, being in a central and business part of the city, offers unusual inducements to travellers. A fair trial is asked, and patronage from St. Mary's county solicited.

C P BARNARD,
Sept. 19, 1867 | tf. Agent.

R. A. GOLDEN & BRO.,

GROCERS

AND

COMMISSION MERCHANTS,

Washington D. C.

ARE happy to announce to the citizens of St. Mary's county and its contiguity that having at much expense provided increased facilities for the accommodation and storage of goods and cattle sent to them for sale on Commission, that they are prepared to offer to those who may entrust them with their patronage assurances that their merchandise will receive the highest market prices.

Our close communication with the wharves and our long establishment in the Grocery business, enable us to command better prices for country products than possessed by any Commission Merchant in the city.

Remember the place.

R. A. GOLDEN & BRO.,
Warehouses No. 24 and 26
F street South
Washington D. C

June 24, 1869—tf.

United States Hotel,

329, 331, & 333 Penn Avenue,

WASHINGTON, D. C.

M. M. BEAN, Proprietor.

Rates Reduced to $2.50 a Day.

TO keep pace with the times, and meet the wishes of the traveling public, the Proprietor has decided to reduce the price of board and room to $2.50 per day, and, notwithstanding the low price charged, he intends that the House shall maintain the same reputation for comfort and neatness, and a good table, as heretofore.

This Hotel is within five minutes' walk of the Capital and principal Railroad Depots, and convenient to the Government Departments and Offices.

Street Cars to all parts of the City and Georgetown pass this house every five minutes.

Jan. 20, 1870 tf.

FALL

AND

WINTER MILLINERY.

MRS. MARY J. CAMPBELL respectfully informs the ladies of St. Mary's that she has just received a full and carefully selected assortment of

FALL

AND WINTER

MILLINERY GOODS,

which she is selling at Baltimore prices for cash. Her stock is unusually full, has been carefully selected and will be found to embrace nearly every article of Ladies' wear that may be demanded by the latest fashions. She respectfully asks an inspection of her stock.

Nov 10, 1870—tf.

Notice.

THE BAKER DYER having withdrawn from the firm of DYER, HILL & Co. we have associated with us in business LEDE BARTH GARDINER (late of the firm of W. A. Padgett & Co.,) under the name of

DYER, HILL & CO.,

for the purpose of conducting the GROCERY, LIQUOR and GENERAL COMMISSION BUSINESS, at No. 49 Light Street, Baltimore, where we will [illegible] of Maryland.

At the same time will be elected, [illegible] person to represent Saint Mary's [illegible] in the Senate of Maryland; [illegible] persons to represent Saint Mary's [illegible] in the House of Delegates of Ma[illegible]

[illegible] person to be State's Attorney for [illegible]ry's County; [illegible] person to be Sheriff for Saint Ma[illegible]ty; [illegible] persons to be Commissioners for [illegible]y's County; [illegible] persons to be Judges of the Or[illegible]rt for Saint Mary's County; [illegible] person to be County Surveyor for [illegible]y's County; [illegible] will be opened at 9 o'clock [illegible] closed at 6 P. M. [illegible]turn Judges are required to [illegible] returns on the second day [illegible] the election to the Clerk of the [illegible]rt for Saint Mary's County.

OCTOBER.

Miss L. L. GARDINER,
Miss H. K. TILGHMAN,
Associate Principals,
St. Inigoe's P. O.,
St. Mary's Co., Md.

Sept. 22, 1870—tf.

Professional Cards.

THE undersigned, Attorneys at Law and Solicitors in Chancery, have, this 3rd day of July, 1868, formed a copartnership in the practice of their profession, under the name and style of Combs & Downs. They will practice in the county of St. Mary's and the adjoining counties, and in the Court of Appeals.

Special attention will be paid to the collection of claims against individuals, the State, or the Government.

References given, when required. Address Combs & Downs, Leonardtown, P. O., St. Mary's county, Md.

ROBERT C COMBS,
JAS S DOWNS.

July 5, 1868—1y

Law Co-Partnership

The undersigned, Attorneys at Law and Solicitors in Chancery, have this 1st day of December, 1869, associated themselves to practice their profession under the name and style of

BLAKISTONE & MORGAN.

They will practice in St. Mary's and the adjoining counties and in the Court of Appeals. Special and prompt attention will be paid to the collection of claims. One or both can always be found at their office in Leonard Town. Address, Blakistone & Morgan, Leonard Town P. O., St. Mary's County, Md.

JAMES T. BLAKISTONE,
JOSEPH P. MORGAN,

Dec. 2, 1869—tf.

J. PARAN CRANE,

ATTORNEY AT LAW,

LEONARDTOWN,

Jan 26, 1871—tf. MD.

JAS H. WILSON,

ATTORNEY AT LAW,

LEONARDTOWN,

MD.

Feb 10, 1870—tf.

DANIEL C. HAMMETT.

ATTORNEY AT LAW,

Leonardtown St. Mary's County, Maryland

Oct 3, 1867—tf.

New Store! New Goods!

PHILIP F. COMBS,

DEALER IN

Liquors, Flour and Family Groceries,

Baltimore.

THE subscriber has removed to 179 Barre street, corner of Warner, and opened a first class Grocery and Liquor Store, and will have constantly on hand Choice Goods in his line of business, and will sell them for cash at reasonable and satisfactory prices. He will keep Tea, Coffee, Sugar, Spices, Canned Fruit, Jellies, Pickles, Wines, Whiskeys, &c., &c. He calls particular attention to his fine selection of Choice Family and Extra Flour, which he will sell at low prices and guarantees them to give satisfaction. You are respectfully requested to extend to him your patronage and support.

PHILIP F COMBS.

179 Barre st., above Eutaw.

P. S. He will pay particular attention to the sale of all kinds of country produce.

April 6, 1871—tf.

NOTICE—CAUTION.

BUY SAFE COAL OIL.

THE accidents from use of coal oil have induced us to offer for sale to our friends and to the public a coal oil guaranteed—to be entirely free from danger—packed especially for family use in one, two, three, five and ten gallons sealed patent cans cased in wood.

We also offer for sale, the safety Argand oil burner, which can be attached to any lamp now in use.

DYER, HILL & CO.,
Grocers and Tobacco Commission Merchants
49 Light street,
Baltimore.

may 18, 1871—1y.

E. F. MITCHELL, J H DORSETT, WM V HARRIS

MITCHELL, DORSETT, & CO.,

GROCERS

—AND—

COMMISSION MERCHANTS,

NO. 40 W. LOMBARD STREET,

BALTIMORE.

march 24, 1870—tf.

HORNE & GREENWELL,

Builders and Contractors.

THE undersigned have entered into Copartnership as Builders and Contractors, and are prepared to execute all demands in their line of business that may be made upon them with promptness, at reasonable rates and in workmanlike manner.

GEORGE HORNE,
THOS. C. GREENWELL,
Leonard Town,
Md.

March 31 1870—tf.

USE WINSLOW'S DYSPEPSIA CURE the best remedy extant for Dyspepsia, general debility, etc., sold everywhere.

USE *MURDOCH'S ANTI-BILIOUS* Pills for the cure of Bilious complaints colds, etc., sold everywhere.

USE *CASPARI'S FROST LOTION*—sold everywhere.

HURROUGH BROS.,
Wholesale Druggists,
Light st. near Pratt st,
or
GEO. M. DAVIS,
No. 143 West Pratt,
Baltimore

Oct. 29, 1869—tf.

Boarding House.

Mrs. HAYDN and Mrs. POLK, daughters of Wm T Madden, Esqr., late Leonardtown, Md., having removed from Saratoga street to North Calvert street, No. 71, are prepared to receive

Permanent, Transient and Table Boarders,

The house was formerly called the Cu[illegible] House and is located above Barnum's Hotel

march 6, 1869—tf.

Great Bargains.

THE LARGEST, CHEAPEST and BEST ASSORTMENT OF

FOREIGN and DOMESTIC DRY GOODS,

Ready-made Clothing, Groceries, Gents Furnishing Goods, Hats, Boots, Shoes, Notions, Hardware, Hosiery, Furniture, &c., &c., Queensware

ever offered to the public of St. Mary's county, have just been received and opened by the undersigned, and will be disposed of to *Cash Buyers of City Retail Prices.* Our stock has been purchased under the most favorable auspices, and at the lowest rates of the Boston, New York, Baltimore and Philadelphia markets, and will be found to be unrivalled, both as to price and quality, in St. Mary's county. Our stock of Dry Goods embraces a full line of

Cloths, Cassimeres, Cottonades, Linens, &c.

Cottons, Bleached, Brown and Plaid Muslins, Ladies' Dress Goods, White Goods,

In Ladies' Dress Goods and White Goods we have the most beautiful and fashionable assortment of

Grenadines, Alpacas, Poplins, Delaines, Percales, Lawns, Plain, Piques, Plaid and Striped Jaconets, Nainsooks, Cambrics, Swiss and Book Muslins and Tarletans

ever opened in the county, and will dispose of them at such figures as cannot fail to induce buyers, mindful of their interests, to purchase.

In addition to our usual stock we have purchased a most extensive and magnificent line of *SPRING MILLINERY & FANCY GOODS* including all the latest and most approved styles in *LADIES BONNETS and HATS, FLOWERS, RIBBONS, DRESS TRIMMINGS* and all kinds of Millinery Goods. This part of our stock was purchased under the supervision of competent and experienced persons, and will be warranted to our lady customers to be of the most fashionable make and material, and lower than the same quality of goods can be purchased elsewhere.

Every article usually kept in a first class country store will be found in our stock, and buyers will find it to their interest to inspect our goods before purchasing elsewhere.

Our terms are *exclusively cash.*

GREENWELL & FENWICK.

may 11, 1871—tf.*

GOODS TO SUIT THE TIMES!

MISS IRENE FURCK takes pleasure in announcing to her friends and patrons in St. Mary's county, that she has just received and opened at her Store in Leonardtown the most extensive, beautiful and cheapest assortment of

LADIES' DRESS GOODS,

		do do	do
0 70	26 91	John M Viers	do
3 21	108 71	*Prince George's County.*	
3 80	1,133 03	Daniel R Dyer	late Sheriff
5 51	4,213 65	John W Webster	do
19 28	105 27	Judson F Richardson	do
39 14	1,358 37	John E Turton	do
24 81	101 73	Peter G Grimes	do
24 29	1,269 67	John A Frazier	do
29 50	2,925 33	R T Robinson Collector	do
18 43	89 25	do do	do
19 40	93 66	Chas Ridgely, Jr	do
25 51	448 79	Thos Harvey	do
84 09	964 93	Geo E Gwynn	do
		Ben H Beckett, Jr	do
39 20	99 20	Ben H Beckett, Sr	do
57 60	759 50	Jno E Gardner	do
20 73	96 73	do do	do
3 47	34 96	*Queen Ann's County.*	
88 59	194 24	John R Story	sheriff
26 75	87 35	Wm E Temple	late do
62 92	145 80	Edward Sudler	do
140 32	425 19	Geo T Burgess	do
22 29	48 79	L Hemsley	Clerk 70
		Thos Tam[illegible]	do
73 64	178 09	Thos A Roberts	do '69
248 90	583 31	John W Porter	do '70
159 01	804 54	W S Thompson	do '69
53 76	4,008 65	Noah C Merchant	do '63
20 90	391 50	Thos J Johnson	do '70
5 12	104 83	*St. Mary's County.*	
74 24	157 98	Jno F Fenwick	late Sheriff
13	2,685 94	Jno B Hayden	do
15	598 56	Jas Johnson	do
10	98 10	Thos L Davis	do
00	2,510 93	E T Abell	Collector 1852
53	62 53	Jno B Flowers	do '54
86	3,118 79	Alex Milburn	do '46
93	51 82	P G Love	do '49
43	91 48	Jos O Taylor	do '70
27	36 89	R King Clarke	do '69
08	1,884 46	Jas F Abell	do '68
		Do do	do '59
34	813 44	Jos O Taylor	do '66
80	629 74	Do do	do '67
24	550 95	Robt J Bean	do '66
70	391 80	Do do	do '67
29	9 29	*Somerset County.*	
6	2,605 14	Jno W Crisfield	late Sheriff and
5	351 67	Jos Coulbourn	late Shff, for money collected of J W Phillips
5	94 92	Geo T Parsons	Collector '69
	481 38	Thos J Dixon	do '70
	18 02	*Talbot County.*	
	601 57	John Beggs	Clerk
	116 06	Clement S. Clarke	late Sheriff
	391 81	Saml Sparklin	do do
	96 68	R T Larimore	do do
	303 83	Matthias Merrick	do do
79 00		A W Leeke	Collector

Georgetown, stopping at the following WAY POINTS on the Potomac River: Piney Point, Stone's Wharf, Coburn, Chaptico Wharf, Chapel Point, Matthias Point Smith's Point, Nanjemoy Stores and Pye's Wharf.

RETURNING—Will leave Six Street Wharf, Washington, every Saturday at 6 A. M. and King Street Wharf, Alexandria, at 7 A. M.

FOR FURTHER INFORMATION, APPLY TO

A Needham & Sons, 142 Light st. Wharf, Baltimore.
J Brodera & Co., 11 King st. Alexandria.
J G Waters, 106 Water st. Georgetown.
T M Crouch, 6 st. Wharf Washington.

March 3, 1870—tf.

LICENSED AUCTIONEER.

R. M. EDWARDS, having qualified as an Auctioneer according to the License Laws of the United States, gives notice that he will attend to the sale of all real or personal property that may be offered at public auction in St. Mary's county. Address, R M Edwards, Great Mills P O., St Mary's county, Md.

June 23, 1870—tf.

Boarding.

MRS. J. C. M LBURN, formerly of St. Mary's county, has removed from No. 32 Hanover St., to 100 *W. Lombard st.*, between *Sharp and Liberty*, and is prepared to receive permanent and transient boarders.

Jan 9 1870—tf.

'69			
'70	2,821 20	1[illegible]	
'65	981 26	682	
'66	1,053 49	348	
'67	1,158 49	282	
'70	31 00	9	
'62	1,436 90	811	
	186 71	197	
'68	1,808 70	887	
	169 53	249 73	
	1,545 51	201 39	
'68	641 71	797 59	
'69	18,863 03	2,[illegible] 15	21
'70	5,689 49	170 67	5,
	5,579 29	111 58	5,6[illegible]
	7 36	6 17	
do	252 94	69 80	31
do	33 50	39 54	73
do	145 10	129 82	274
'69	397 98	94 95	492
'70	899 53	77 98	977 51
'50	316 23	403 64	719 87
'51	277 78	341 57	619 35
'70	45 89	11 21	57 10
do	157 48	62 15	219 63
sheriff	334 41	502 37	836 78
do	579 32	745 81	1,325 13
do	[illegible]00	305 21	607 21
do	[illegible] 00	31 50	258 50
do	150 00	9 60	159 60
'45	109 04	1,258 00	1,367 04
'69	1,092 95	962 25	2,055 20
'70		14 74	14 74
(unexpired)	5,000 00		5,000 00
	471 95	148 79	620 70
	175 53	29 19	204 52
'67	1,718 33	463 56	2,182 39
'68	2,945 51	475 59	3,421 10
'67	2,097 96	421 25	2,519 21
do	2,779 76	785 36	3,565 12
'70	693 52	26 42	719 94
	128 50	113 13	241 63
	318 64	59 85	378 49
	97 00	1 20	98 2[illegible]

[illegible] to the confidence and [illegible] ple in all parts of the State. Its directors [illegible] men of known integrity and ability, to whom the public may look with confidence for a just and careful supervision of its affairs. It must be clear to every intelligent mind that, if we would secure the largest prosperity of our State and people individually, we must build up our institutions and keep our capital at home.

Had the five million dollars sent out of the State annually for insurance been invested at home, it would have told favorably upon our own wealth and commerce. This is emphatically OUR COMPANY—gotten up by our leading merchants to afford the opportunity for all to insure without sending the money out of our own State. The affairs of the Company are managed with economy.

Such has been our marked success that we were able after the second year to declare and pay in cash as large dividends as the oldest and LARGEST company in the United States. The Company feel greatly encouraged by the patronage and co-operation they have received, and solicit a continuance of the same. The laws of trade, commerce, self-respect and self-interest combine to make this the Company for us

Now, dear sirs, in view of all the advantages of Life Insurance as an investment—the uncertainty of life—the strong claims of wife and children upon husband and father—the uncertainty of business, and all the ordinary forms of investment—is it not the moral duty of every man to put something in a form that will prevent want and distress, or trouble on the part of those we loves?

By all means insure, and do it at once in the Maryland Company. The officers of this Company are:

GEO P THOMAS, President.
A K FORD, Secretary.

BOARD OF DIRECTORS:

Hamilton Easter, Geo H Hilner,
Allen A Chapman, Thomas Cassard,
Geo P Thomas, William Devries,
Hugh Sisson, Charles Webb,
Hiram Woods, Jr.

A J MYERS, State Agent.

THE COMPANY REFER TO

Judge Magruder, Judge Ford, Judge Mason, Hon Fred Stone, Barnes Compton and Editor of Beacon.

A J MYERS, the State Agent, will be in Leonardtown during the first week of Court to transact the business of the company, and will also insure *property in Baltimore Companies*

Aug 27, 1868—tf.

THE

STAT OF MARYLAND

MUTUAL FIRE

INSURANCE COMPANY

OF BALTIMORE,

Office: No. 196 W. Baltimore street.

THIS Company insures on the mutual plan Buildings and personal property against Loss or damage by Fire. The entire profit are returned to the policy holders.

B G HARRIS, President.

BOARD OF DIRECTORS:

Francis Neale	of Neale, Harris & Co
S H Caughy	" Noah Walker & Co.
S McCully	" Pomeroit & McCully
hilip T George	" George & Jenkins
B G Harris late	" Neale, Harris & Co

Hon George Brent, Court of Appeals.
George P Jenkins, Charles county.
George Combs, St. Mary's county.

E L SPALDING,
General Agent.

March 26, 1869—1y—Mar 24, 1870—c

BUSINESS NOTICE.

E. LEO SPALDING,

49 LIGHT ST., BALTIMORE, MD.

THE business of the late firm of POUMAIRAT & McCULLY, for the sale of Provisions, Cotton, Sugar, Molasses, and all kinds of Produce, also agent for "James A. Miller's" (Chicken Cock) Whiskey, will be continued at the old stand, 49 LIGHT STREET, by E. LEO SPALDING, under the name of POUMAIRAT & McCULLY.

E. LEO SPALDING.

May 25, 1871—1y*

A Card.

THE undersigned, having now an interest in the commission business with the well known firm of Neale, Harris & Co., of Baltimore, would inform his friends and the public generally of the fact, and respectfully solicit a share of their patronage, confident in the belief that no pains will be spared to promote their interest.

P. C. NEALE

July 18, 1871—6m.