ENGLISH ROOFING FELT

is found to stand well in all climates, being extensively used for Roofing Houses, Out-Building and Sheds; for Laying Flat Roofs, Gutters, Lining Granaries, Storehouses, or Walls, (either outside or inside), and for placing under Slates or Tiles. It is also a cheap and effective Ceiling on the underneath side of rafters of a Slated or Tiled Roof, and as a Ceiling to Green Roofs, counteracting Heat, Frost, and Condensation of Moisture.

The English Felt is put up in rolls of 25 yards in length, by 32 inches in width, and containing a surface of 200 square feet.

THREE-PLY FELT

FOR ROOFING.

In rolls, 36 inches wide, by 50 feet in length; each roll will cover a surface 10 feet square, or 100 square feet.

It is to be laid across the roof, shingle fashion, with a lap of two inches and secured by nailing the edges with 3d nails and tin caps.

When laid, the Felt is to be painted with *Mastic Roof Coating*, and Sanded. The Mastic Roof Coating is mixed, ready for use, and is applied with a brush.

TARRED ROOFING FELT.

Used extensively for Sheathing Houses, and of tar and Gravel roofing, also for placing under Slate, Tin and Shingle roofing.

It is used in packing Woolens and Furs to protect them from moths.

Put up in rolls weighing 45 pounds each.

15 pounds Felt will cover a surface of 100 square feet.

TWO-PLY FELT,

For Sheathing Houses, roofing Temporary Buildings, making Water Tight Floors, and for placing under Slate and Shingles.

In rolls 36 inches wide by 50 feet in length. Each roll will cover a surface 10 feet square or 100 square feet.

For Sheathing it can be nailed upon the studding, making a perfectly air tight sheathing, and sure protection from dampness. Rats, mice or vermin will not go near it.

MICA CANVASS ROOFING.

In rolls containing 250 square feet. Is to be laid across the roof, and lapped shingle fashion with a lap of two inches, and secured by nailing the edges with 20 oz tacks.

This is the only Composition Roofing that does not require a finishing coat of paint or cement.

UNTARRED SHEATHING FELT,

For Carpet Lining, Deafening Floors, and for putting under Slate, Tin and Shingle Roofing.

Put up in rolls weighing 100 pounds.

10 pounds Felt will cover a surface 10 feet square, or 100 square feet. Manufactured by the

PENN ROOFING CO.

105 South second street, Philadelphia.

Aug 24, 1871 —tf.

R. A. GOLDEN & BRO.,

GROCERS

AND

COMMISSION MERCHANTS,

Washington D. C.

ARE happy to announce to the citizens of St. Mary's county and its contiguity that having at much expense provided increased facilities for the accommodation and storage of goods and cattle sent to them for sale on Commission, that they are prepared to offer to those who may entrust them with their patronage assurances that their merchandise will receive the highest market prices.

Our close communication with the wharves and our long establishment in the Grocery business, enable us to command better prices for country products than possessed by any Commission Merchant in the city

Remember the place.

R. A. GOLDEN & BRO.,
Warehouses No. 34 and 36
F street South
Washington D. C

June 24, 1869—tf.

USE WINSLOW'S DYSPEPSIA CURE the best remedy extant for Dyspepsia, general debility, etc., sold everywhere.

USE MURDOCH'S ANTI-BILIOUS Pills for the cure of Bilious complaints olds, etc., sold everywhere.

USE CASPAR'S FROST LOTION—sold everywhere.

BURROUGH BROS.,
Wholesale Druggists,
Light st. near Pratt st,
or
GEO. M. DAVIS,
No. 143 West Pratt,
Baltimore

Oct. 29, 1868—tf.

FRANCIS D. ADAMS. JOS. W. TAYLOR

ADAMS & TAYLOR.

BUILDERS and CONTRACTORS.

THE undersigned, having entered into co-partnership for the purpose of

BUILDING and CONTRACTING,

are prepared to contract for BUILDING and REPAIRING in Saint Mary's and adjoining counties. All work intrusted to us will be done with despatch and in workmanlike manner. Address.

ADAMS & TAYLOR,
Mechanicsville,
St. Mary's county. Md.

Dec 21, 1871—1y.

St. Mary's Seminary

THE duties of this Institution will be resumed on MONDAY, the 3rd of OCTOBER.

Miss L. L. GARDINER,
Miss H. K. TILGHMAN,
Associate Principals.
St. Inigoe's P. O.,
St. Mary's Co., Md.

Sept. 22, 1870—tf.

THOMAS A. WHITTY,

Late of Chapel Point, Md.,

WITH

BURGESS & SCOTT.

FRUIT AND GENERAL COUNTRY PRODUCE

Commission Merchants

152 W. PRATT STREET,

BALTIMORE, MD.

Consignments respectfully solicited and promptly attended to. Shipping orders carefully put up.

BALTIMORE REFERENCES:

Charles Brooks, Esq., Pres't Western Nat B'k, Penniman & Bro., Hurst, Purnell & Co. Wm Reiman & Son, Wm Devries & Co., Merchants, W B Brooks, Esq.

Sept 7, 1871—tf.

FOR SHERIFF.

Mr. Editor—You are requested to announce JAS. R. ALVEY as a candidate for the next Sheriffalty and you will please say that he will be warmly supported by the business interest of the county, and be he

Jan 4, 1872. PEOPLE.

THE SCIENCE OF HEALTH.

PROSPECTUS OF A NEW

Independent Health Monthly.

The object of it is, to teach the people all that pertains to the preservation of Health, the prevention of Diseases, and how to live in order to develop normally in body and mind.

It is not a Medical Journal, but Physiological and Hygienic, a *strictly magazine*, containing just that practical information on the laws of Life and Health, useful to every member of the household, and cannot but be worth many times its price to every family in which it is read.

Quack Medicines and quack doctors will be exposed, and swindlers will not be allowed to impose on the people where the Science of Health is generally circulated.

This Journal will be the exponent of all known means by which Health, Strength, Vigor, and a Long Life, may be attained by using and regulating those agencies which are always accessible and so vitally related to Health and the treatment of Diseases, including Air, Light, Temperance, Bathing, Eating, Drinking, Clothing, Recreation, Exercise, Rest, Sleep, Electricity, Mental Influences, Social Relations, and all Normal agents and Hygienic materials. All that is required to keep well and to preserve health, is a knowledge of the uses and misuses of these agencies.

The Science of Health will be the best exponent of the scientific principles of these subjects, and not the organ of any particular institution, or of the professional practice of any one, but devoted to the best interests of the whole people.

TERMS.—Published monthly at $2 00 a year in advance; single numbers, 20 cents. Clubs of ten at $1.50 each, and an extra copy to agent; we are offering the most liberal lists of Premiums. Local Agents wanted everywhere, and cash commissions given. Address all letters to

SAMUEL R. WELLS, Publisher,
389 Broadway, New York.

April 25, 1872.

Peterson's Magazine

Cheapest and Best of All.

SPLENDID OFFERS FOR 1872.

THIS popular Monthly Magazine gives more for the money than any in the world. It has the best colored fashions, the best original stories, and the best engravings of any lady's book. Great and costly improvements will be made in 1872, when it will contain

One Thousand Pages!
Fourteen Splendid Steel Plates!
Twelve Colored Berlin Patterns!
Twelve Mammoth Colored Fashions
One Thousand Wood Cuts!
Twenty-four Pages of Music!

All this will be given for only two dollars a year, or a dollar less than Magazines of the class of "Peterson." Its

Thrilling Tales and Novelettes.

are the best published anywhere. All the most popular writers are employed to write originally for "Peterson." In 1872, in addition to its usual quantity of short stories, five original copyright Novelties will be given, viz: "Bought with a Price" by Ann S. Stephens; "The Island of Diamonds," by Barry Banworth; "Once too Often," by Frank Lee Benedict; "Lindsay's Luck," by Miss F Hodgson; and "A Wife, Yet Not a Wife," by the author of "The Second Life."

Mammoth Colored Fashion Plates'

Ahead of all others. These plates are engraved on steel, twice the usual size, and contain six figures. They will be superbly colored. Also, several pages of Household and other receipts; in short, everything interesting to ladies.

TERMS—Always in advance.

One copy, for one year,	$2 00
Five copies, for one year,	8 00
Eight copies, for one year,	12 00

SUPERB PREMIUM ENGRAVING!

Every person getting up a club of five at $1.60 each, or eight at $1.50 each, will be entitled to an extra copy of the Magazine for 1872, and also to a copy of the superb parlor mezzotint (size 24 inches by 18)—"Five Times One To-Day," which at a store, would cost four dollars

Specimens sent, gratis, to those wishing to get up clubs. Address,

CHARLES J. PETERSON,
No. 306 Chestnut St., Philadelphia, Pa

Nov. 16, 1872.

THE 54TH VOLUME!

For 1872!

THE ILLUSTRATED

Phrenological Journal,

A FIRST-CLASS

Family Magazine.

Phrenology—The Brain and its Functions Location of the Organs, with directions for culture and training, and the relations of Mind and Body described.

Physiognomy—or the "Signs of Character with illustrations, and How to Read Them," is a special feature.

Ethnology—or the Natural History of Man, illustrated, will be given.

Physiology—The Organization, Structure and Functions of the Human Body; the Laws of Life and Health—what we should Eat and Drink, How we should be Clothed, and How to Exercise, Sleep and Live, in accordance with Hygienic Principles.

Portraits, Sketches and Biographies of leading Men and Women in all departments of life, are special features.

Parents and Teachers.—As a guide in educating and training Children, this Magazine has no superior

Much general and useful information on the leading topics of the day is given, and no efforts are spared to make this the most interesting and instructive as well as the best Pictorial Family Magazine ever published.

Established.—The Journal has reached its 54th Volume. It has steadily increased in favor during the many years it has been published, and was never more popular than now.

Terms.—Monthly, at $3 a year, in advance. Single numbers, 30 cents. Clubs of ten or more, $2 each, and an extra copy to Agent.

We are offering the most liberal Premiums. Inclose 15 cents for a sample number, with new Pictorial Poster and Prospectus, and a complete List of Premiums. Address

S. R. WELLS, Publisher,
389 Broadway, New York.

Nov 16, 1871.

Business Notice.

Baltimore, Feb 1st, 1872.

WE the undersigned have formed a co-partnership, under the name of FRANK X. SIMMS & CO., to conduct a General Commission Business at the old stand of Owen & Simms, No. 7 Wood street, Corn Exchange Building, and would solicit a continuance of the patronage so generously tendered to the old firm.

FRANK X. SIMMS,
JNO. L. WEECH.

Feb 8, 1872—tf.

LARGEST and cheapest stock of SHOES in the county at the

BIG BROWN STORE,
Leonardtown.

May 9, 1872

R. R. R.

RADWAY'S READY RELIEF

CURES THE WORST PAINS

in from One to Twenty minutes.

NOT ONE HOUR

after reading this advertisement need any one suffer with pain.

Radway's Ready Relief is a cure for every pain.

It was the first and is

The Only Pain Remedy

that instantly stops the most excruciating pains, allays Inflammation, and cures Congestions, whether of the Lungs, Stomach, Bowels, or other glands or organs, by one application

In from One to Twenty Minutes,

no matter how violent or excruciating the pain, the Rheumatic, Bed-ridden, Infirm, Crippled, Neuralgic, or prostrated with disease may suffer.

RADWAY'S READY RELIEF

will afford instant ease.

Inflammation of the Kidneys, Inflammation of the Bladder, Inflammation of the Bowels, Congestion of the Lungs, Sore Throat, Difficult Breathing, Palpitation of the Heart, Hysterics, Croup, Diptheria, Catarrh, Influenza, Headache, Toothache, Neuralgia, Rheumatism, Cold Chills, Ague Chills.

The application of the *Ready Relief* to the part or parts where the pain or difficulty exists will afford ease and comfort.

Twenty drops in half a tumbler of water will in a few moments cure cramps, spasms sour stomach heart burn, sick headache, diarrhea, dysentery, colic, wind in the bowels, and all internal pains.

Travelers should always carry a bottle of *Radway's Ready Relief* with them. A few drops in water will prevent sickness or pains from change of water. It is better than French Brandy or Bitters as a stimulant.

FEVER AND AGUE.

Fever and Ague cured for fifty cents. There is not a remedial agent in this world that will cure Fever and Ague, and all other malarious, billious, scarlet, typhoid, yellow, and other fevers (aided by Radway's Pills) so quick as Radway's Ready Relief. Fifty cents per bottle.

HEALTH! BEAUTY!!

strong and pure rich blood—increase of flesh and weight—clear skin and beautiful complexion secured to all.

Dr. Radway's Sarsaparillian Resolvent

has made the most astonishing cures; so quick, so rapid are the changes the body undergoes, under the influence of this truly wonderful medicine, that every day an increase in flesh and weight is seen and felt.

The Great Blood Purifier.

Every drop of the Sarsaparillian Resolvent communicates through the Blood, Sweat, and other fluids and juices of the system the vigor of life, for it repairs the wastes of the body with new and sound material. Scrofula, consumption, glandular disease, ulcers in the throat, mouth, tumors, nodes in the glands and other parts of the system, sore eyes, strumorous discharges from the ears, and the worst forms of skin diseases, eruptions, fever sores, scald head, ring worm, salt rheum, erysipelas, acne, black spots, worms in the flesh, tumors, cancers in the womb, and all weakening and painful discharges, night sweats, and all wastes of the life principle, are within the curative range of this wonder of Modern Chemistry, and a few days' use will prove to any person using it for either of these forms of disease its potent power to cure them.

If the patient, daily becoming reduced by the wastes and decomposition that is continually progressing, succeeds in arresting these wastes, and repairs the same with new material made from healthy blood—and this the Sarsaparillian will and does secure—a cure is certain; for when once this remedy commences its work of purification, and succeeds in diminishing the loss of wastes, its repairs will be rapid, and every day the patient will feel himself growing better and stronger, the food digesting better, appetite improving, and flesh and weight increasing.

Not only does the Sarsaparillian Resolven excel all known remedial agents in the cure of chronic, scrofulous, constitutional, and skin diseases; but it is the only positive cure for *Kidney and Bladder Complaints*, gravel, diabetes, dropsy, Bright's disease, albuminuria, and pain in the small of the back and along the loins.

DR. RADWAY'S Perfect Purgative Pills, perfectly tasteless, elegantly coated with sweet gum, purge, regulate, purify, cleanse, and strengthen. Radway's Pills, for the cure of all disorders of the stomach, liver, bowels, kidneys, bladder, nervous diseases, headache, constipation, costiveness, indigestion, dyspepsia, biliousness, bilious fever, inflammation of the bowels, piles, and all derangements of the internal viscera. Warranted to effect a positive cure. Purely Vegetable, containing no mercury, minerals, or deleterious drugs.

Observe the following symptoms resulting from disorders of the digestive organs:

Constipation, inward piles, fullness of the blood in the head, Acidity of the stomach, nausea, heartburn, disgust of food, fullness or weight in the stomach, sour eructations, sinking or fluttering at the pit of the stomach, swimming of the head, hurried and difficult breathing.

A few doses of Radway's Pills will free the system from all the above named disorders.—Price, 25 cents per Box. Sold by all Druggists

Read "False and True." Send one letter-stamp to *RADWAY & CO.*, 32 Warren St., Cor. of Church St., New York. Information worth thousands will be sent you.

June 29, 1871—1y.

THE

STAT OF MARYLAND

MUTUAL FIRE

INSURANCE COMPANY

OF BALTIMORE,

Office No. 196 W. Baltimore street.

THIS Company insures on the mutual plan Buildings and personal property against Loss or damage by Fire. The entire profit are returned to the policy holders

B G HARRIS, President.

BOARD OF DIRECTORS:

Francis Neale	of Neale, Harris & Co
S H Caughy	" Noah Walker & Co.
S McCully	" Pomerait & McCully
hilip T George	" George & Jenkins
B G Harris late	" Neale, Harris & Cot

Hon George Brent, Court of Appeals.
George P Jenkins, Charles county.
George Combs, St. Mary's county.

E L SPALDING.
General Agent.

March 25, 1869—1y—Mar 24, 1870—

DORSETT, HARRIS & CO

Grocers and

Commission Merchants,

No. 94 SOUTH CHARLES ST.,

BALTIMORE.

Particular attention given to the inspection and sale of Tobacco, the sale of Grain and all kinds of country produce.

Feb 29, 1872—1y.

HORNE & GREENWELL,

Builders and Contractors.

THE undersigned have entered into Co partnership as Builders and Contractors, and are prepared to execute all demands in their line of business that may be made upon them with promptness, at reasonable rates and in workmanlike manner.

GEORGE HORNE,
THOS. C. GREENWELL,
Leonard Town, Md

March 31 1870—tf.

"Unquestionably the best sustained work of the kind in the World."

HARPER'S MAGAZINE.

Notices of the Press.

There are few intelligent American families in which Harper's Magazine would not be an appreciated and highly-welcomed guest. There is no monthly Magazine an intelligent reading family can less afford to be without. Many Magazines are accumulated. Harper's is edited. There is not a Magazine that is printed which shows more intelligent pains expended on its articles and mechanical execution. There is not a cheaper Magazine published. There is not, confessedly, a more popular Magazine in the world.—New England Homestead.

A repository of biography and history, literature, science, and art, unequaled by any other American publication. * * * The volumes are as valuable as a mere work of reference as any cyclopædia we can place in our libraries. Harper's Magazine is a record of travel every where since the hour of its establishment. Livingstone and Gordon Cumming in Africa, Strain among the Andes and Ross Browne in the East, Speke on the Nile and Macgregor on the Jordon—indeed, all recent travellers of note have seen their most important discoveries reproduced in these pages. Most of our younger and many of our older writers find here their literary biography. Our artists use the best evidences of their genius and the most enduring specimens of their work to the Magazine.—*N. Y. Standard.*

It is one of the wonders of journalism—the editorial management of Harper's.—The Nation, N Y.

SUBSCRIPTIONS.—1872.

TERMS:

Harper's Magazine, one year, $4 00

An Extra Copy of either the Magazine Weekly, or Bazar will be supplied gratis for every Club of Five Subscribers at $4 00 each, in one remittance; or Six Copies for $20,00, without extra copy.

Subscriptions to Harper's Magazine, Weekly, and Bazar, to one address for one year, $10 00 or, two of Harper's Periodicals, to one address for one year, $7 00.

Back numbers can be supplied at any time.

A Complete Set of Harper's Magazine, now comprising 41 Volumes, in neat cloth binding, will be sent by express, freight at expense of purchaser, for $2 25 per volume. Single volumes, by mail, postpaid, $3 00. Cloth cases, for binding, 58 cents, by mail, postpaid.

The postage on Harper's Magazine is 24 cts. a year which must be paid at the subscriber's post-office. Address

HARPER & BROTHERS, New York

Nov 16, 1871.

A Repository of Fashion, Pleasure, and Instruction"

HARPER'S BAZAR.

Notices of the Press.

It is really the only illustrated chronicler of fashion in the country. Its supplements alone are worth the subscription price of the paper. While fully maintaining its position as a mirror of fashion, it also contains stories, poems, brilliant essays, besides general and personal gossip.—Boston Saturday Evening Gazette.

There never was a paper published that so delighted the heart of woman. Never mind if it does cost you a new bonnet; it will save you ten times the price in the household economy it teaches.—Providence Journal.

The young lady who buys a single number of Harper's Bazar is made a subscriber for life.—New York Evening Post.

The Bazar is excellent. Like all the periodicals which the Harpers publish, it is almost ideally well edited, and the class of readers for whom it is intended—the mothers and daughters in average families—cannot but profit by its good sense and good taste, which, we have no doubt, are to-day, making very many homes happier than they may have been before the women began taking lessons in personal and household and social management from this good-natured mentor.—The Nation, N.Y.

SUBSCRIPTIONS.—1872.

TERMS:

HARPER'S BAZAR, one ear, $4 00

An Extra Copy of either the Magazine Weekly, or Bazar will be supplied gratis for every Club of Five Subscribers at $4 00 each, in one remittance, or, Six Copies for $20 00, without extra copy,

Subscriptions to Harper's Magazine, Weekly, and Bazar, to one address for one year, $10 00; or, two of Harper's Periodicals, to one address for one year, $7 00.

Back Numbers can be supplied at any time.

The four volumes of Harper's Bazar, for the years 1868, '69, '70, '71, elegantly bound in green morocco cloth, will be sent by express, freight prepaid, for $7 00 each.

The postage on Harper's Bazar is 20 cents a year, which must be paid at the subscriber's post-office. Address

HARPER & BROTHERS, New York.

Nov 16, 1871.

"A Complete Pictorial History of the Times."

"The best, cheapest, and most successful Family Paper in the Union."

Harper's Weekly.

SPLENDIDLY ILLUSTRATED.

Notices of the Press.

The model newspaper of our country. Complete in all the departments of an American Family Paper, Harper's Weekly has earned for itself a right to its title, "A Journal of Civilization."—New York Evening Post.

The best publication of its class in America, and so far ahead of all other weekly journals as not to permit of any comparison between it and any of their number. Its columns contain the finest collections of reading matter that are printed. * * * Its illustrations are numerous and beautiful, being furnished by the chief artists of the country.—Boston Traveler.

Harper's Weekly is the best and most interesting illustrated newspaper. Nor does its value depend on its illustrations alone. Its reading-matter is of a high order of literary merit—varied, instructive, entertaining, and unexceptionable.—N. Y. Sun.

SBUSCRIPTIONS.—1872.

TERMS:

Harper's Weekly, one year. $4 00

An Extra Copy of either the Magazine, Weekly, or Bazar will be supplied gratis for every Club of Five Subscribers at $4 00 each, in one remittance; or, Six Copies for $20 00, without extra copy.

Subscriptions to Harper's Magazine, Weekly, and Bazar, to one address for one year $10 00; or, two of Harper's Periodicals, to one address for one year, $7 00.

Back Numbers can be supplied at any time.

The Annual Volumes of Harper's Weekly, in neat cloth binding, will be sent by express free of expense, for $7 00 each. A complete Set, comprising Fifteen Volumes, sent on receipt of cash at the rate of $5 25 per volume, freight at expense of purchaser.

The postage on Harper's Weekly is 20 cents a year, which must be paid at the subscriber's post-office. Address

HARPER & BROTHERS, New York.

Nov 16, 1871

8172 1872.

TO TOBACCO PLANTERS.

Containing Ammonia,	6	*per cent.*
Super-Phosphate equivalent to Bone Phosphate of Lime,	67	"
Potash and Soda,	5	"

THIRTEEN years' experience in the use of our "Excelsior," as a Tobacco Grower, has convinced the most skeptical planters of Maryland and Virginia that it has no competitor in the production of that crop. It is now their unanimous opinion that, *"from the application of "Excelsior," the crop is heavier and of finer quality, cures earlier and better, and is not so liable to suffer from drought as from the use of Peruvian Guano."* We refer to every planter in Maryland. "Excelsior" is in fine, dry powder, prepared expressly for drilling, and 100 pounds of it are equal to from 200 to 300 pounds of any other fertilizer sold.

Uniformity of quality guaranteed by Manufacturers.

Price $60 per ton.

J. J. TURNER & CO.,

42 Pratt st., Baltimore.

CAUTION.—The popularity of "Excelsior" as the only reliable substitute for Peruvian Guano has induced unscrupulous parties in this and other cities to use our trade-mark, "Excelsior," to sell their worthless compounds. Everybag of genuine "Excelsior" has our name on it in *RED LETTERS.* All others are counterfeits.

March 14, 1872—3m.

To Corn Growers.

J. J. TURNER & CO.'S

Ammoniated Bone Super-Phosphate.

ANALYSIS:

Ammonia,	2.83
Soluble Phosphate of Lime,	29.51
Bone Phosphate of Lime,	10.67

COMPOSED of Bones and Guano dissolved in Sulphuric Acid, it is richer in Ammonia and Soluble Phosphates than any fertilizer sold, except our "Excelsior," and is made with the same care and supervision. *Uniform quality guaranteed. For Corn, Oats and Spring crops* generally, it has no superior. Fine and dry, in excellent order for drilling. Packed in bags.

Price $50 per ton.

J. J. TURNER & CO.,

42 Pratt street, Baltimore.

March 14, 1872—3m.

BOOTS AND SHOES.

SPRING TRADE.

1872.

BOOTS AND SHOES.

WHOLESALE AND RETAIL.

74 KING STREET, 74

ALEXANDRIA, VA.

The subscriber has now on hand and is prepared to furnish by wholesale and retail one of the largest and best assorted stocks of

LADIES',
GENTS',
MISSES',
BOYS' and
CHILDREN'S

BOOTS AND SHOES,

of fine and coarse work, ever before offered for sale in this market, manufactured from the best material, and in the most durable manner, comprising a great variety of

NEW AND HANDSOME STYLES.

Also a large stock of

BOOTS, SHOES AND BROGANS.

suitable for the country trade, to which special attention is invited on the part of country merchants and farmers,

All in want will do well to call and examine my stock, which cannot be excelled in this or any market south of New York.

W. B. WADDEY.
No. 74 King street.

March 28, 1872—3m.

Potomac Transportation Line

For ALEXANDRIA, WASHINGTON, GEORGETOWN,

And Potomac iver Landings.

Steamer Express

CAPT. A. C. NICKLE,

Will resume her route on TUESDAY March 1st, leaving Pier No. 10 Light St Wharf, Baltimore, every Tuesday, at 4 P M., for Alexandria, Washington and Georgetown, stopping at the following WAY POINTS on the Potomac River: Piney Point, Stone's Wharf, Coburn, Chaptico Wharf, Chapel Point, Matthias Point Smith's Point, Nanjemoy Stores and Port Wharf.

RETURNING—Will leave Six Street Wharf, Washington, every Saturday at 6 A. M. and King Street Wharf, Alexandria, at 7 A. M.

FOR FURTHER INFORMATION, APPLY TO

A Needham & Sons, 142 Light st. Wharf Baltimore.
J Broders & Co., 11 King st. Alexandria.
J G Waters, 105 Water st. Georgetown.
T M Crouch, 6 st. Wharf Washington.

March 3, 1870—tf.

FOR COUNTY CLERK.

Editor Beacon—Please announce JOHN FRANK FORD, Esq., as a candidate for Clerk of Circuit Court and oblige

Nov 16, 1871. Many Friends.

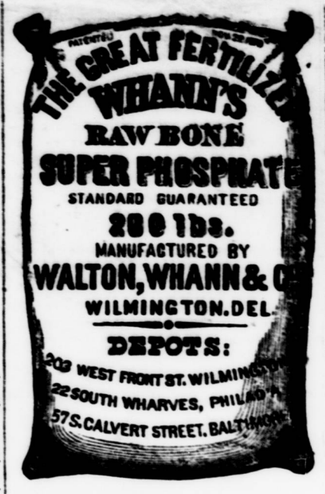

The success of this renowned Fertilizer in al sections of the country proves it to be the *BEST* and *CHEAPEST* Manure in the market. Possessing all the active properties of *PURE PERUVIAN GUANO*, together with the more durable quality of *DISSOLVED BONES*, it is unsurpassed in its effects on all crops.

We also manufacture our justly celebrated

"VIRGINIA TOBACCO GUANO,"

a special fertilizer for Tobacco, rich in soluble phosphates, ammonia and potash. Pronounced by all who have used it to be the *best Tobacco Grower in the market.*

Pamphlets mailed free on application.

WALTON, WHANN & CO.

SOLE MANUFACTURERS,

STORES,

28 *South Wharves, Philadelphia.*

203 *W. Front st., Wilmington, Del.*

57 *S. Calvert street, Baltimore.*

Send for circulars and pamphlet.

For sale by

GREENWELL & FENWICK,
Leonardtown.
WM. BOSWELL & C
Port Tobacco.

Nov 23, 1821—7m.

NEW SCHEDULE of STEAMER GEORGEANNA.

LOWER POTOMAC LINE

For Washington, Alexandria, Georgetown and Potomac River Landings,

Also,

For Fredericksburg and Chesapeake and Ohio Railroad

The steamer GEORGEANNA will, on and after THURSDAY, Jan. 25, 1872, leave Baltimore from Pier 9, Light street, EVERY THURSDAY, at 5 P. M., arriving at Alexandria, Washington and Georgetown on Saturday of each week.

Returning will leave Washington every MONDAY, at 7 A. M., arriving in Baltimore every Wednesday morning.

Freight received daily, on days of leaving until 3 P. M. For further information apply to

C. P. IRVING, Agent,
138 Light street.

Jan. 25th 1872—tf.

WEEMS' TRANSPORTATION LINE

SPRING ARRANGEMENTS.

ON & after THURSDAY, March 7th, 1872, the steamers MARY WASHINGTON and PLANTER will run as follows:

MARY WASHINGTON, (Captain Gourley) will leave Pier No. 8 Light street wharf, every Thursday night, at 10 o'clock for Patuxent River direct, proceeding as far up as Hill's Landing. Returning, leaves Hill's Landing every Monday for Nottingham, and Nottingham every Tuesday morning at 5 o'clock for Baltimore, calling at the Landings below Benedict for passengers only.

Freight received at No. 1 Tobacco Warehouse Wharf, on Thursdays only, up to 4 P. M.

PLANTER, (Captain Parish) will leave Pier No. 8 Light street wharf, every Saturday and Wednesday morning at 6:30 o'clock for Fair Haven, Plum Point, Governor's Run and Patuxent River, proceeding as far up as Benedict. Returning, leaves Benedict every Monday and Thursday morning at 6 o'clock, for Baltimore, calling at all her Landings going and returning, for freight and passengers.

Freight received at Pier No. 8 Light street wharf, Tuesdays and Fridays only, up to 4 P. M.

M L WEEMS,
Agent.

march 14, 1872—tf.

Work Wanted.

I will be thankful to the public for any sewing given me, and will work hereafter at the following low rates:—

Pants & vests made at from	25 cts. to	$1.00
Coats " "	50 cts. to	2.00
Boy's Pants & Roundabouts	50 cts. to	1.50
Small boy's do	50 cts. to	1.00

Machine stitching from 2 to 3 cts per yard
Shirt bosoms (made to order) 15 to 25 cts.
Draws and shirts made 25 to 50 cts.

All work will be ready for delivery at the time agreed upon.

Thankful to the public for past patronage, I respectfully solicit a continuation of their favor.

E. A. ARMSWORTHY,
Leonardtown, Md.

April 11, 1872—tf.

N. S. HILL & CO.

GENERAL COMMISSION

—AND—

FORWARDING MERCHANTS,

No. 17 COMMERCE STREET

BALTIMORE.

P.S. Especial attention to the sale of Grain and Tobacco.

June 11, 1868—1y.

Licensed Auctioneers

JAS F. & B. R. ABELL, having qualified as Auctioneers according to the requirements of the License laws of the United States, give notice that they are prepared to attend to the sale of all real estate or other property that may be offered at public auction in St. Mary's county.—Address, Jas. F. & B. R. Abell, Leonardtown, Md.

may 12, 1870—tf.

MALTBY HOUSE,

BALTIMOR, M.

C. R. HOGAN. - - PROPRIETOR

REDUCTION OF FARE.

IN consideration of the general decline in cost of all necessaries appertaining to Hotel Keeping, the price of Board will be Reduced on and after January 1st, 1870, to

$2.50 Per Day,

being determined that nothing will be left undone in the future to make the "MALTBY" what it has been in the past—second to none in the city.

Jan 20 1870—tf

THE GREAT

English and Scotch Quarterlies,

AND

BLACKWOOD'S MAGAZINE.

REPRINTED IN NEW YORK BY THE

LEONARD SCOTT PUBLISHING CO

QUARTERLY.

The Edinburgh Review,
The London Quarterly Review,
The Westminster Review,
The North British Review,

MONTHLY.

Blackwood's Edinburgh Magazine.

These periodicals are the medium through which the greatest minds not only of Great Brit in and Ireland, but also of Continental Europe, are constantly brought into more or less intimate communication with the world of readers. History, Biography, Science, Philosophy, Art, Religion the great political questions of the past and of to-day, are treated in their pages as the learned only can treat them. No one who would keep pace with the times can afford to do without these periodicals.

Of all the monthlies *Blackwood* holds the foremost place.

TERMS:	PER ANNUM
For any one of the Reviews,	$4 00
For any two of the Reviews,	7 00
For any three of the Reviews,	10 00
For all four of the Reviews,	12 00
For Blackwood's Magazine,	4 00
For Blackwood and one Review,	7 00
For Blackwood and any two of the Reviews	10 00
For Blackwood and three of the Reviews,	13 00
For Blackwood and the four Reviews,	15 00

Single numbers of a Review, $1; single numbers of Blackwood, thirty-five cents. Postage two cents a number.

CLUBS.

A discount of twenty per cent. will be allowed to clubs of four or more persons. Thus four copies of Blackwood, or of one Review, will sent to one address for $12 80. Four copies of the four Reviews and Blackwood, for $48, and so on. For clubs of ten or more persons, a copy gratis to the getter-up of the club, in addition to the above discount.

PREMIUMS TO NEW SUBSCRIBERS.

New subscribers to any two of the above periodicals for 1871, will be entitled to receive one of the Reviews for 1870. New subscribers to all the five may receive any two of the Reviews for 1870.

Neither premiums to subscribers, nor discount to clubs can be allowed, unless the money is remitted direct to the Publishers. No premiums can be given to clubs.

Circulars with further particulars may be had on application.

THE LEONARD SCOTT PUBLISHING CO.,
140 Fulton st., New York.

Postmasters and others disposed to canvass, liberally dealt with.

THE LEONARD SCOTT PUBLISHING CO

ALSO PUBLISH

The Farmer's Guide

To Scientific and Practical Agriculture.

By Henry Stephens, F R S., Edinburgh, and the late J P Norton Professor of Scientific Agriculture in Yale College, New Haven.

Two vols. Royal octavo. 1600 pages and numerous engravings. Price, $7; by mail, post-paid, $8.

Dec 15, 1870.

Boarding House.

MRS. HAYDN and MRS. POLK, daughters of Wm T Maddox, Esqr., late of Leonardtown, Md., having removed from Saratoga street to North Calvert street, No. 71, are prepared to receive

Permanent, Transient and Table Boarders,

The house was formerly called the Centre house and is located above Barnum's H H

march 4, 1869—tf.

JERE DYER. C. D. HILL. BENJ'N GARDINER
(late of W. A. Padgett & Co.)

DYER, HILL & CO.,

Grocers, Liquor Dealers and

GENERAL

Commission Merchants,

NO. 49 LIGHT STREET,

BALTIMORE, MD.

March 21, 1872—tf.

REAL ESTATE AGENCY.

A. F. LAWRENCE, of Charlotte Hall, has taken out an agency for the sale of real estate in conjunction with JOSEPH H HAVILAND and SAML. R. NEAVE, of Charles county, and they hope from their extensive connection, both in England and in the Northern States, to be able to sell any desirable property placed in their hands. Address subscribers at Hughesville Post Office, Charles County, Md.

Nov 23, 1871—1y.

STOVES! STOVES!! STOVES!!

WE wish to call your attention to our large stock of

CHEAP STOVES,

Tin Ware and House Keeping Articles, all of which we are selling at Greatly Reduced Rates for Cash, Wholesale and Retail, in order to rebuild our store. Please call before you purchase

At FISHER'S
Stove and Tin Ware House,
92 N. Gay Street,
Baltimore, Md.

Price Lists sent gratis.

Repairs for Stoves at Foundry Prices.

Dec 21, 1871—tf.