# Saint Mary's Beacon.

## COUNTY NEWS.

**New Millinery.**

Ladies', Misses' and Children's garments. The largest stock, the lowest prices. All the latest novelties in cloaks, wraps, etc. You will sure to be suited if you call on Mrs. Laura A. Jones, Leonardtown.—adv.

**Eighth District Democrats Attention**

The members of the Cleveland, Stevenson and Compton Club of the 8th District are requested to meet at Jarboesville, on Saturday, the 22nd instant, at 2 o'clock, p. m., sharp. Important business before the meeting. Democrats of the district are earnestly requested to attend.

**Do You Want to Go a Dredging?**

The State Shipping Commissioners, in order to prevent evasions and secure a general compliance of the law, until its beneficial features are better understood, will pay the sum of 25 cents to captains or owners for each man they bring and sign at either of the offices in Baltimore.

**A Stitch in Time Saves Nine.**

So provide yourself with a first-class stove within the reach of all. Do not be deceived by those worthless stoves that are being palmed off on the public, but go to J. W. Johnson's, and he will sell you the world renowned "Excelsior" Cooks or any heating stove made by Isaac A. Sheppard & Co.—adv.

**St. Mary's Registered Vote.**

| Districts. | white. | colored. | Total. |
|---|---|---|---|
| St. Inigo's, | 174 | 236 | 410 |
| Valley Lee, | 188 | 171 | 359 |
| Leonardtown, | 441 | 224 | 665 |
| Chaptico, | 225 | 203 | 428 |
| Mechanicsville, | 220 | 223 | 443 |
| Patuxent, | 328 | 175 | 503 |
| Milestown, | 220 | 226 | 446 |
| Bay, | 218 | 223 | 441 |
| Island, | 80 | 12 | 92 |
| Total. | 2,094 | 1,693 | 3,787 |

**Drowned.**

(Written for the Beacon.)

On the 8th of Oct., 1892, RICHARD, the son of Matilda and James Peyton, aged 18 years.

He was wild but good hearted, and was loved by many mates and friends.

He left his native home and took up his residence in Calvert county, and there he spent a very happy and comfortable life.

His unexpected death caused great grief and mourning among his friends and relatives, and has caused his beloved mother to weep bitterly.

He doth sleep, but not in a cave,
He doth sleep beneath the waves;
Oh! how he did try to be saved,
But now he lies in his watery grave.

By his friend M. A. C.

**THE DEMOCRATIC MASS MEETING.**

Saturday, October 15, 1892, was Democratic day in Leonardtown and from every section of St. Mary's came representative Democrats to meet and to greet our candidate for Congress, hear him and his eloquent co-speakers enunciate and explain the party's creed, and to listen to the stirring ballads of the sweet-voiced campaign singer, Mr. Thomas McNulty.

Promptly, at one o'clock, B. H. Camalier, Esq., of the Central Committee, called the meeting to order and proposed for officers Col. J. Marshall Dent, chairman, and Mr. Levi J. Wise, secretary. The proposition was unanimously adopted and the meeting organized. The old Court House was filled to overflowing and St. Mary's had gathered there her beauty and her chivalry and cordial was the welcome that Mr. McNulty's opening song received.

HON. BARNES COMPTON.

In brief and well-chosen words Col Dent introduced the Hon. Barnes Compton, who for an hour and a-half eloquently and forcefully expounded the issues of the campaign. He began his speech by stating his position as a candidate, saying that by no word or act had he sought the nomination; that the Democracy of the District had honored him again and again, and that he had thought it time to withdraw, but, despite his opinions, the Laurel convention had seen fit to make him again the Democracy's candidate and he asked and confidently expected the support and aid of every Democrat in his earnest efforts to carry the party's flag to a glorious victory. Mr. Compton gave a brief history of the Democratic party and its conflicts, explained some of the workings of the iniquitous high tariff, and then reviewed the Force Bill and showed how the Republican party relied upon this measure to perpetuate its supremacy:

A LOOK AT THE FORCE BILL.

'What is the Force Bill? In all the efforts that have ever been made to smother expressions of the people's will there is no parralel to the miserable Republican Force Bill. Never before did government dare to lay its heavy hand upon the people's elections and dispute their right to hold their elections under their own supervision. Even when Great Britain dared to impose a tax without representation and thus provoked the war of the Revolution she did not dare to prohibit the colonies from controlling their own elections. That refinement of tyranny was reserved for this day and time. Briefly, explained this Force Bill means:—That a Federal Judge, holding office for life shall appoint a Federal Supervisor, for each State; that the supervisors shall have complete control over Congressional elections in every election district in his State and employ as many deputy U. S. Marshals as he pleases to intimidate and overawe voters, and to arrest and drag before a distant United States Court anyone against whom they please to prefer a charge. But the greatest danger in this measure is in the clause which provides that after each election these Federal officers shall certify the return of the members elected to the House of Representatives. It don't matter who gets the votes. It don't matter who has two or five thousand majority. The Federal Supervisor will fix the identity of the individual who attends before the Speaker's desk to be sworn in on the day when Congress organizes. Some may say that the Republican party will be honest in the exercise of its power. I do not believe that ever yet there was given to any set of men the power to oppress for their own benefit that the power has not been exercised, and if the power be given the Republicans to perpetuate their control of the House of Representatives there is nothing in their history to show that they would exercise their power in any spirit of moderation. Remember their actions in the Fifty-first Congress. Will you sell your birth right for a mess of pottage? I don't believe it and will not believe it until you have recorded your vote and sent in such a verdict. Mr. Harrison has sought to evade this issue in his letter of acceptance and suggests that the Supreme Court be called upon to frame a bill and thus drag the judicial ermine into the political mire. Mr. Parran, my opponent, I am told, has said that he is opposed to the Force Bill. Yet, his party is committed to its support by three messages of its President, by its platform and by the declarations of the most prominent Republican leaders in the land. For myself my party teachings and my whole life bear out the assertion that if I represent you in Congress I would die in my tracks before I would vote for the Force Bill.'

Mr. Compton's remarks were enlivened by several anecdotes and his peroration was an eloquent appeal to Democrats to stand by their party and its principles.

UNITED STATES SENATOR GIBSON.

Preceded by Mr. McNulty with a rousing campaign song, and also with a song to the ladies, Senator Charles Gibson made his first appearance before a St. Mary's County Mass Meeting, and by Mr. Dent was appropriately introduced to his audience. The Senator prefaced his remarks with an eloquent and feeling tribute to two honored St. Mary's countians who sat before him, [Cols B. G. Harris and John H. Sothoron] and then argued the questions of the day in a captivating and telling manner. He gave the history of the contest for the removal of tariff oppression, telling how, when in 1885, Mr. Cleveland became President, the government living honestly and economically within its income, accumulated an enormous surplus thereby demonstrating to what great extent burdens were imposed upon the people beyond government needs; rehearsed how Mr. Cleveland in his famous message proposed to reduce this surplus by allowing the people to retain for their own use the money unnecessarily wrung from them by tariff exactions, and clearly exposed the fallacy of the stock protectionist arguments. He compared the tariff to the vampire which sucks the life blood of its sleeping victim, who all unconscious of the drain upon the vital powers, wakes and wonders at his loss of energy and of strength. Thus, the tariff preys upon the resources of the consumer and though he sees it not, yet he feels the drain upon him. The Senator made a most favorable impression and his remarks were frequently interrupted by hearty applause.

GENERAL JOSEPH B SETH.

After Senator Gibson's speech Mr. McNulty treated the audience to two more of his excellent songs and then General Seth, commander of the State Fishery Force, was introduced. The General paid a glowing tribute to St. Mary's and then in a short speech but one replete with force and fervor treated of the monopolistic tendencies of the Republican party and of the effect of the tariff upon the farming and oyster interests, telling how it increased the cost of plows and other farming implements: of the tongs which oystermen use to ply their trade and of the necessaries of life which they purchase with the hard earned fruits of their labor. Gen. Seth pointedly illustrated how the monopolistic tendency of Republicanism threatened to deprive the oystermen of the natural bars and turn them over to rich and soulless corporations. He made a fine argument and his speech was an effective one.

WILLIAM VIERS BOUIC,

of the good old Democratic county of Montgomery, and Democratic Elector for the Sixth Congressional District, made the next speech, and though it was getting late, commanded the attention of his hearers, and elicited much applause.

RICHARD B. TIPPETT.

The speaking was closed by Richard B. Tippett Esqr., of the Baltimore bar, in an earnest and eloquent speech. Mr. Tippett is a son of R. Bruce Tippett, of Chaptico, a nephew of Judge Daniel Payne, and is "native here and to the manner born." Mr. Tippett stated that he had offered his services to Hon. Barnes Compton and was here to lend his best efforts to the success of the great cause of Democracy His remarks evidenced the deep feeling and interest he felt and were frequently applauded.

Mr. McNulty closed the meeting by a song, which, like all of his performances, pleased immensely and brought down the house.

**Leonardtown Locals.**

(From our Regular Correspondent.)

It was in every sense of the word a grand mass meeting for the advocates of tariff reform, which took place at Burche's (St. Inigo's) store 13th instant. Hon Mr. Compton, Senator Gibson, State's Attorney Camalier and Tom McNulty, Esqr., were present. The speeches were replete with spirit, sparkle and pungency. The speakers spoke out determinedly, as though it was an outstretching of their entire nature, and we are not the man to suppose that their magic words failed to enter deeply into the hearts of those who repaired to the old voting place to listen to them. Ladies in their carriages was a novel feature of the meeting, and Mr. McNulty's stirring songs pleased them much. We thing that the song he sang about Adam and his bride with her fair locks waving in ringlets about her snowy neck delighted them the most. All hail to the campaign singer! He has assuredly received from nature the gift of singing well. Nothing, it gives us pleasure to pen, occurred to mar the pleasantness of the meeting, the most enthusiastic, we'll venture the assertion, which has taken place hereabout for several past campaigns; and, perhaps will prove itself to be more than a single point, which loses itself in the vast style with which it is connected.

Forsooth! our village, the Pine, has failed no longer to catch the spirit of progress and improvement, which mark the age. Just let us have the Court house and happiness will serenely and sweetly rest upon every countenance. Solons! Why, sirs, if you could listen to a few of the eloquent discussions daily heard at the different stores, you would certainly come to the conclusion that down here is the place to ascertain the real secret, the true philosophy of men's lives. Benighted minds! bless the dear little outside world, we hav'nt any. Solomon's navy brought the peacock from India to Palestine. We are not in need of a navy to import bipeds of brilliant colors. They are indigenous. We speak of the human biped, what apparel! If you desire to listen to words which do not play around the head but, which touch the heart, and to see the fashionably dressed dude, our word for it, take a trip to the Pine, and your curiosity will be gratified to the utmost extent.

There was Mass at St. Ignatius last Sunday. The ancient church was crowded. In fact the seating capacity was not sufficient to comfortably accommodate all present. The sermon—the issues of a heart schooled in the service of its Master—was full of wholesome advice.

Our near by church, St. Michael, occupies an elevated site. It was formerly used as a race track, corn field, bean and pea patch.

The view of the Bay, whitened by the sails, and enlivened by the steam of commerce—from the grounds is a great relief to the tired eyes of the student. Frequently travelers stop to take a look at the animated scene. Near by is a curiosity which we take pleasure to mention and which we do not fear to say has no rival within the county. It is a gully, yes, a real gully in which the tops of tall trees do not reach to the level of the surroundings. Horses, cows, sheep, etc., graze, instinctively at a considerable distance from its perpendicular and dangerous sides.

The cause of prohibiton is winding its slow length along. The time has not yet appeared for it to blossom and flourish as the roads hereabout. It must pass for the present beyond this territory for its resting place—its sure and certain anchorage ground. Those who speak in high favor of the cause have not the moral courage to act at the polls in its behalf. On the contrary they seem half inclined to make a truce with the enemy and "take a drop o' kind relief" in token of amity.

Water melons, sweet and juicy, are being sold at reasonable figures, and raspberries, the second crop of the season, are getting ripe.

Warm weather prevails, and the dust, although not so thick, is anything but pleasant whenever put in motion by a passing vehicle or a two-forty trotter.

The sweet potatoe crop is a most excellent one From two to five pounds is reported to be the minimum and maximum weights of the Spanish and African varieties.

The W. and B Club met at their room 10 a. m., 15th instant, and notwithstanding the severe ailing of the president the usual business was transacted. The secretary was requested to file the following:

At the regular meeting of the W. and B. Club, 15th October 1892, the Widowers and Bachelors of Leonardtown were unanimously elected honorary members.

The club adjourned until further notice—that is—until the presiding officer gets well or passes in his checks for a less painful sphere at least.

Butterflies are seen sipping the sweets of variegated domestic and wild flowers, and the notes of the blue bird are sweet and soothing to the ear.

AZZANA.

The Little Wonder Washer and Bleacher for sale by Luke F. Matthews & Co.

**Localwise and Otherwise.**

The yield of corn promises to be better than was at first anticipated.

There will be Mass at Newtown church, Sunday next, the 23rd instant.

Mr. Joseph A Moore was one of the soloists of the Baltimore Cathedral choir at the Pontifical High Mass Sunday last.

Captain John Palmer, of River Springs, is, we are informed, confined to his room by sickness and is unable to get around to the meetings of his party.

Up to the time of going to press, Wednesday, the 19th, instant, 960 Licences to tong for oysters have been issued by the Clerk to the St. Mary's Circuit Court.

If you are in Washington and in need of a new suit of clothes or anything in that line don't fail to visit S. Beiber's Star Clothing House. A visit there will please you and pay you.

The Maryland and Virginia Steamboat Company have changed the schedules of their boats. We presume that the change will soon be advertised so that patrons may know what to expect.

Deputy Commander Oscar G. Hayden has taken charge of the schooner Bessie Jones which is to replace the old sloop Katie Hines which will now be sold. The Bessie is a fine and fast vessel.

John Wood, colored, of the 6th district, was Monday last lodged in the county jail on commitment of Justice E. R. Evans, to serve a two months' sentence for assaulting and knifing Charles Nolan, colored.

John H. Leach, formerly of Patuxent district, is now travelling in the interest of the well-known wholesale Grocers, V. J. Brown & Sons, Baltimore. John is a good salesman and is with a good house.

The Prohibition Meeting in Leonardtown Tuesday was not very largely attended but those who came seemed to greatly enjoy the singing and oratory. J. Wesley Graves, of the 6th district, presided.

The storm of Saturday, the 8th instant, was very severe and in some sections did considerable damage We have been told of several drownings in the Patuxent but have been unable to secure particulars.

Joseph H. Milburn, of this town, has the contract for rebuilding Abell's wharf, Brittan's Bay, and is now at work there. When completed it is expected to be one of the best and strongest wharves on the river.

Don't fail to attend Old Grant Daughters.

tic Rally at Jas. C. Wise's store in Hedley's Neck, on Friday evening, the 21st instant. C. Arnold Graef, Geo. W. Joy, Giles F. Dyer, Jos. H. Key and E. Harris Camalier Esqrs., will address the meeting.

Col. J. Marshall Dent has been invited by the Democratic State Central Committee to speak in different parts of the State. This is a merited compliment to a true and talented Democrat and shows the decernment of the Committee.

We invite especial attention to the change in the advertisement of George F. Sloan & Bro., the Baltimore lumber dealers. For years this firm has been in business and has builded up a State-wide reputation for fair and honest dealing. There is no better or more reliable firm anywhere.

Recently Mate Coode, of the Katie Hines, went in a small boat to look after oyster-law violators in the Potomac. A storm came up and his boat capsized, precipitating its occupants into the water. The mate himself could not swim, but he reached the shore safely by holding on to the boat, which drifted ashore.—Sun.

**Business Locals.**

Ready-made clothing at A. F. Fenwick's, Valley Lee.

F O Morgan has just received a very large lot of Ready-Made Clothing, which he is selling very low.

The best umbrella for the money at A F. Fenwick's, Valley Lee.

Stoves, Furniture, Ready-Made Clothing—the best and the cheapest at Loker's, Leonardtown.

Dry goods of all kinds at A. F. Fenwick's, Valley Lee.

Lots of New Goods at F. O. Morgan's, Leonardtown.

The best styles of Ladies' hats at Valley Lee.

Headquarters for Ready-Made Clothing. F. O. Morgan, Leonardtown.

Clothing is cheaper than ever before. If you don't believe it, go and see F. O. Morgan and be convinced.

The best shoes at Valley Lee.

Mrs. Cora Fenwick has just returned from Baltimore with a large and well-selected stock of Millinery and Fancy Goods, Ladies' Dress Goods, Ladies' Misses' and Children's Coats, Ladies', Misses' and Children's Hats—all the very latest. Call and see her.

# NEW FALL AND WINTER GOODS

HAVING begun business about the last of the Spring, and consequently only having at that time purchased a Summer Stock we have been compelled to buy

**FALL & WINTER GOODS EARLY,**

and since the middle of August have been receiving lines of goods to suit these seasons We are now prepared to offer full lines of all goods we carry, and purchasers have an

**ABSOLUTELY NEW STOCK**

from which to select, we having been doing business here for too short a time for old stock to accumulate

We beg to call attention to our stock of SHOES for men women and children; also, to our mens' and boys'

BOOTS, both leather and rubber; mens' and boys' neckwear, underwear and over shirts. In dry goods to our bleached and brown muslins, cantons, sheetings, tickings, kerseys and cassimeres.

In dress goods to our prints, ginghams, cashmeres, cheveronnes, surahs, cheviots, camelshair, storm serge, Henriettas, fur novelties and other suitings. A first-class line of

Groceries and Flour,
Harness, Woodenware,
Tinware and Glassware.

In the latter line we would suggest you examine our line of "patent collared" *LAMPS.* These collars are not put on as in the old style with plaster of Paris, which, as soon as it becomes saturated with oil, ceases to hold the collar in place, but are fitted to the lamp by a patent process in such a manner that they will *not come loose.*

Will be pleased always to show goods, and if prices and quality are objects to purchasers, is we think we can satisfy them.

LUKE F. MATTHEWS & CO.
Sept 15, 92—1y

**RATIFICATION NOTICE.**

In the matter of the tax sale of a tract of land assessed in the name of B G. Harris, Third election district of St. Mary's county, Maryland, made and reported by Francis F. Graves, Collector of State and county taxes for the years 1890 and 1891.

In the Circuit Court for St. Mary's county, No. 128 Petitions.

The Collector having made a report of this sale to this Court, together with all the proceedings had in relation thereto, all persons interested in said sale are hereby warned to be and appear in this Court on or before the twenty first day of October, 1892, to show cause, if any they have, why the said sale should not be ratified and confirmed; and it is further ordered and adjudged this 10th day of Sept., 1892, by the Circuit Court for St. Mary's county, that said sale made and reported, be ratified and confirmed, unless cause to the contrary be shown on or before the said 21st day of October, 1892, provided notice of this order be given by the insertion of a copy thereof in the St Mary's BEACON, a newspaper published in St. Mary's county, Md., once a week for four successive weeks prior to said 21st day of October.

J. PARRAN CRANE,
Associate Judge.

Test:—
JAMES J. GREENWELL,
Clerk Circuit Court.
Sept 22—4w

**Mutual Fire Ins Co. of Montgomery Co., Md.**

This old and reliable company of nearly fifty years standing insures at extremely low rates.

WM. L. THOMAS, Agent,
CHARLOTTE HALL
Aug 14—tf

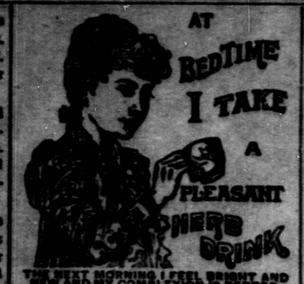


THE NEXT MORNING I FEEL BRIGHT AND NEW AND MY COMPLEXION IS BETTER.

My doctor says it acts gently on the stomach, liver and kidneys, and is a pleasant laxative. This drink is made from herbs, and is prepared for use as easily as tea. It is called

**LANE'S MEDICINE**

All druggists sell it for 25c. and $1.00 per package. Buy one to-day. Lane's Family Medicine moves the bowels each day. In order to be healthy this is necessary.

DR. J. H. MCLEAN'S

**STRENGTHENING CORDIAL AND BLOOD PURIFIER.**

An Invigorating Tonic for strengthening the weak, purifying the blood, clearing the complexion and imparting the rosy bloom of health to the cheek. Pleasant to the taste and a favorite with ladies. $1.00 per bottle.

Dr. J. H. McLean's Almanac for 1893 with Storm Calendar and Weather Forecasts by Rev. Irl R. Hicks will be ready Sept. 1, 1892. Furnished free to all dealers who sell our medicines. Ask your druggist for one or send a two-cent stamp to

*The Dr. J. H. McLean Med. Co., St. Louis, Mo*

W. T. LITTLEPAGE, Late of Rumford, Va.
JOHN F. BRISCOE, Late of F & P Ag'cy

**LITTLEPAGE & BRISCOE,**
**General Commissionm Merchants,**
400 S. Charles St., Corner of Conway,
BALTIMORE, MD.

Grain, Tobacco, Vegetables, Fruit, Oysters Fish, and Truck of Every Kind,

Handled promptly and to the Best Advantage

REFER BY PERMISSION TO:
J. W. Hall, President First National Bank, Baltimore, Md.; Henry Williams, Agent Weems' Line Steamers, Baltimore, Md.; James Edmonds, Cashier National Bank of Commerce, Baltimore, Maryland.

We have with us Mr. E. D. R. BEAN, who will give his special attention to the inspection and sale of tobacco His familiarity with the trade and his experience as a salesman will be a guarantee for the best prices and prompt returns.

April 16, 91—tf

**F. Oscar Morgan**

Extends a special invitation to his many friends and customers to visit his STORE and examine his large stock of fashionable

*GOODS.*

I mean to sell and shall always keep what the people want at the people's prices. It will be my aim to give my patrons every dollar's worth every time and if there be virtue in good goods at low prices I mean to be THE STORE of Leonardtown.

*DOMESTICS.*

In this department I am low priced. Call and examine my fancy Shirting, Ginghams, Calicoes and Lawns before purchasing elsewhere.

*GROCERIES*

Fine, fresh and cheap. Call and make a small purchase and I know that you will become a permanent customer.

*SHOES and HATS.*

My new styles are in, and prices lower than ever. My stock will please young men, old men and boys.

*Ready-Made Clothing.*

For men's, youths' and boys' wear. I have the finest, cheapest and nobbiest line ever shown in my store I am emphatically headquarters for this trade.

**F. OSCAR MORGAN,**
Leonardtown, Md.
Oct 27, 1887—tf

WM. H. MOORE. JNO. MUDD.

**W. H. MOORE & CO.**

GROCERS AND

**Commission Merchants,**

105 South Charles Street
BALTIMORE.

Particular attention given to inspecton and sale of TOBACCO, the sale of grain and all kinds of Country Produce.
Feb. 13. 79—yr

H. G. DUDLEY. J. W. CARPENTER

**DUDLEY & CARPENTER,**

GENERAL

**Commission Merchants**

No. 57 Light Street
BALTIMORE.

*Sell Tobacco, Grain & Country Produce.*

Particular attention given to the careful sampling of Tobacco

**FOR SALE.**

ONE good seine boat, and 195 fathoms haul seine, fishes 15 feet in back and 12 feet on the wings, nearly as good as new. Will be sold cheap for cash. Call and examine the articles.

GEORGE C GUTTHER,
Sept 29 '92 m° Piney Point, Md.

**WANTED.**

A Miller at Spalding's Mill, for the next year. Apply at once to

HARRY F SPALDING,
Sept 29 '92—m° Golesville, Md.

## Sheriff's Election Notice

NOTICE is hereby given in conformity with the Constitution and Laws of the State of Maryland, to the Judges of Election and to the qualified voters of St. Mary's county, that an election will be held in said county on the Tuesday next after the first Monday in November, it being the

*8th day of NOVEMBER, 1892,*

in the several election districts of said county as follows:

| | |
|---|---|
| First District at | St. Inigo's. |
| Second District at | Oak Store. |
| Third District at | Leonardtown. |
| Fourth District at | Chaptico. |
| Fifth District at | Mechanicsville. |
| Sixth District at | Good Hope. |
| Seventh District at | Milestown. |
| Eighth District at | Centreville. |
| Ninth District at | Adams' Store, |

for the purpose of electing

One Representative to represent the Fifth Congressional District of Maryland in the Congress of the United States.

And also Eight Electors of President and Vice President of the United States.

The polls for said election will be opened in each and every election district of said county, at the usual places of holding the polls, at 8 o'clock, a. m., and will close at 6 o'clock, p. m., when the ballots shall be opened and publicly counted.

☞ The Returning Judges are required and directed to make their returns on the 2nd day (Thursday) following the election, to the Clerk of the Circuit Court for St. Mary's county.

S. CHAPMAN THOMPSON,
Sheriff of St. Mary's county.

## NOTICE.

**To Hotel Keepers and all Others Dealing in Liquors.**

FOR the information of all persons concerned, the following act of the Legislature, passed March 24th, 1865, is published.

[CHAPTER 191.]

AN ACT prohibiting the sale of spirituous or fermented liquors in the several counties of the State on the day of election.

SECTION 1. Be it enacted by the General Assembly of Maryland, That it shall not be lawful for the keeper of any hotel, tavern, store, drinking establishment, or any other place where liquors are sold, or for any person or persons, directly or indirectly, to sell, barter, or give or dispose of any spirituous or fermented liquors, ale or beer, or intoxicating drinks of any kind, on the days of election hereafter to be held in the several counties of this State

SEC. 2. Be it enacted, That any person violating the provisions of this act shall be liable to indictment by the Grand Jury of the county where the offense is committed, and shall, upon conviction before any Judge of any of the Circuit Courts of this State, be fined a sum not less than fifty dollars nor more than one hundred dollars for each and every offense, one-half the fine shall be paid the informer, the other half to the County Commissioners, for the use of the public roads.

S. CHAPMAN THOMPSON,
Sheriff of St. Mary's county.

**Betting on Elections.**

THE attention of persons who are always in the habit of enforcing their opinions by proposing to bet, is called to the following section of Article 33 of the Code of Public Laws of this State:

"46. No person shall make any bet or wager on the result of any election to take place in this State.

"47. Any person offending against the preceding section shall be liable to indictment in the Circuit Courts, if the offense be committed in any county, or in the Criminal Court of Baltimore, and on conviction shall be fined not less than fifty nor more than five hundred dollars, to be paid to the State for the use of the School fund.

"48. Every deposit of money in any part of the State, as wager or bet upon the elections in this State or elsewhere, shall be forfeited or paid over to the County Commissioners of the county where deposited for the use of the county; and if deposited in the city of Baltimore, to the Mayor and City Council."

S. CHAPMAN THOMPSON,
Sheriff of St. Mary's county.
Oct 6—te.

**BARGAINS, BARGAINS AT JOHN PALMER'S**

HIS family physician advises him to leave the county, and if so, we will have to sell at a very small margin.

We keep a large stock of goods, all bought for cash. Our stock, consisting in part of

Dry Goods, Notions,
Hats, Caps, Clothing,
Boots, Shoes, Hardware,
Crockery, Furniture, Agricultural
Implements, Stoves and
Fixtures, Oars, Blocks,
Rope, Anchors, &c., &c.

We have job lots of

SHOES, BOOTS and CLOTHIMG,

which we sell at *cost*, and some 40 per cent. below cost.

When you want to buy, call and see us.

We buy for cash and we buy to sell. You will always find our stock complete. We sell at one price and that the lowest. We treat you courteously. A satisfied customer is our best advertisement. Our constant aim is to give you the best goods at *Bottom Prices.* We make your interest ours. Your child will be served as cheaply and politely as yourself. A comparison of our styles and prices will convince you that you should trade with us. We keep in stock *LADIES' SHOES* manufactured by the Potomac Shoe Company at Alexandria, Va., and have a guarantee from the Company that they contain no shoddy. We keep a large stock of *FLOUR* direct from the Arlington Mills at Georgetown and others at low prices.

We also import direct from Europe Alfred Shrimpton & Sons brass pins, manufactured and put up expressly for us. Five (5) sizes and 1 black row in each paper.

Call and examine for yourself at

**JOHN PALMER'S,**
FRIENDLY HALL,
Feb. 18—1y. 7th district.

**CELEBRATION.**

THE Students of Charlotte Hall School will celebrate Columbus Day

OCTOBER 21st,

with a programme of recitations in the School Hall on the varied character of the great discoverer.

An address will be delivered by a distinguished orator

The public are cordially invited to attend. Exercises commence at 10:30 A. M.

By order of the Board of Teachers,
G. M. THOMAS, Principal.
Oct 6—3t.

**WHAT YOU SAVE, NOT WHAT YOU EARN,**

**MAKES YOU RICH!**

**GET RICH**

By buying of *WM. A. LOKER,* who will save you big money on all you buy. A complete line of fresh, new styles of high grade goods of honest quality. We will make you most satisfactory prices. *Our stock is ready and waiting for you.*

Come and see for yourself and be convinced that our store is the *best in Southern Maryland* and our *prices are as low* as the lowest. We have everything usually found in a first-class store.

R U IN IT?

We mean are you in one of our suits of

**Fine Clothing.**

*Some Day* You'll want a new suit, if not now. We want to show you how cheap and how well we can fit you out, and will gladly give you every attention for careful inspection ond comparison of our goods and prices. We know you desire to get only good goods, but are just as anxious to get them as cheap as possible. We will be only too glad to make it right with you, as we are just as particular about keeping your trade as getting it. *See particularly our new suits for men and boys.*

*Some Day* You will want a new set of Furniture. We are headquarters for it. We can furnish you bed-room suits of Walnut, Oak, Poplar; Parlor Suits, Wardrobes, Children's Chairs, Tables, in fact, from a wooden stool to a first-class parlor set, at reasonable figures.

We are the *Safe House* with low prices for *HORNER'S Famous Yellow Labeled, Genuine Oil Grain Shoes* for men, boys and misses We make a specialty of this line. Try them.

*IF YOU ARE* looking for a safe and reliable place to trade, we wish to inform you that all our departments are replete with the newest novelties, embracing the best of bargains with which

*"We are Chock Full."*

Mr William A. Loker is selling bargains in Kanawsh Pumps and Leibrandt Stoves and fixtures.

*WM. A. LOKER.*
Oct 8—tf *LEONARDTOWN.*

**THE PAGE WOVEN WIRE FENCE**

**The Best Farm, Field and Garden Fence on Earth. Master of Contraction and Expansion.**

**ITS ADVANTAGES.**

Being a self regulator, is always ready for business; slacks up at 30 below, and takes a new grip in the shade. Gently persuades a runaway team to reconsider its action. An unruly bull is as safe as a canary in its cage. It says to the festive hog, "Thus far shalt thou go," &c. The fierce wind and snow heeds it not. The "trespasser is not led into temptation," and the rail stealer's occupation is gone.

Write for circulars and prices. We sell largely of it.

FEDDEMAN & EARLE,
Centreville, Md.
July 14 '92 3m*

**Cleveland? Harrison?**

*Who will be our next President?*
*What will be the Popular Vote?*

*In 1888 Cleveland received 5,539,764, and Harrison [illegible] popular votes.*

[illegible] the best

**50 GOLD WATCHES**

[illegible] will receive a Gold Watch, [illegible] Rolled Gold [illegible] with *Waltham or E. [illegible]* movement, seven jewels, stem winder and setter.

*The Way to Do It.*

To entitle you to a guess you must get two families (who do not use He-No Tea) to faithfully recommend to them that they will try He-No Tea. Write their names and addresses *plainly* on a postal card. Write the name of *Cleveland or Harrison,* and the number of votes you think he will get. *Sign your name and address at the bottom.* It will be advisable to send in your guess early. In the event of ties, the first guess received will get the prize. No guess received after Nov. 1st, 1892. It will only cost you one postal card to make a guess, and there will be fifty winners. You may be one of them.

Persons not familiar with the remarkable good quality of He-No Tea will please send us their names and addresses on a postal card, and we will mail them an interesting little book; also a package of He-No Tea free.

Address MARTIN GILLET & CO., [Established 1841] Exchange Place, Baltimore, Md.

**ESTABLISHED 1822**

**JOSIAH H. D. SMOOT & SON,**

DEALER IN

**Lumber, Shingles, Laths,**

NAILS, LIME, CEMENT, CALCINED PLASTER, &c., &c., &c.

MANUFACTURER OF

*Flooring, Doors, Sash, Blinds, Frames, Mouldings, Mantels, Brackets, and all kinds of Wood Work.*

Office and yard No. 21 North Union St. Factory Nos. 13 and 15 North Lee St.,

**ALEXANDRIA, VA**

☞ Seasoned Lumber and flooring kept under cover.

B. R. ABELL, Agent, Leonardtown, authorized to sell and collect. Orders left with him will receive prompt attention.
March 18, 1886—y.