Saint Mary's Beacon
USLISHED EVERY THURSDAY
A Dollar a Year in Advance.
Terms for Transient Advertising.
One square, one insertion..... $1 00
Each subsequent insertion..... .50
Eight lines or less constitute a square
A liberal deduction made for year y advertisements. Correspondence solicited

Saint Mary's Beacon

VOL. 72. LEONARDTOWN, MD., THURSDAY. AUGUST 17 1911. 4568

Saint Mary's Beacon.
Job Printing, such as
Handbills, Circulars
Blanks, Bill Heads, executed with neatness and despatch.
Parties having Real or Personal Property for sale can obtain descriptive handbills neatly executed nd at city prices

FIRE! FIRE! FIRE!

Those contemplating taking FIRE insurance in stock companies, would do well to drop a postal to the undersigned. No notes. Cheap rates. Best Companies.

POLICIES WRITEN IN YOUR OWN COUNTY.
Only Agent that is thus authorized,
J. C. HOWARD, Agent.
LEONARDTWN, MD.

SCHOOL TEACHERS OF ST. MARY'S COUNTY
GET 10 PER CENT. DISCOUNT
ON ENTIRE STOCK, except Watermans Pens and Filing Devices.
The Dulany-Vernay Co.
339—341 North Charles St.
BALTIMORE, MD.
PRINTERS, STATIONERS, ENGRAVERIES, BLANK BOOKS MANUFACTURERS, OFFICE FURNITURE, Y. and E. FILING SYSTEMS.
The Largest School Supply House In The South
Feb. 17-10-1y. Successors to W. J. C. DULANY CO.

MY ACCOUNT OF SALES IS MY TRAVELING SOLICI OR
Ask your neighbor.
POULTRY, EGGS, GRAIN, etc. POULTRY POULTRY *LAMBS, ALVES. LIVE STO'K, etc.*
C. M. LEWIS & SONS,
COMMISSION MERCHANT,
4 E. CAMDEN ST., Baltimore, Md.
MEMBER OF THE CHAMBER OF COMMERCE.

WE HAVE WHAT YOU WANT.

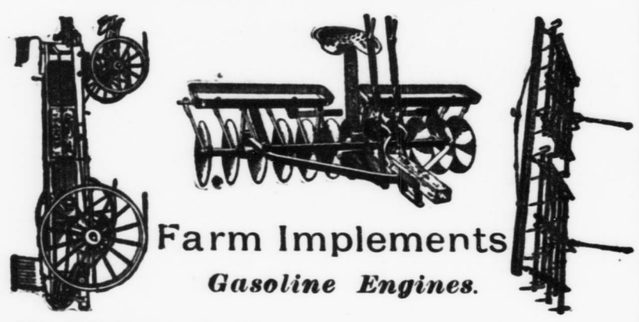

Farm Implements
Gasoline Engines.
HARNESS, WAGONS, BUGGIES, Fr ic
Portable Engines And SAW MILLS.
The Matthews-Howard Imp. Co.
LEONARDTOWN, MD. LA PLATA, MD.
April 20, 1911—y.

They never need repairs, never need any attention in fact except an occasional coat of paint. They're Fireproof—Stormproof and suitable for all kinds of buildings. For further detailed information apply to
LOCAL CONTRACTORS OR COURTRIGHT METAL ROOFING COMPANY, PHILADELPHIA, PA.

Blacksmithing.
HAVING erected a new Blacksmith Shop on my lot on Fenwick Street, Leonardtown, and having secured the services of an expert workman from Washington city, I am prepared to do all work in my line of business with care and promptness. Satisfaction guaranteed.
WM. O. MATTINGLY.
May5—1y

W. H. MOORE JOHN MUDD
W. H. Moore & Co
GROCERS AND
Commission erchants,
105 SOUTH CHARLES ST.,
BALTIMORE

Eugene Hall,
UNDERTAKER.
Embalming in all its Branches.
Have established a branch at Le ardtown. Call R. Gets at Hotel M ary's who will look after all order

HOTEL
ST. MARY'S,
LEONARDTOWN, MD.
Rates $2.00 Per Day.
Special Rates by week or month.
Livery and Bar Attached.
Every thing First Class.
Open Summer & Winter
STEAM HEAT,
BATHS,
GAS,
ARTESIAN WATER.
PHONE IN EVERY ROOM.
Carriage Meets Every Boat.
J. ROLAND DUKE. Mgr.

Come And See
SPRING DISPLAY.
We extend a special invitation to our friends and the general public during this shopping season to give us a call and examine our stock and get our prices before buying elsewhere.
SHOES and DRESS GOODS,
Our Stock of Dress Goods, Waist Goods, Dry Goods and Notions, generally are right up-to-date, and the prices are the very lowest in fact there is not a better stock to select from in the county, also our line of Shoes are right up to the scratch all the way through and you will find that our prices are as low if not lower than any other place.
GROCERIES,
We always keep a fine line of Groceries that are New and Clean and of the very best quality for the money asked for them.
CANDIES,
We have candy galore as fine a stock as you will find in Southern Maryland and we will match prices with the lowest.
In fact our whole Stock of Goods are full and up-to-date in every line. Call and see for yourselves and we will be glad to show our goods whether we can please you or not.
Drury & Saunders,
AT SISTERS' GATE,
Leonardtown, Md.
Nov.22, 06—tf.

Painless
Extraction.
Free when toher work is done. Old root and broken down teeth made as good as new Gold Crown and bridge work a specialty.
All the latest and improved work done inthmost scientific manner.
No charge for examination or estimates.
Parties desiring work done at their home can be accommodated without extra charge
All work guaranteed for ten years.
DR. J. M. COOK,
Jan'-tf. MERCERVILLE

THE FIRST NATIONAL BANK OF ST. MARY'S.
The First National Bank of St. Mary's.
CAPITAL STOCK....$25,000
SURPLUS and PROFITS.....$30,000
THE YOUNGMEN WHO ARE AMBITIOUS.
To do their share of the work in the world will find the sturdy habits which they form in conserving their income, and the valuable acquaintance they make while growing a BANK ACCOUNT, will prove material help in placing them in positions of influence and responsibility later in life.
We are glad to accept and care for the account of young men of this community and to assist them in building up for their future work.
Promptness, courtesy and careful attention to the wants of customers have been the established policy of this bank since organized.
3½ per cent. interest paid on Saving Deposits.

I CAN SELL YOUR FARM.
I have many calls for Farms and Country Properties. If your want to sell, write for terms and descriptive blanks
If you want to buy a farm in any part of the state, I will send you my list on request.
J. LELAND HANNA,
Real Estate Broker.
822 Equitable Bldg.
Oct. 27—1y Baltimore,

Leonard Hall,
Leonardtown, Md.
CONDUCTED BY THE
Xaverian Brothers.
Leonard Hall affords excellent opportunities for a thorough Preparatory and High School Education.
Boarders and Day Scholars are received.
Terms for Boarders $150 Dollars per year. Day Scholars according to Grades. The grounds are extensive and afford excellent advantages for Athletic Sports.
For further information, apply to
BROTHER WALTER
Dec. 23—1y. Director.

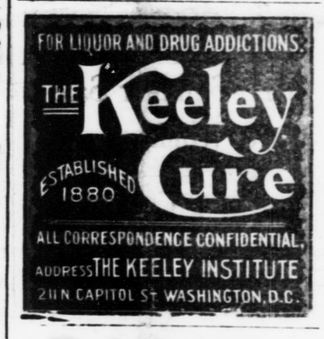

Undertaking.
With two elegant Hearses and a full line Coffins and Caskets,

I am prepared to serve funerals at the shortest notice and on terms to suit the hard times.
In connection with this, I devote special attention to my Blacksmith and Wheelwright department.
All orders quickly and neatly attend to, EUGENE HALL.
May 10, 0 -tf

Embalming.
Having receiving instruction at one of the best schools in the Union and been granted a diploma, I am prepared to Embalm and conduct funerals at the shortest notice. I give personal attention to all the details of the business. Everything in my line warranted to be first class and up-to date.
Respectfully,
EUGENE HALL,
Dynard M

Surety Bonds.
As State, county or Municipal Official: Officer of a Fraternal Society; Employee of a Bank, Corporation or Mercantile Establishment etc.
If you want a bond
As Executor, Trustee, guardian, administrator, receiver, assignee or replevin, attachment cases; and as contractor United States official, etc.
FIDELITY and DEPOSIT COMPANY OF MARYLAND,
N. W. COR. CHARLES & LEXINGTON STS., BALTO., MD.
EDWIN WARFIELD, Pres't.
HARRY NICODEMUS, Sec Tres.
Francis V. King, Local Agent
Jan 28 02—tf. Leonardtown, Md.

TRUEMAN C. SLINGLUFF,
Proprietor of the
Wicomico Roller Mill
Manufacturer and Dealer in
FLOUR, FEED and MEAL,
Blackistone, P. O.
Orders solicited. Terms Cash.
Grinding Days. Tuesdays, Thursdays and Saturdays.
CLEAN, DRY WHEAT and CORN wanted at market prices.
Send in a trial order and be convinced that it is to your interest to deal with the "Wicomico Mill."
Sept. 20—tf.

E. C. Raley,
NEAR THE BANK
Leonardtown, Md.
Groceries.
Full Line of Shoes.
Meats.
Vegetables.
Candy.
Fruits.
OF ALL KINDS.
AN UP-TO-DATE GROCERY.
March 17, 01 0—tf.

PROCLAMATION

Publication of Proposed Constitutional Amendments.

Whereas, At the January Session of the General Assembly of Maryland, held in the year of our Lord, Nineteen Hundred and Ten, three Acts were passed, one proposing an Amendement to Article 1 of the Constitution, by adding thereto a Section to be known as Section 8; one proposing an Amendment to Section 2 of Article 3 of said Constitution, and one proposing an Amendmen to Section 4 of Article 3 of said Constitution, said Acts being respectively Chapters 238, 203 and 318 of the Acts of the General Assembly of Maryland of 1910, and which are in the words following, to wit:

CHAPTER 238.

An Act to propose an Amendment to Article 1 of the Constitution of this State by adding thereto a new Section, to be known as Section 8, to follow Section 7 and to provide for the submission of said Amendment to the qualified voters of this State for adoption or rejection.

Section 1. Be it enacted by the General Assembly of Maryland (three-fifths of all members of each of the two houses concurring), that the following section be and the same is hereby proposed as an amendment to Article 1 of the Constitution of this State, which said section, if adopted by the qualified voters of this State, shall stand as an additional section to said Article 1, to be known as Section 8, to follow Section 7, of said Article.

Section 8. All State and municipal elections shall be conducted by the system commonly known as the Australian Ballot System, and it shall be the duty of the General Assembly to provide by law for a form of ballot, uniform throughout the State, for use at all State elections in this State, and provide that on said ballot after the name of each candidate thereon who may have been duly nominated as the candidate of any political party or organization, there shall be printed the legal name of said party or organization; equal representation of the minority party among the judges and clerks of election registers or other officers performing similar functions shall not be abolished by the General Assembly unless by a vote of four-fifths of all the members of each house.

The right to be registered as a qualified voter and the right to vote at any State or municipal election in this State shall be limited to the following persons:

First: Every male white citizen not disqualified by the Second or Third Sections of this Article, possessing the qualifications as to age and residence mentioned in Section 1 of this Article.

Second: Every other male citizen not disqualified by the Second or Third Sections of this Article possessing the qualifications as to age and residence mentioned in Section 1 of this Article, who at the time of his application for registration is the bona fide owner of real or personal property, or both, in an amount of not less than five hundred dollars, is assessed therefor on the tax books of the City of Baltimore or of one of the Counties of this State, has been such owner and so assessed for two years next preceding his application for registration shall have paid and shall produce receipts for the taxes on said property for said two years, and shall at the time of his application make affidavit before the officers of registration that he is the bona fide owner of the property so assessed to him and that he has been such owner for two years next preceding his application.

If any person other than those herein mentioned shall be or become legally entitled to be registered as voters at State Elections in this State, then this section shall be null and void and the General Assembly shall possess the same powers as if this section had never been adopted, and the laws of this State, including the local laws applicable to certain counties thereof, relating to the form of ballot to be used at elections, in force on the first day of July in the year nineteen hundred and ten, shall revive or continue in force until altered by the General Assembly notwithstanding any Acts to the contrary which may have been passed while the terms of this section shall have been in force or while the General Assembly shall have believed or assumed the provisions of this section to be valid.

Section 2. And be it further enacted, by the authority aforesaid, that the aforesaid section hereby proposed as an Amendment to the Constitution shall be at the next General Election held in this State, submitted to the legal and qualified voters thereof for their adoption or rejection, in pursuance of the directions contained in Article 14 of the Constitution of this State, and at said General Election the vote on the said proposed Amendment to the Constitution shall be by ballot, and upon each ballot shall be printed the words, "For Constitutional Amendment" and "Against Constitutional Amendment," as now provided by law, and immediately after said election due return shall be made to the Governor of the vote for and against said proposed Amendment, as directed by said Fourteenth Article of the Constitution.

Approved Apr. 11, 1910.
AUSTIN L. CROTHERS,
(Great Seal) Governor.
A. P. GORMAN, Jr.,
President of the Senate.
ADAM PEEPLES,
Speaker of the House of Delegates.

CHAPTER 203.

An Act to amend Section 2 of Article 3, title, "Legislative Department," of the Constitution of this State and to provide for the submission of said Amendment to the qualified voters of this State for adoption or rejection.

Section 1. Be it enacted by the General Assembly of Maryland, three-fifths of all the members of each of the two Houses concurring, that the following section be and the same is hereby proposed as an Amendment to Section 2 of Article 3, title, "Legislative Department," of the Constitution of this State, and if adopted by the legal and qualified voters thereof, as herein provided, said section shall supersede and stand in the place and instead of Section 2 of Article 3 of the Constitution of Maryland.

2. The City of Baltimore shall be divided into four Legislative Districts as near as may be of equal population and of contiguous territory, and each of said Legislative Districts of Baltimore City, as they may from time to time be laid out, in accordance with the provisions hereof, and each county of the State, shall be entitled to one Senator who shall be elected by the qualified voters of said Legislative Districts of Baltimore City, and of the counties of the State, respectively, and Baltimore City shall be entitled to two additional Senators, who shall be elected at large, by the qualified voters of the said City, and all of said Senators shall serve for four years from the date of their election, subject to the classification of Senators hereinafter provided for.

Section 2. And be it further enacted by the authority aforesaid, that the said foregoing section hereby proposed as an Amendment to the Constitution, shall at the next election for members of the General Assembly of this State, to be held on the Tuesday next after the first Monday in the month of November, nineteen hundred and eleven (1911), be submitted to the legal and qualified voters thereof for their adoption or rejection in pursuance of the directions contained in Article 14 of the Constitution of this State; and at said election the vote on said proposed Amendment to the Constitution shall be by ballot and upon each ballot there shall be written or printed the words "For the Constitutional Amendment" and "Against the Constitutional Amendment," as the voter shall elect, and immediately after said election, due returns shall be made to the Governor of the vote for and against said proposed Amendment, as directed by the said Article 14 of the Constitution.

Approved Apr. 7, 1910.
AUSTIN L. CROTHERS,
(Great Seal) Governor.
A. P. GORMAN, Jr.,
President of the Senate.
ADAM PEEPLES,
Speaker of the House of Delegates.

CHAPTER 318.

An Act to amend Section 4 of Article 3, title "Legislative Department," of the Constitution of this State, and to provide for the submission of said Amendment to the qualified voters of this State for adoption or rejection.

Section 1. Be it enacted by the General Assembly of Maryland, three-fifths of all the members of each of the two houses concurring, that the following section be and the same is hereby proposed as an Amendment to Section 4 of Article 3, title "Legislative Department," of the Constitution of this State, and if adopted by the legal qualified voters thereof as herein provided, said section shall supersed and stand in the place instead of Section 4 of said Article 3 of the Constitution of Maryland.

4. As soon as may be after the taking and publishing of the National Census of nineteen hundred and ten, or after the enumeration of the population of this State under the authority thereof, there shall be an apportionment of representation in the House of Delegates, to be made on the following basis, to wit:

Each of the several counties of the State having a population of eighteen thousand souls or less, shall be entitled to two Delegates; and every county having a population of over eighteen thousand and less than twenty-eight thousand souls, shall be entitled to three Delegates; and every county having a population of twenty-eight thousand and less than forty thousand souls, shall be entitled to four Delegates; and every county having a population of forty thousand and less than fifty-five thousand souls, shall be entitled to five Delegates; and every county having a population of fifty-five thousand souls and upwards, shall be entitled to six Delegates and no more; and each of the four Legislative Districts of the City of Baltimore shall be entitled to one delegate for each one-sixth of the population of the largest county in the State; provided, however, that the representation of Baltimore City in the House of Delegates shall never exceed one-third of the membership of the House of Delegates, and, provided also, that the representation of Baltimore City in the House of Delegates shall never be less than thirty-five in number of the membership of said House of Delegates; and the General Assembly shall have the power to provide by law, from time to time, for altering and changing the boundaries of the existing legislative districts of the City of Baltimore, so as to make them as near as may be of equal population but said districts shall always consist of contiguous territory.

Section 2. And be it further enacted by the authority aforesaid, that the said foregoing section hereby proposed as an Amendment to the Constitution, shall at the next election for members of the General Assembly of this State, to be held on the Tuesday next after the first Monday in the month of November, nineteen hundred and eleven (1911), be submitted to the legal and qualified voters thereof, for their adoption or rejection, in pursuance of the directions contained in Article 14 of the Constitution of this State; and at the said election the vote on the said proposed Amendment to the Constitution shall be by ballot, and upon each ballot shall be written or printed the words, "For the Constitutional Amendment" and "Against the Constitutional Amendment," as the voter shall elect, and immediately after said election, due returns shall be made to the Governor of the vote for and against said proposed Amendment, as directed by the said Article 14 of the said Constitution.

Approved Apr. 7, 1910.
AUSTIN L. CROTHERS,
(Great Seal) Governor.
A. P. GORMAN, Jr.,
President of the Senate.
ADAM PEEPLES,
Speaker of the House of Delegates.

Now, Therefore, I Austin L. Crothers, Governor of the State of Maryland, in pursuance of the provisions of Section 1 of Article 14 of the Constitution of Maryland, do hereby order and direct that a copy of each of said Acts proposing said Amendments be published in at least two newspapers in each of the counties of the State, where so many may be published, in any county where not more than one newspaper may be published, then in that newspaper, and in three newspapers published in the City of Baltimore, one of which shall be in the German language, once a week for at least three months preceding the election of 1911, at which said election said proposed amendments shall be submitted to the legal and qualified voters of the State, for their adoption or rejection.

Given under my hand and the Great Seal of the State of Maryland.

(Great Seal) Done at the City of Annapolis, this first day of July, in the year of our Lord, one thousand nine hundred and eleven.

AUSTIN L. CROTHERS,
Governor of Maryland.
By the Governor
N. WINSLOW WILLIAMS,
Secretary of State.

The Best Hour of Life
is when you do some great deed or discover some wonderful fact. This hour came to J. R. Pitt, of Rocky Mt., N. C. when he was suffering intensely, as he says, "from the worst cold I ever had. I then proved to my great satisfaction, what a wonderful Cold and Cough cure Dr. King's New Discovery is. For, after taking one bottle, I was entirely cured. You can't say anything too good of a medicine like that." Its the surest and best remedy for diseased lungs, Hemorrhages, La-Grippe, Asthma, Hay Fever—any Throat or Lung Trouble. 50c and $1. Trial bottle free. Guaranteed by J. J. Norris, Leonardtown, Md.

Looking into the fire, particularly a coal fire, is very injurious to the eyes. Looking at molten iron will soon destroy the sight. Reading in the twilight is injurious to the eyes, as they are obliged to make great exertion. Reading or sewing with a side light injures the eyes; both eyes should be exposed to an equal degree of light. The reason is that the sympathy between the eyes is so great that if the pupil of one is dilated by being kept partially in the shade the one that is exposed cannot contract itself sufficiently for protection.

Cuts and bruises may be healed in about one third the time required by the usual treatment by applying Chamberlain's Liniment. It is an antiseptic and causes such injuries to heal without maturation. This liniment also relieves soreness of the muscles and rheumatic pains. For sale by all druggists.

Bequeathed Him Zero.
Jones—"What did your rich uncle leave you when he died?"
Smith—"Nothing.
Jones—"Didn't he say anything to you before he passed away?"
Smith—"Yes; he said nothing was too good for me.—Tits-Bits.

Life on Panama Canal
has had one frightful drawback malaria trouble—that has brought suffering and death to thousands. The germs cause chills, fever and ague, biliousness, jaundice, lassitude, weakness and general debility. But Electric Bitters never fail to destroy them and cure malaria troubles. "Three bottles completely cured me of a very severe attack of malaria," writes Wm. A. Fretwell, of Lucama, N. C., "and I've had good health ever since." Cure Stomach, Liver and Kidney Troubles, and prevent Typhoid. 50c. Guaranteed by J. J. Norris, Leonardtown, Md.

Too Long.
"Do you think that a person who eats onions lives longer than other people?"
"No, her neighbors and relatives only think she lives longer."

Mr. James Sylvester, Sr., Carmichael, Md.
says. "My wife had been in bad health for two years and under the Doctor's treatment part of the time and unable to do scarcely any work. I bought one box Chamberlain's Tablets from W. H. Bishop, Carmichael, Md., and can say that twenty-five cent package has done my wife more good than all the Doctor's treatment. This one package of Chamberlain's Tablets has been worth fully fifty dollars to me or more." Chamberlain's Tablets for sale by all druggists.

The Kind.
"If you want to be a funny man, I'll teach you the ropes."
"I suppose they will be 'guy' ropes."

Struck a Rich Mine.
S. W. Bends, of Coal City, Ala., says he struck a perfect mine of health in Dr. King's New Life Pills for they cured him of Liver and Kidney Trouble after 12 years of suffering. They are the best pills on earth for Constipation, Malaria, Headache, Dyspepsia, Debility. 25c t J. J. Norris, Leonardtown, Md.

Cause and Effect.
"That little bird in the nest looks very cheerful and contented, but, gracious! how your baby frets."
"Yes, they both have worms."

A well known Des Moines woman after suffering miserably for two days from bowel complaint, was cured by one dose of Chamberlain's Colic, Cholera and Diarhoea Remedy. For sale by all druggists.

No Such Luck.
Book Agent—Don't go into that house! There is scarlet fever there.
His Coworker—I couldn't catch it if I wanted to. I carry health insurance—Puck.

An ordinary case of diarrhoea can, as a rule, be cured by a single dose of Chamberlain's Colic, Cholera and Diarrhoea Remedy. This remedy no superior for bowel complaints. For sale by all druggists.

"Only things to eat and drink and wear are high in price. Happiness is at the same old figure."

The careful aeronaut is always on the lookout for fly traps.