Saint Mary's Beacon.

A. F. KING, Editor.

LEONARDTOWN, MD.,

Thursday Morning, Dec. 3, 1914.

Maryland's Fight Against Tuberculosis

Methods of the Red Cross Christmas Seal Campaign Explained --Millions for Maryland" is the Slogan--Public asked to buy Seals to Raise Funds.

At the headquarters of the Maryland Association for Prevention and Relief of Tuberculosis, 1301 N. Charles St., the Executive Secretary and staff are working day and night to prepare for the Red Cross Christmas Seal Campaign. "Millions for Maryland" is the slogan of the campaign. Many prominent persons and the public have already given evidence of interest in this effort to raise funds with which to fight tuberculosis in Maryland.

In explaining the general plan and methods, Mr. Robert C. Powell, the Executive Secretary, said:

"We have been working at top speed so that the machinery of operation will run smoothly from the time the sale opens on Nov. 30th, until it closes January 1st. These preparations have made it necessary to enlarge our force. The public should understand that this Association in selling Seals is the State Agent of the American Red Cross of Maryland; we have sub-agents in the counties, but in the City of Baltimore we have direct charge of the sale, being assisted by certain public spirited men and women.

"The advertising of the campaign is very important and embraces several features. We are preparing press notices and special cuts for all the newspapers of the state. A special film, "The Temple of Moloch," has been prepared for the "movies," and lantern slides of the Red Cross Seal have been sent to all of the moving theatres. Effective advertisements will appear in most of the theatre programs. About 1,000 trolley-cars will carry advertising signs, both outside and inside. The express, transfer, storage and taxicab companies have been requested to carry an artistic sign on their vehicles, and other plans are being developed. We are receiving generous cooperation from those who appreciate the opportunity to render a fine public service.

"The distribution of over a million and a half of Seals has necessitated considerable work. In Baltimore and other cities Seals will be sold by sub-agents, at drug stores, flower stands, department stores, hotels, clubs and news stands, and by members of church and social organizations, which are in sympathy with this work. In the counties we have several sub-agents and are trying to get more by interesting representatives of civic and religious societies. Every minister in the state has been asked to induce some member of his congregation to sell Seals, and many responses are coming in. To every sub-agent Red Cross signs, appropriate to the Christmas season, and a special sign reading, "take your change in in Red Cross Christmas Seals and Help fight Tuberculosis," will be sent. Several automobile dealers have offered the use of a machine for distribution of supplies to agents and it is hoped others will follow suit.

"We shall have booths where Seals will be sold from Dec. 4th to December 24th, at the Baltimore Post-Office, the Custom House, Hotel Emerson, Belvedere Hotel, O'Neill's Department Store, and perhaps at other large stores and hotels. These booths will be in charge of young ladies and will be attractively decorated in the Christmas spirit.

"We have also sold some Seals by mail and expect to sell thousands in this way. To nearly 5,000 business and professional men have been sent letters requesting them to buy at least a dollar's worth of seals; a postal card to facilitate ordering and a slip could be passed to a friend were enclosed in the letter. Letters are now being prepared for 3500 society women, each letter containing 100 seals which were sent to save them the inconvenience of shopping for them. Each letter will also contain a double slip which will enable the recipient to return the seals or order more. The letters may be supplemented by others.

"The slogan, "Millions for Maryland" has been adopted. If we sell a seal for each inhabitant of the state, we will have done more than we hope to do. And yet we can sell more than a million seals, if the public cooperate. In little Rhode Island last year they sold two seals per inhabitant. Will Maryland show less interest than her neighbors in this determined fight against the dreaded white plague which last year caused the death of over 2,000 Maryland citizens, besides untold sorrow, suffering and great economic loss? There are now over 3,000 registered cases of pulmonary tubeeculosis under the supervision of the city tuberculosis nurses in Baltimore City alone.

"We have plenty of enthusiasm here for the work to be done, and hope it will be contageous. I want to impress on everyone all mail and telephone orders for seals to our office, 1301 N. Charles St., (Mt. Vernon 1326) will receive prompt attention."

Flirting in Public.

It may be bad form to flirt with your own husband in public, but it's awful good policy, because if you don't do it some other woman certainly will.

Ben-Hur at Academy of Music, Baltimore.

When the curtain is drawn at the Academy of Music, Baltimore, Monday evening, December 7, the most elaborate, magnificent and historically correct production will be displayed that has ever charmed and enthralled Baltimore theatre patrons. It will be the premier in Baltimore of the World's Fair production of "Ben-Hur", especially arranged for this, the sixteenth year of Gen. Lew Wallace's mighty play.

Messrs. Klaw and Erlanger are this season sending out through the country, with San Francisco and the World's Fair as its ultimate end, a new production of General Lew Wallaces drama "Ben-Hur," which in view of its long engagement on the Western coast is styled the Panama-Pacific-Exposition production of "Ben-Hur." It is expected that this presentation of the Wallace play will run through many months in San Francisco, and as that centre will be the focal point for foreign travellers as well as those of our own country, Messrs. Klaw and Erlanger have prepared what they believe to be the most splendid of their several productions of "Ben-Hur". Prior to its western trip, "Ben-Hur," will be seen in a few of the eastern cities. The engagement in Baltimore at the Academy of Music covers the week of December 7th, with Mattinees on Wednesday and Saturday.

During the past fifteen years "Ben-Hur" has been seen by more than twelve million people, and, it is still the most potent attraction offered to the American public. It is as new and fresh to-day as on its first production. Dealing with the period on the world's most marvelous military grandeur—the time when Rome with her superb system was supreme in the known countries of the globe—the play presents much of history, much of the romance of the time, and yet is so reverent and so plentiful in its illusions to the central theme of its story it is acclaimed by all who see it. The chariot race—the most thrilling picture ever seen on any stage—employs twenty racing thoroughbreds and is unquestionably the pinnacle of twentieth century stagecraft. Nothing more exciting to the blood, more enthralling to the eye, more powerful in its significance, has ever been evolved by author or creator of theatrical spectacles. It is the epitome of effort in the range of dramatic dynamics.

The scale of prices for the engagement is as follows: Lower floor, $1.00 and $1.50; Balcony, 50c., 75c. and $1.00; Gallery, 25c. Seats for the engagement will be placed on sale Thursday, December 3. The management will give special attention to all mail orders for seats.

St. Mary's Academy Roll of Honor.

Graduates.—Edith Ching, Elizabeth Edwards, Mary Burch.

Second Seniors.—Jennie Greenwell, Catharine Wathen, Sallie Greenwell, Mary W. Greenwell, Louise Norris, Loretta Burch.

Third Seniors.—Louise McDonald, Sadie Gibson, Louise Roby, Thelma Graves, Ruth Clements, Helen Greenwell, Edna Combs, Anna Mae Love, Richley Ching, Mary McCuily, M. Ula Heard, Catherine Wills.

Fourth Seniors.—Mary Mattingly, Emma Thompson, Estelle Drury, Marguerite Hebb, Florence Collins, Helen Hancock, Katherine Hunter, Virginia Fagan, Carrie Mae Cawood.

Commercial Class.—Evelyn Bowling.

Eighth Grade.—Elizabeth Dorsey, Elizabeth Matthews, Mary Brent Hamilton, Gladys Carrico, Marie Wheeler, Grace Greenwell, Eloise Clements, Gladys Johnson, Eleanor Loker, Olive Milburn.

Grade 7.—Elizabeth Duke, Mary Springer, Madeline Russell, Cornelia L. Briscoe.

Grade 6.—Ethel Graves, Clara Mattingly, Helen Webster, Margory Waters, Marie Umstead, Camille Abell, Eleanor Mattingly, Janet Duke, Blanche Hayden, Catherine Greenwell, Frances Greenwell, Eleanor Freeman, Marguerite Hayden.

Grade 5.—Jane Mattingly, Anna Mattingly, Christine Greenwell, Margaret Mary Lynch.

Grade 4.—Hope. Greenwell, Maria Greenwell, Goldie Deckelman, Rebecca Millison.

Primary Department.—Kenneth Jenkins, Joseph Russell, Frank McCully, Louis Graves, Moakley Mattingly, Frank Mattingly, Charles Norris, James Duke, Esther Pratt, Adeline Russell, Charity Greenwell, Lucy Jenkins, Mary Catherine Mattingly, Frances Loker, Nettie Russell, Loretta Hayden, Lillie Duke, Margaret Duke.

How's This?

We offer One Hundred Dollars Reward for any case of Catarrh that cannot be cured by Hall's Catarrh Cure.

F. J. HENEY & O., Toledo O.

We, the undersigned, have known F. J. Cheney for the last 15 years and believe him perfectly honorable in all business transactions and financially able to carry out any obligations made by his firm.

NATIONAL BANK OF COMMERCE, Toledo, O.

Hall's Catarrh Cure is taken internally, acting directly upon the blood and mucous surfaces of the system. Testimonials sent free. Price 75c per bottle. Sold by all druggists.

Take Hall's Family Pills for constipation.—Advertisement. 11-29-1m

Sick Headache.

Sick headache is nearly always caused by disorders of the stomach. Correct them and the perodic attacks of sick headache will disappear. Mrs. John Bishop, of Roseville, Ohio, writes: "About a year ago I was troubled with indigestion and sick headache that lasted for two or three days at a time. I doctored and tried a number of remedies but nothing helped me until during one of those spells a friend advised me to take Chamberlain's Tablets. This medicine relieved me in a short time. For sale by all dealers. Advertisement.

NEW ADVERTISEMENTS

NOTICE!

The County Commissioners, at their last meeting, ordered all work on the public roads DISCONTINUED until further notice.

By Order of the Board:

12-3-1m. JOS. I. GOUGH, Clerk.

For Sale

ONE LARGE BAY HORSE, four years old, works anywhere, good driver, not afraid of automobiles. New 365 Wren buggy and good harness. Will sell reasonable.

W. Howard Bennett,

12-3-1m-pd. California, Md.

For Sale.

A BUICK 16 H. P. ROADSTER, Model 14. In fine condition; also a 16 H. P. Farquar Engine and Saw Mill and a timber cart. All in A1 condition.

For further particulars communicate with.

DR. J. O. KING,

12-3-1m Oakville, Md.

STOCKHOLDERS' MEETING!

There will be a meeting of the stockholders of the St. Mary's Stock Improvement Association at Hotel St. Mary's on

Saturday, December 12, inst.

at 11 o'clock A. M. Business of importance to consider. A full meeting of members is urgently requested.

By order,

ENOCH B. ABELL,

12-3-2t. Treasurer.

Entertainment.

THE LADIES' AID OF ALL FAITHS Church, will hold an entertainment on

FRIDAY Evening, December 4th

The dramatic feature will be a play, entitled "MR. BOSS," and there will be college songs between the acts.

If you come to this affair you will be highly entertained.

By order of the Committee.

12-3-1t.

ORDER of PUBLICATION

R. T. Dawson & Co., John E. Hurst & Co., and Armstrong Cator & Co. all of Baltimore City, Plaintiffs. vs. James E. Forestell and others, Defendants.	In the Circuit Court for Saint Mary's County. No. 1120 N. E.

The object of this suit is to procure a decree for the sale of the real estate of Anastasia S Benville, late of St. Mary's County, deceased, for the payment of the debts of said deceased.

The bill states that the said Anastasia S. Benville departed this life about the first of August, 1908, indebted to R. T. Dawson & Co., on judgment in the sum of $931.34, with interest from September 13, 1914, and $8.05 costs on same; to John E. Hurst & Co., in the sum of $478.86 on judgment with interest from September 14, 1904, and $8.05 costs on same, and to Armstrong, Cator & Co., on judgment in the sum of $338.68, with interest from September 13, 1904, and $8.05 costs on same, and leaving the following persons as her heirs at law; namely, James E. Forestell, John T. Forestell, William Forestell, Walter Forestell, Anna Farrell, Sallie Mahoney, Anna W. Bohanan, Lawrence P. Williams, Margaret Warnick, Anna Parkhurst, Frank Barnes and James Barnes, that the said Sallie Mahoney, Frank Barnes and James Bannes are non-residents of the State of Maryland.

And that said Anastasia S. Benville died, seized and possessed of the following real estate, lying and being in Saint Mary's County, viz: One lot or parcel of land containing five acres, improved by two dwelling houses, and a store-house called and known as "Smithville or the Pine," and also thirty acres of woodland detached therefrom, all of said real estate being located in the First Election District of said county. That administration on the personal estate of said deceased has been granted by the Orphans Court of St. Mary's County to the said James E. Forestell but that said personal estate is insufficient to pay the debts of said deceased. And by subsequent petition filed on the 27th day October, 1914, in this case, the death of said John T. Forestell was suggested and his widow and heirs at law were made parties to this proceeding and it was also alleged in said petition that two subpoenas against the said Anna Parkhurst had been returned non-est and the petitioners were informed that she is now a non-resident of the State of Maryland; and it is further alleged in said petition that the petitioners have reason to believe that there are other heirs of the said Anastasia S. Benville than those named in the Bill of Complaint but whose names or whereabouts they could not ascertain.

It is thereupon by the Court this 16th day of November, in the year 1914, ordered that the plaintiffs cause a copy of this order together with the object and substance of the bill, to be inserted in some newspaper to be published in St. Mary's County, once a week for four successive weeks, before the 14th day of December, 1914, giving notice to the non-resident defendants in said Bill and to the unknown heirs of said Anastasia S. Benville, if any there may be of the object and substance of the bill and warning them to appear in this Court, in person or by attorney, on or before the 30th day of December, 1914, to show cause, if any they have, why a decree should not pass as prayed.

ENOCH B. ABELL, Clerk.

True Copy—Test:

ENOCH A. ABELL, Clerk.

11-19-4t

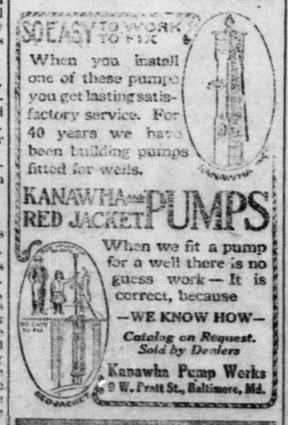

RAWLINGS PULVERIZING HARROWS & CULTIVATOR

RAWLINGS IMPLEMENT COMPANY

Baltimore, Md.

Manufacturers and Dealers in

Implements, Engines, Vehicles

Tell your needs to us or to your dealer, but insist on Rawlings Goods.

Ratification Nisi

James L. Dayis et. al. vs. Charles L. Moore et. al.	In the Circuit Court for St. Mary's County, Maryland. In Equity. No. 1199 N. E.

It is hereby ordered this 17th day of November, 1914, that the Auditor's Report made and filed in the above entitled cause be ratified and confirmed, unless cause to the contrary be shown on or before the 2nd Monday of December, 1914 provided a copy of this order be inserted in the St. Mary's BEACON once a week for three successive weeks prior to the said 2nd Monday of December, 1914.

ENOCH B. ABELL, Clerk,

True Copy—Test:

ENOCH B. ABELL, Clerk.

11-19-3t.

For Rent!

—MY STORE at Budd's Creek, to an energetic man. There is a good dwelling house and an acre of land attached. For terms, apply to

M. E. KIRK.

11-5-1m.

At The City Hub Store

Every Hat in Stock Now Marked at Half or Nearly Half the Former Price!

$4.00 and $5.00 Hats now	$1.98
$6.00 Hats now only	$2.98
$8.00 Hats now only	$3.98
$10.00 Hats now only	$4.98

Children's hats sold at cost.

Women's and Misses' New Tailored Suits

YOU CAN SAVE $5 TO $10 ON THIS SALE OF SUITS AND COATS!

About twelve models in the showing, including quite a number of showroom samples, the counterparts of which have been sold in Baltimore at double. Yes, some more than double. Most of the suits are Fur-Trimmed, for this is the most fashionable touch of the season. Take your choice of long or short coats, in straight effects, the new pleted styles and Russian effects.

There never was a more advantageous time than now to buy.

$1 and $1.50 Kid Gloves, (All Sizes and Colors) sale price . . . 49c.

City Hub Store,

Leonardtown, Md.

Bank Statement.

REPORT OF THE CONDITION OF THE EASTERN SHORE TRUST COMPANY OF CAMBRIDGE AND ITS ELEVEN BRANCHES.

In the State of Maryland, at the close of business October 31, 1914

RESOURCES.

Loans and discounts		$1,510,797 67
Overdrafts, secured and unsecured		2,271.99
Stocks, bonds and Securities, etc.,		42,500.00
Banking houses, furniture and fixtures		74,077 62
Other real estate owned		16,861 65
Mortgages and judgments of record		674,571.86
Due from National, State and private banks and bankers and trust Companies, other than reserve		131,085.21
Checks and other cash items		7,657 10
Due from approved reserve agents		99,871.80
Lawful money reserved in banks viz: U. S. Currency and National bank Notes	$55,621 00	
Gold Coin	3,872 00	
Silver Coin	8,178 25	
Nickels and Cents	2,302 46	69,773.71
Miscellaneous Assets		19 86
Total		2,730,088.67

LIABILITIES

Capital stock paid in		$ 136,975 00
Surplus fund		137,105.00
Undivided profits, less expenses, interest and taxes paid		44,850.46
Due to National, State and private banks and bankers and trust companies other than reserve		74,236.99
Due to approved reserve agents,		3,892.76
Dividends unpaid		78 75
Deposits (demand) subject to check	$495,522 95	
Certified checks	1,351 98	
Cashier's checks outstanding	4,016 15	500,891.08
Deposits (time) Savings and special	$1,727,362 79	
Certificates of deposit	5,252 93	1,732,615.72
Bills payable including certificates of deposit for money borrowed		95,000 00
Liabilities other than those above Stated		4,472.91
Total		$2,730,088.67

STATE OF MARYLAND, COUNTY OF DORCHESTER, SS.

I John G. Mills, Cashier of the above named Institution, do solemnly swear that the above statement is true to the best of my knowledge and belief.

JOHN G. MILLS, Cashier.

Subscribed and sworn to before me this 17th day of November, 1914.

C. GUY LeCOMPTE, Notary Public.

Correct—Attest:

W. IRVING ROWDLE,
RUSSELL P. SMITH
DANIEL H. LeCOMPTE
Directors.

11-19-3t.

DIAMONDS ON THE ONLY TERMS WORTH WHILE.

Buy a Diamond here at a low cash price—wear it—make comparisons.

Then your money back if you want it. That protects you whether you pay

$10, $25, $100, $250, $500.

Come to Baltimore and see our wonderful display of Diamonds. Or write Mr. Crooks, and he will send you an assortment to select from.

C. C. CROOKS CO.

114 W. BALTIMORE ST., BALTIMORE.

NOTICE.

The following applications for oyster grounds in or adjacent to St. Mary's County are now on file in the office of the Board of Shell Fish Commissioners of Maryland.

Published charts of the natural oyster bars of St. Mary's County are filed with the Clerk of the Circuit Court of said county.

Notice is hereby given that all protests against the granting of said leases must be filed in the Circuit Court of St. Mary's County on or before the

2d DAY OF JANUARY, 1915.

Applicant:	Address:	Acres:
George F. Abell,	California, Md.,	5

Located in the Patuxent River on the westerly side thereof, and east of Town Creek and covering same land leased to applicant in 1907, shown on published chart No. 20 of natural oyster bars of Calvert and St. Mary's counties.

J. Ignatius Hayden, Drayden, Md., 5

Located on the westerly side of Carthagena Creek, a tributary of St. Mary's River, beginning at a point on the northerly side of a cove that makes towards Richard J. Watts' land and running in a northerly direction to a cove at the northeast side of the farm, as shown on published chart No. 24 of the natural oyster bars of St. Mary's county.

Henry Wehrheim, Compton, Md., 5

Located in Breton's Bay, on the northwesterly side thereof near the entrance to "Combs' Neck," as shown on published chart No. 25 of natural oyster bars of St. Mary's county.

J. Wilson Burroughs, Oraville, Md. 25

Located in the Patuxent River, on the westerly side thereof, northerly of the entrance to Persimmon Creek, and off the entrance to Washington Creek and westerly of "Broad Neck" (St. Mary's County) natural oyster bar, as shown on published chart No. 19 of the natural oyster bars of Calvert, St. Mary's and Charles counties.

Bank Statement

Number 6606.

REPORT OF THE CONDITION OF THE FIRST NATIONAL BANK OF ST. MARY'S, at Leonardtown, in the State of Maryland, at the Close of Business, October 31, 1914.

RESOURCES

Loans and discounts,		$367,646 16
Overdrafts, secured and unsecured,		193 06
U. S. Bonds deposited to secure circulation,		24,000 00
U. S. Bonds to secure U. S. deposits,		1,000
To secure Postal Savings, 1000,		2,000 00
U. S. Bonds on hand,		4,350 00
Bonds, securities, etc., (other than Stocks)		26,084 63
Banking house, furniture, fixtures,		7,575 00
Other real estate owned,		4,039 84
Due from National Banks not reserve agents,		11,315 89
Due from State and Private Banks and Bankers, Trust Companies, and Savings Banks,		519 44
Due from approved Reserve Agents in other Reserve Cities		59,060 22
Checks and other cash items,		1,642 33
Notes of other National Banks,		950 00
Fractional paper currency, nickels and cents,		232 91
Lawful money reserve in bank, viz: Specie,	$29,846 65	
Legal-tender notes,	5,765 00	35,611 65
Redemption fund with U. S. Treasurer (5 per cent. of circulation)		1,249 50
Total,		$547 430 43

LIABILITIES.

Capital stock paid in,	$50,000 00
Surplus Fund,	10,000 00
Undivided profits, less expenses and taxes paid,	12 432 32
Reserved for interest	7,784 94
National Bank notes outstanding,	23,900 00
Dividends unpaid,	73 29
Individ'l deposits subject to check,	441,302 63
Certified checks,	19 00
Cashier's checks outstanding,	1,229 05
United States deposits,	1,000 00
Total,	$547,430 43

State of Maryland, County of St. Mary's, ss:

I, L. J. STERLING, Cashier of the above named bank, do solemnly swear that the above statement is true to the best of my knowledge and belief. L. J. STERLING, Cashier.

Subscribed and sworn to before me this 6th day of November, 1914.

HARRY M. JONES, Notary Public.

Correct—Attest.

GEO. W. JOY,
ENOCH B. ABELL
WM. M. LOKER,
Directors.

11-12-3t.

BATTLES OF BUSINESS

are won by preparation and co-operation.

The former includes the building of an acquaintance and a reserve of cash on deposit at your bank.

The latter means getting the bank's aid in fortifyihg your enterprise, strengthening its outposts, or in planning and carrying on a vigorous campaign for new business.

First National Bank of St. Mary's,

LEONARDTOWN, MD.

Capital, $50,000 - - Resources, $500,000.00.

Surplus and Undivided Profits, $20,000.00

4 Per Cent. Paid on Savings Accounts, Computed January and July.

Your Checking Account Solicited.

Safe Deposit Boxes for Rent at $2.50 Per Annum.

Re-Read Our Ads.!

We cannot do better this week than advise the readers of our advertisements to re-read our ads of former weeks and use their judgments. We can do no more than offer them the very best for the very least money. We have tried hard to please everybody by purchasing the very best goods and we are offering them at as low prices as we can.

If you will drop in and just take a little time to examine our stock, we will try to show you that we have articles that we cannot attempt to display and that may interest and please you.

We are fair in every detail and attempt only what we can justly guarantee. Please examine our stock carefully and scrutinize the quality; then estimate real value.

Be convinced once for all that here you are to be pleased. Make your headquarters when in town at.

The F. O. Morgan Dep't Store,

LEONARDTOWN, MD.

WORKMEN'S COPMENSATION LAW.

Under the new act which became effective November 1, all employers of labor, except Farming, Country Blacksmiths and Wherlwrights will have to take out an insurance policy on those they hire.

Of course, no one can, in the beginning of the year, tell just how much their payroll will be for the year, but they are expected to estimate this amount by the previous years' work, and take out a policy on about what amount they think will be paid during the year. Sometime during the year an adjuster will call on you for an account of your payroll and if your policy exceeds your payroll your money will be refunded, or if payroll is greater than policy you will have to pay the difference.

To those who are hesitating, I want to say delays are dangerous, for you are not only liable to a fine of $500 to $5000, but should one of your employes get hurt you would have to pay him the amount named in the law which, in some cases, extend to $12 per week for 8 to 10 years.

Don't take this chance, but be on the safe side by applying at once for this insurance. I represent the

Fidelity & Deposit Company of Baltimore

and will see that you are properly taken care.

Very truly yours,

Harry M. Jones, Leonardtown, Md.

'FORD'

THE UNIVERSAL CAR

Buyers to Share in Profits.

Lower Prices on Ford Cars.

Effective from August 1, 1914, to August 1, 1915, and guaranteed against any reduction duriug that time.

Touring Car, - -	$490
Runabout, - - -	440
Town Car - - -	690

(f. o. b. Detroit) FULLY EQUIPPED.

Further, should we reach the production of 300,000 cars, we agree to pay as the buyers share from $40 to $60 per car (on or about August 1, 1915) to every retail buyer who purchases a new FORD car between August 1, 1914 and August 1, 1915.

For further particulars, regarding these low prices and profit sharing plan, see

The Matthews-Howard Implement Company

LA PLATA, MD.

(SIGNED)—THE FORD MOTOR CO.

2-12-14-tf.

Dental Notice

For the purpose of practicing my profession, I will visit the following places on the dates mentioned:

Mechanicsville, Oct. 24 to Nov. 3.
Hollywood, Nov. 4 to 10.
Cedar Point, Nov. 11 to 16.
St. Inigoes, Nov. 18 to 28.
Valley Lee, Dec. 1 to 5.
Hurry, Dec. 8 to 13.
Clements, Dec. 15 to Jan. 15.

10-8-1d.pd. J. M. COOK, D.D.S.

Automobile for Hire

Having purchased a four-seated Automobile, I am now prepared to take parties to any part of the county or to Baltimore and Washington. Terms reasonable. Address:

C. FRANK CRANE, Jarboesville, Md., or Telephone care I. V. McKAY, Park Hall, Md.

10-31-tf.