SAINT MARY'S BEACON

A. F. KING . . . . . Editor
L. F. ABELL . . . . . Business Manager

Entered at the Leonardtown Postoffice as second class matter under the Act of May, 1898.

LEONARDTOWN, MD., THURSDAY MORNING, SEPT. 4, 1919.

The Primary

The primary system of nominating candidates for public office was established in order to allow the voters to exercise their own choice in the selection of nominees rather than to have them named in conventions frequently controlled and manipulated for selfish ends. About the only serious objection to the primary is that it sometimes results in contests in which bitterness instead of amicability predominates. This is not the proper spirit to prevail—it invariably breeds lasting disruption and lessens the party's chances in the final election.

The Democratic party in St. Mary's was never in a more enviable position than at the present time. Differences, which had divided us into conflicting factions, have been settled and we stand united to meet the Republicans in November in a campaign that should for all time dissipate any doubts as to the political complexion of this county. Surely we will not jeopardize our bright prospects by allowing the seeds of dissention to be sowed in the coming primary.

The first consideration in a primary is to nominate men who will make the strongest candidates. It is useless to put a man on the ticket for personal considerations when he will have no chance in the final election. It is a pretty safe bet that the strongest candidate will also be the best official if elected, for it is because of his fitness and ability, as well as his popularity, that he gains his strength.

Let the primary be conducted in a spirit of friendly rivalry and after it is over let us all forget it and line up behind the successful aspirants. There are bound to be some disappointments, but they should not be allowed to rankle. Remember that there is another day coming—in fact, many of them, for most of the candidates are young men who can well afford to accept defeat gracefully and thereby insure greater consideration when they again seek support. If a man wishes to place his party under obligations to him he can do it in no surer way than by bowing to the will of the majority, expressed in the primary, and then get right in the fight to elect the ticket nominated. The man who gets sore and disgruntled because he is defeated proves conclusively that he places his own selfish ambitions above the interests of the party, and doing that he has no right to entertain hopes of future preferment.

JOHN SURRAT

It was in March, 1865, when the writer was a small boy, who had not long been allowed to handle a gun. It was misting rain on this a. m., but I took my gun and went on the shores of "Indiantown" to look for wild ducks. I found no ducks, but passing through a piece of marsh when returning home I saw a red-winged black bird perched on the top of a stalk of grass. I leveled my gun at him and fired. I do not recollect whether I killed the bird, but just under where the bird was, the grass parted and a tall, stalwart man made his appearance. He was dressed in the uniform of a Confedecate captain. He seemed in every way a true man—handsome, fine-looking and very courteous. He seemed not at all unnerved by the close proximity of the load I had just fired at the bird. He addressed me thus: "My little man, do you live near here?" I replied, "Yes; not very far. I will show you where I live." He then said, "Are your people 'Johnny Rebs?' I said, "Yes, sir!" Then he replied. "Would you mind going to my camp, which is not far from here, so that I could send some one with you to get us something to eat? We have been without food for a day and night." It took some nerve on my part to go with a strange man, but as a boy, I was very enthusiastic over the Southern cause, hence I cheerfully went with him. He led me about a half mile to a place covered thick with young pines. You had to almost crawl to get to the camp. When we reached the camp there was only one man to be seen. He was stretched out on the ground with a gun coat for his bed. I would say he was a youth of about 19 or 20 years. He was tall and thin and rather pale He looked as if unused to his present mode of life. He immediately got up and was ready to be commanded. This young man was John Surrat. The captain addressed him thus: "John, have those other men returned?" He answered "No!" "Well," said the captain, "I have found a little man who is going to show us where we can get something to eat and you will have to go with him. I would go, but I would not like to be caught by the Union soldiers in the house of a private citizen with this uniform on. It might be the means of getting them into trouble. You wearing citizen's clothes, there would be no cause for suspicion. This is a sure opportunity of getting something to eat, and we cannot afford to let it go. Those men we sent out this a. m. still have not returned and I must say I have but little confidence in them for finding food for us."

John very cheerfully started out with me to look for what they so sorely needed. In a short while we reached my mother's house. When we arrived there were several horses saddled and tied at different places. John remarked, "What does this mean?" "Oh!" says I. "It is only my oldest brother, who went hunting foxes with some of his friends and they have but just returned for breakfast, so you see we are just in time." I then took him in the house, left him in the sitting room while I went to give my mother information of my morning's experience. She was at breakfast. One of the gentlemen present exclaimed: "Mrs. H., I would not let that man have anything to eat unless you can be assured who he is, for he may be a spy. There are numbers of such around." My eldest brother left the table and went to investigate. He walked ahead of me. I heard him exclaim: "Why, hello, John! where did you spring from?" He had met Mr. John Surrat at his mother's inn, a stopping place for travelers when on their way by stage to Washington, D. C. Mr. J. Surrat was at once brought out to the dining room to join the rest in eating breakfast. One of my sisters at once went out to prepare food to send to the half-starved ones left at the camp.

After breakfast was over Mr. J. Surrat, my younger brother and myself set out for the camp. When we arrived the other two men, who had been on a similar errand (hunting food) had returned and stated they went to a house (which I am sure was Indiantown) and that two large dogs attacked and drove them away, consequently they had returned without food. All then joined in eating the provisions Mr. Surrat had procured, and when through they carefully collected all, even the scraps, saying, "We may need these later." We two boys then took the empty vessels and returned home. It was a great pleasure to my mother and family to have this opportunity of extending some hospitality to our Southern soldiers, still they felt greatly relieved when we returned, without having come in contact with any Union soldiers. The next a. m. my mother had another lunch prepared and we two boys took same to the camp. We found all of the men had left. We were anxious to know how long a time had elapsed since they left, so we examined where the fire had been, but could not find even a spark, so of course we knew it must have been some hours since they left there. About one week after this event Gen. Robert E. Lee surrendered and in a few more days President Lincoln was assassinated.

I never saw Mr. John Surrat again until a few years ago—50 years had elapsed since I first saw him. I was in Baltimore, down at Light St. dock, where the office of the Old Bay was situated, and having heard that Mr. John Surrat was manager in that office, seeing a little boy standing close by, I asked him if he knew where Mr. J. Surrat's office was. He replied, "Yes, sir!" and took me to the very door. When I knocked and asked the young man who opened the door if Mr. Surrat was in, he replied yes and invited me into the office. I told him I preferred seeing Mr. Surrat on the outside. In a very few moments Mr. Surrat came out. I at once recognized him, in spite of the great lapse of time since we last met. When I asked him did he know me, he shook his head. I made myself known and he at once seemed delighted to see me, tried to get me to make an appointment to spend an evening at his home. He was very desirous to talk over those by-gone days. I asked Mr. Surrat what the Captain meant that day when he spoke of not having any confidence in the two men he had first sent out to try to get food. "Well," Mr. Surrat said, "when we left Washington for Richmond two canadians were recommended to us as wanting to go South to join Mosby's command. When they left camp that night and were crossing the Potomac river, a Federal gun boat came very close and if it had not been a very dark night they would most probably have been discovered. These two men became frightened for fear of being run over by the gunboat and began to make an outcry. The Captain told them to shut up and their reply was, 'We are subjects of John Bull and were not afraid of the Federal Government.' The captain then covered them with his pistols, informing them if they opened their mouths again he would kill both of them, so they wisely kept silent. Then they continued on across the Potomac and reached the Virginia shores without and further trouble. The captain concluded from the actions of these men they were spies and ready to turn them over to the enemy. When they arrived in Richmond, however, these same two men made arrangements immediately to join Gen. Mosby's command. Not soon after the war ended. Mr. J. S. said he was sorry for having been rough with them, for they proved they had started in in good faith, and so it ended. —H.

Dependency.

Sufferers from indigestion are apt to become discouraged and feel that complete recovery is not to be hoped for. No one could make a greater mistake. Hundreds have been permanently cured by taking Chamberlain's Tablets and can now eat anything that they crave. These tablets strengthen the stomach and enable it to perform its functions naturally. If you have not tried them do so at once.—adv.

MICKIE SAYS

New Advertisements

FOR SALE

—Pair of steers, 3 years old, good condition. One fat enough for beef.
WM. F. HERBERT,
9-4-3t. Dynard, Md.

For Sale

—5-passenger Ford car. Engine in good condition. Cheap for cash.
DR. J. O. KING,
9-4-3t. Ridge, Md.

FOR SALE

—A good farm and wagon horse, six years old. Will sell cheap, as I am over-stocked.
ALEX. BEAL,
9-4-3t. Dameron, Md.

Wanted

—A few good hands to pick apples five weeks, begin Sept. 8. Write, give reference and wage expected.
J. RUSSELL SMITH,
9-4-2t. Round Hill, Va.

Furniture For Sale

1 Bed Room Suite, complete, $50
1 Bed Room Suite, complete, $40
1 Fumed Oak Buffet, $15
1 Walnut Buffet, $15
HARRY M. JONES,
Leonardtown, Md.

Auction Sale

OF
HOUSEHOLD AND KITCHEN FURNITURE

Including Feather Beds and Sewing Machine. Also Hogs and Chickens on

Wednesday, Sept. 10,

at 9 a. m.

near Hillville, on the road leading to Sandgates.
1t. ERNEST BOND.

Boatmen, Take Notice!

We have secured the services of an expert sail maker from Baltimore and have opened up a Sail Loft at our Marine Railway on Breton's Bay, where we will make and repair sails. All work guaranteed.
H. & G. V. WEHRHEIM,
4-28-4t. Compton, Md.

Wanted

—A few farms, improved or unimproved, for northern friends who wish to buy. Owners give full descriptions, price terms, locality. Waterfronts preferred.
W. H. H. PHILLIPS,
1343 Clifton St. N. W.,
Washington, D. C.
9-4-4t.

Dance

With Refreshments

Odd Fellows' Hall

RIDGE

Tuesday Evening

September 9

City Music

1t.

The Old Factory Hall

(Holy Face Chapel,
Great Mills, Md.)

Dance and Sandwitch Supper

Tuesday Night,

September 9

Admission 25c.

REFRESHMENTS SERVED.
9-4-1t.

PUBLIC SALE

OF

Valuable Personal Property

On account of ill health, I am compelled to discontinue farming, and will, therefore, offer for sale on

FRIDAY, SEPT. 12, 1919,

Beginning at 10 A. M.

at my residence, "Green's Rest," in the Second Election District, about a mile and a half south of Great Mills, the following property:

6 Horses, 5 Cows, 1 Bull, 2 Yoke of Oxen, 16 Hogs, 2 Ox Carts, and practically new Binder, Mower, Wheat Drill, Tobacco Planter, Corn Planter, also Harrows, Plows, two horse Wagon, 2 Buggies, (one new), Harness, double and single, etc. Will also offer Crop of Tobacco, now in barn, Corn (about 150 bbls.) Tops and Blade Fodder, a Piano, Hall Rack and other household and kitchen furniture too numerous to mention.

Terms made known at time of sale. Positively no goods removed until settled for.
GEO. C. HERBERT, Owner.
GEO. Y. MCCULLY, Agent.

Choice oysters will be served for the convenience of the public 2t.

DANIEL A. DARROCH

Violinist

ORCHESTRA FOR

Dances, Entertainments, Weddings, Receptions, etc

Special attention given to Southern Maryland engagements.

Phones:
Col. 6296 Main 8474

2518 17th Street N. W.,
Washington, D. C.
8-28-6m.

TRUSTEES' SALE

—OF—

Valuable Waterfront Land

In the Piney Point Section of St. Mary's County.

By virtue of a decree in the Circuit Court for St. Mary's County, sitting in Equity, passed on the 18th day of August, 1919, in a cause wherein T. Holton Shadrick and Frances E. Shadrick, his wife, are plaintiffs, and John Wm. Shadrick, and others, are defendants, No. 1313 N. E., the undersigned Trustees will offer for sale at public adction to the highest bidder, at the Court House door in Leonardtown, Maryland, on

Tuesday, Sept. 16, 1919,

at 1 o'clock P. M.,

all that tract or parcel of land situated, lying and being on the St. George's River, in the Second Election District of St. Mary's County, State of Maryland, of which John Shadrick, late of said County, died seized and possessed, called "Park Westbury or St George's," and more recently called and known as

"River View,"

containing 235 acres, more or less.

The above land is beautifully located for a home, affording a splendid view, with all the opportunities for fishing and oystering, as it has considerable waterfront on the St. George's River and on two of the coves which make in from said River. It is improved by two dwellings (the larger one of which, while built years ago, is of the best material), barn, stable, and other necessary outbuildings, all of which are in fair condition. The farm is conveniently located, being about five miles by land from the wharves at Piney Point and Porto Bello and about 2½ miles from Valley Lee, and is especially adapted for the raising of live stock. The land is level and of good quality.

This property will be sold subject to the reservations prescribed by the decree—that the crops growing thereon at the time of sale shall be reserved to the present owners thereof, with the right of ingress thereto and egress therefrom for the purpose of removing said crops, and further, as to the tobacco growing on said land at time of said sale, the present owners shall have such use of the barns upon said land for such reasonable time after said sale, and with such right of ingress thereto and egress therefrom as may be necessary for the curing, stripping, packing and removing such tobacco as may be grown on said land during the present year, or as may be stored or kept in said barns at the time of sale.

TERMS OF SALE, as prescribed by the decree: One-half of the purchase money to be paid in cash on day of sale or on final ratification of sale, and the balance in one year from day of sale, the credit portion to bear interest from day of sale and to be secured to the satisfaction of the trustees. A cash deposit of at least $1000.00 will be required of the purchaser on day and at time of sale.

WM. MEVERELL LOKER,
JOSEPH H. CHING,
8-21-4t. Trustees.

For Sale

Must be sold by Sept. 15, at a reasonable price, 1 1918 Oakland Six Auto in A1 condition. Cash or terms. Also one nearly new Bicycle.
H. NORMAN MILBURN,
8-28-3t. Pearson, Md.

Wanted

—Teachers holding first and second grade certificates. Salary not less than $500. More for experience. Apply to
T. G. BENNETT,
Supt. of Schools,
Prince Frederick, Calvert Co., Md.
8-28-4t.

Notice!

OWING TO THE CROWDED CONDITION OF THE BUILDING, farmers are notified not to deliver tobacco to the Leonardtown warehouse until otherwise advised.

W. H. WINSTEAD, INC.
J. C. GREENWELL, Buyer.
8-28-4t.

Your Eyes

I thank the people of St. Mary's for their patronage in the past years and will be in the county again the first week in October with glasses of all kinds. Having had 23 years' experience, I can assure you satisfaction. Anyone wishing me to call at their home can do so by addressing me either at Leonardtown, in care of C. W. Foxwell, or at my home, 1518 N. Bond St., Baltimore, Md.
2t. I. F. BEAUCHAMP.

For Sale

2 Percheron Colts, 2 years old, well matched.
1 Percheron Colt, 4 months old.
7 Registered Poland-China pigs.
MRS. WM. F. DIXON,
8-7-tf. Laurel Grove, Md.

Wanted

—Experienced FARMER with team to work farm of about 50 acres near Leonardtown. Good proposition for the right man. Write to GEO. H. LASSERRE 949 Q St. N. W., Washington, D. C.
8-21-tf.

For Neat and Substantial Carpenter Work and Wood Work on Boats apply EUGENE PAPKE, Compton, Md.

Notice to Creditors.

Orphans' Court of St. Mary's County, Sct:—August 26, 1919.

This is to give notice that the subscribers has obtained from the Orphans' Court for St. Mary's County, letters testamentary on the estate of

JOHN B. KEY,

late of said county, deceased. All persons having claims against said deceased are hereby warned to exhibit the same with the vouchers thereof, to the subscriber on or before the 26th day of February, 1920; they may otherwise by law be excluded from all benefit of said estate. All persons indebted to said estate are requested to make immediate payment.

MAY S. KEY,
SOTHORON KEY,
8-28-6t. Executors.

Supervisor's Notice

OF

Nominations for Office

In compliance with the provisions of Section 160G of Article 33 of the Code of Public General Laws, being Chapter 741 of the Acts of 1910 and Section 160 G of the Acts of the General Assembly of Maryland, passed at its session of 1912, Chapter 2, as amended by the Acts of 1914, notice is hereby given that the hereinafter named persons have filed certificates for their nomination for the office or position under which their names appear, with the Board of Supervisors of Elections for St. Mary's County, to wit:

Democratic Candidates.

For Governor:
ALBERT C. RITCHIE, of Baltimore, Md.

For Attorney-General:
THOMAS J. KEATING, of Centreville, Md.

For Comptroller of the Treasury:
F. BROOKE LEE, of Silver Spring, Md.

For Clerk of the Court of Appeals:
CALEB CLARKE MAGRUDER, of Glendale, Md.

For House of Delegates:
GEORGE C. PEVERLEY,
J. ALLAN COAD.

For State's Attorney:
JOHN H. T. BRISCOE.
ALOYSIUS F. KING,

For County Treasurer:
CHARLES P. ABELL,
JOHN FRANKLIN ADAMS,
JOSEPH A. SAUNDERS.

For Sheriff:
JOSEPH C. MATTINGLY,
J. HARRY PEACOCK.

For County Commissioner:
J. MARSHALL DENT, JR.

For Judges of the Orphans' Court:
SAMUEL HAYDEN,
WILLIAM C. MATTINGLY,
JOHN H. ABELL.

For Surveyor:
CHARLES A. HEARD.

For Delegates to State Convention:
J. FRANK SMITH,
JOSEPH M. MATTINGLY,
JOHN R. GARNER.

For Central Committee:
EDMUND J. PLOWDEN.
WILLIAM W. CLARK,
GEORGE W. MADDOX.

Republican Candidates.

For Governor:
HARRY W. NICE.
Baltimore, Md.

For Attorney General:
ALEXANDER ARMSTRONG,
Hagerstown, Maryland.

For Comptroller of the Treasury;
AMOS WALTER WRIGHT WOODCOCK,
Salisbury, Maryland.

For Clerk of the Court of Appeals:
WILLIAM L. MARCEY,
Annapolis, Maryland.

For the House of Delegates:
N. FORD CARPENTER
WILLIAM F. CHESLEY
PAUL W. FORD
U. LEE MAGUIRE
C. STUART REEDER

For State's Attorney:
A. KINGSLEY LOVE

For Treasurer:
C. ETHELBERT ABELL.
JAS. SEBASTIAN THOMPSON

For Sheriff:
DANIEL J. BOWLES

For County Commissioners:
A. KING MATTINGLY

For Judges of the Orphan's Court:
CHARLES W. FOXWELL
JOHN S. JONES
BENJAMIN F. REDMAN

For Delegates to the State Convention:
WILLIAM F. CHESLEY
RAYMOND M. BIRCH
THOMAS A. MACK

For Central Committee:
JOSEPH H. CHING
RAYMOND M. BIRCH
JAMES H. HALL

WM. F. HERBERT,
LOUIS F. ABELL,
L. E. TENNISON,
Supervisors of Election.
J. CLARENCE TAYLOR, Clerk.
8-28-2t.

Order Nisi.

In the Circuit Court for St. Mary's County. No. 1305 N. E.

Joseph C. Wible, next friend of Edward B. Robeson,
vs.
Grover C. Robeson, Edward B. Robeson, Wilbur H. Dean and Mamie J. Dean, his wife.

Ordered by the Circuit Court for St. Mary's County, in Equity, this eighteenth day of August, in the year nineteen hundred and nineteen, that the account of the Auditor, as stated, made and filed in the above entitled case, be ratified and confirmed, unless cause to the contrary be shown on or before the Third Monday in Sepember, next; provided a copy of this order be published in some newspaper printed and published in St. Mary's County, Maryland, once in each of four successive weeks before the said third Monday in September, next.

ENOCH B. ABELL, Clerk.
True Copy.—Test:
ENOCH B. ABELL, Clerk.
8-21-4t

CLAIBORNE-ANNAPOLIS FERRY

SCHEDULE.

DAILY.

Leave Annapolis
4 a. m., 8 a. m., 4 p. m.

Leave Claiborne
6 a. m., 10 a. m., 7 p. m.

SUNDAY ONLY.

Leave Annapolis
8 a. m., 12 m., 4 p. m.

Leave Claiborne
10 a. m., 2 p. m., 7:15 p. m.

FARE.

One Way..... 50 cents
Round Trip..... 75 cents

FREIGHT RATES.

Automobiles, $2.00 each, including driver.

Trucks, $2.00 a ton for first ton and 50 cents for each addtional ton or fraction of a ton.

T. C. B. HOWARD,
8-7-tf. General Manager.

INFORMATION

Will be given FREE on any subject pertaining to horses, their breeding, care and diseases, to the subscribers of this paper who will direct their inquiries to

The Maryland Breeding Bureau
514 American Bldg., Baltimore, Md.
7-3-13t.

THE JOHNS HOPKINS UNIVERSITY

Baltimore, Maryland.

ENTRANCE EXAMINATIONS

STASE SCHOLARSHIP IN ENGINEERING COURSES.

Entrance Examinations for the Department of Engineering, as well as for the College of Arts and Sciences, will be held in Gilman Hall, Homewood, Monday—Thursday, September 15-18, 1919, beginning at 9 A. M., each day.

Applications for Scholarships in the Department of Engineering, established under the provisions of the Laws of Maryland, Chapter 90, 1912, will now be received. If there is more than one applicant for a particular scholarship, a competitive examination must be taken Friday, September 19, beginning at 9 A. M. Appointments will be made soon thereafter.

Each Legislative District of Baltimore City and each county of the State, with the exception of Howard, Queen Anne's and Somerset counties will be entitled to one or more scholarships for the 1919-1920, in addition to those already assigned to resident students. In the three counties mentioned above, all the available scholarships have been awarded.

Under the provisions of the Act of Assembly, the County and City Scholarships in the Department of Engineering are awarded only to deserving students whose financial circumstances are such that they are unable to obtain an education in Engineering unless free tuition, free use of text books, and exemption from all regular fees. One of the scholarships in each county and each Legislative District of the City carries also the sum or $200. The expense of attendance for those who do not receive scholarships is not greater than at other Maryland institutions.

Scholarships may be awarded to graduates of Loyola College, St. John's College, Washington College, Western Maryland Agricultural College, Mt. St. Mary's College, Rock Hill College.

One scholarship will be awarded "At large."

Applicants should address The Registrar, The Johns Hopkins University, for blank forms of application and catalogues giving information as to examinations, award of scholarships, and courses of instruction. The next session begins Tuesday, September 30, 1919. 8-21-4t.

Auction Sale

OF HORSES, MULES, COWS, KITCHEN UTENSILS AND HOUSEHOLD GOODS ON

Saturday, Sept. 13,

at 10 A. M.

I will sell at auction to the highest bidder at the farm-house known as the "Old Scotland Farm," 4 head of Work Horses, 2 Mule Colts, 2 years old; 2 Colts, 2 years old; 7 head of Cows. The work horses are in good condition and are guaranteed to pull the heaviest automobile out of the deepest chuck-hole in the vicinity of Point Lookout Also Farming Implements of all kinds and some Kitchen Utensils and Household Goods will be sold
A. E. GREENWELL,
8 21-4t. Point Lookout, Md.

Tennison & Bro.

MORGANZA, MD.

General Merchandise

Gasoline

Auto Repairs

Diamond Tires

Our stock is complete and courteous treatment guaranteed to everyone

8-18-1y.

Friday, Sept. 12

St. Joseph's Hall, Morganza

Under Auspices of Knights of St. Joseph's

DANCE

Darroch's Band Admission 25c

The Eastern Shore Trust Co.

Will Buy Your Liberty Bonds, Any Issue.

CALL AT THE LEONARDTOWN BANK AND WE WILL BE GLAD TO ADVISE WITH YOU REGARDING THE SAME.

IT IS OUR DESIRE IN THIS, AS IN ALL OTHER OFFICES, TO HELP OUR COMMUNITY WHEN WE CAN DO THIS AND AT THE SAME TIME HELP OUR GOVERNMENT, AS WE DID IN EACH LIBERTY LOAN DRIVE. WE HAVE PERFORMED A DOUBLE DUTY, AND TO THIS END WE ARE CO-OPERATING WITH OTHER LARGE BANKING INSTITUTIONS IN THE BIG FINANCIAL CENTERS.

We advise you to hold your bonds and not sell them, but if you do want to sell bring them to us and take advantage of our proposition.

S. M. JONES, Cashier

Columbia Records TRADE MARK Grafonola

Harry P. Wise

Leonardtown, Md.

—Representing—

Harry C. Grove, Inc.

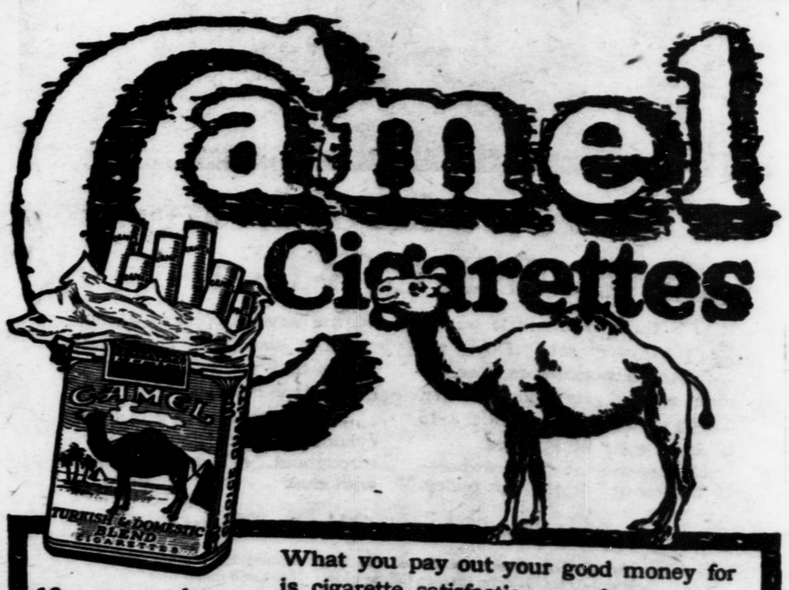

18 cents a package

What you pay out your good money for is cigarette satisfaction—and, my, how you do get it in every puff of Camels!

EXPERTLY blended choice Turkish and choice Domestic tobaccos in Camel cigarettes eliminate bite and free them from any unpleasant cigaretty aftertaste or unpleasant cigaretty odor.

Camels win instant and permanent success with smokers because the blend brings out to the limit the refreshing flavor and delightful mellow-mildness of the tobaccos yet retaining the desirable "body." Camels are simply a revelation! You may smoke them without tiring your taste!

For your own satisfaction you must compare Camels with any cigarette in the world at any price. Then, you'll best realize their superior quality and the rare enjoyment they provide.

R. J. REYNOLDS TOBACCO COMPANY, Winston-Salem, N. C.