EXTRA

PINEAPPLES, good and cheap

SPRING DUCKS,
ROASTING CHICKENS,
BROILERS,
NATIVE SPRING LAMB,

Blueberries, Romain,
Blackberries, Celery,
Sweet Melons, Red Raspberries,
Red Bananas, Currants,
Green Corn, White Peaches,
Green Peppers, California Cherries.

—at—

SOMERS BROS.

jy9d

NOTICE

Because of the Shannon Building fire I have been obliged to change my office to No. 21 Broadway, Wauregan House, where I shall be pleased to receive my former patients.

Office hours: 8-10 a. m., 1-2 and 6-8 p. m.

DR. GEO. R. HARRIS

may6d

Geo. Ehrets Extra Lager at the Wauregan House Cafe.

THE PARKER-DAVENPORT CO., Proprietors.

EVERYTHING CHOICE FOR

Summer Suitings

JOHN KUKLA,

Merchant Tailor, Franklin Square.

jun26d

City of Norwich Water Work
Office of
Board of Water Commissioners.
Norwich, Conn., June 30, 1909.

Water rates for the quarter ending June 30, 1909, are due and payable at the office July 1, 1909. Office open from 8 a. m. to 12, and 1 to 6 p. m. Wednesday and Saturday evenings 7 to 9 until July 20.

Additions will be made to all bills remaining unpaid after July 20.

jy1d WILLIAM W. IVES, Cashier.

Summer Styles

Call and examine our line of Worsteds and Serges for your next Suit.

Our prices are the lowest, quality and workmanship the best.

Give us a trial.

The Johnson Co.

Merchant Tailors, 65 Broadway.

MISS M. C. ADLES,

Hair, Scalp and Face Specialist

A TRAVELING NECESSITY

is the One-Piece Coiffure designed by Miss Adles. Quickly donned, always stylish, becoming, unaffected by perspiration, dust, sun or fog. Impossible to detect.

See Miss Adles; in Norwich all the week of July 19th.

WAUREGAN HOUSE, Norwich

Boston. New York.

Telephone 794. jy12d

ALL HORSES DIE

No other form of property insurance is sure of being a loss.

GET YOUR HORSE INSURED before it dies from a SUNSTROKE.

E. G. RAWSON, Gen. Agt.

227 Main St., Norwich, Conn.

'Phones—Office 869; house 864-2.

jun23d

Summer Millinery

—at—

MISS BUCKLEY'S, 308 Main St.

mar26d

FUNERAL ORDERS

Artistically Arranged by

HUNT . . . . The Florist,

Tel. 130. Lafayette Street.

jun16d

A. PECK, M. D.,

43 Broadway.

Eye, Ear, Nose and Throat.

Shall be out of town from July 7th to August 4th, Saturdays excepted.

jun2d

CHANGE IN ADDRESS.

DR. N. GILBERT GRAY,

formerly at Hodge's Stable, is now located in rear of No. 8 Franklin square. Tel. 574. may19d

WHEN you want to put your business before the public, there is no medium better than through the advertising columns of The Bulletin.

WHEN you want to put your business before the public, there is no medium better than through the advertising columns of The Bulletin.

The Bulletin.

Norwich, Monday, July 12, 1909.

VARIOUS MATTERS

Monitor Tonopah of the practice squadron has been coaling at the naval station.

Foxes are annoying Ledyard farmers. Nathan Holdridge lost a turkey and 21 young ones by foxes recently.

At Ledyard Center, Clarence Avery was the first to harvest new native potatoes. He dug ten bushels last week.

The Catholic Abstinence union of America will hold the thirty-ninth annual convention in Chicago August 4, 5, 6 and 7.

Frederick A. Beckwith has completed the work of cutting the grass on the state camp grounds at Niantic. Only a light crop was harvested.

State Orangemen have been in New York, taking part in the parade in commemoration of the battle of the Boyne, the anniversary of which comes today, July 12.

The annual internal revenue examination for the places of deputy collector and clerk, and storekeeper-gauger for the district of Connecticut is to be held in Hartford on September 1.

The annual convention of the New York Furniture Warehousemen's association is being held at the Griswold hotel at Eastern Point, the sessions beginning Saturday and lasting through today (Monday).

The Red Men's traveling blanket, which is being sent through the Connecticut reservation, now in the custory of Nonnawauk tribe of Seymour, will be carried either to Stratford or Milford by the tribe in a short time.

Approved by bishops east and west and by leading thinkers of every denomination, the tract "Does Christ Say Go to Church," by Rev. Felix J. O'Neill of Stafford Springs, formerly of Norwich, has reached its sixth edition.

Invitations have been received by Connecticut horticulturists for the summer meetings of the Maryland state horticultural society at Mountain Lake park. The first meeting of the series will be held July 30, others July 31, August 1 and 2.

Governor Weeks has accepted an invitation to attend the state German day in Meriden August 16. The New England Schuetzenbund of 1,500 members, in uniform, will act as an escort to the governor. The governor will be accompanied by his entire staff.

One of the most important and far reaching conventions ever held in the United States and one that effects every home in the land will be held in New Haven in November when the Conference on the Prevention of Infant Mortality will be held there.

Daniel A. Beckwith, for a quarter of a century in the employ of the marine district of the New Haven road, has resigned and will be employed by a New London truckman. Mr. Beckwith has been on the Norwich line dock at New London as cashier and freight clerk.

The Capt. Charles Williams place, a fine country house, half way between Old Mystic and Mystic, has been purchased by Miss Carrie E. Rogers of Greenwich, formerly of Norwich. It is near Potter's rock, where Capt. John Mason camped during his famous Pequot campaign.

The Yale necrology for the year, just published, includes: 1851—James L. Gould, 78, Norwich, January 26, 1909; 1852—Daniel C. Gilman, 77, Norwich, October 13, 1908; 1872—Frank T. Brown, 56, Norwich, April 17, 1909; 1897—Augustus Colt, 32, Norwich, March 22, 1909.

An increase in hours for men in the mechanical department of the New York, New Haven & Hartford railroad becomes effective this week. This will benefit boilermakers, machinists, general repair men and their assistants, both in the shops in New Haven and at Readville.

In St. Patrick's church Sunday, Rev. Hugh Treanor referred to the share which the parish had had in the recent celebration in illuminations, handsome float, etc., and acknowledged courtesies from Mr. Davenport of the Davenport Arms Co. and from Thomas B. Leahy in equipping the float.

The state Y. M. C. A. is to provide and maintain a reading and recreation tent for the benefit of the members of the Coast Artillery corps, C. N. G., at each of the following forts from July 15 to July 23: Fort Wright, Fishers island; Fort Terry, Plum island; Fort Mansfield, Watch Hill, R. I.

Connecticut militiamen will form an attacking army with New York troops in an invasion of Massachusetts next month. The troops will leave New Haven by transport on August 14 for some prominent point on the New England coast, possibly in Massachusetts. Gen. Leonard Wood, commanding the department of the east, has planned operations.

NORWICH SHOOTING CLUB.

Eight Members Take Part in Saturday Afternoon Shoot.

The Norwich Shooting club held a shoot at their grounds Saturday afternoon. I. P. Tafft, who was in town, finished ahead. The scores were as follows:

	Shot at.	Broke.
I. P. Tafft	100	88
W. H. Gates	100	75
H. F. Ulmer	100	71
G. W. Dolbeare	100	72
A. C. Wright	75	56
A. Mitchell	75	43
J. E. Olcott	50	38
A. R. Aborn	50	37

Not the Connecticut Train.

News of an accident to the Elks' special on the way to the Los Angeles convention has raised some apprehension among the members of the order in this state, as it was reported that the Connecticut train was in the wreck. A New Haven Elk who is on the Connecticut train has reassured his friends by sending back word that it was not their train which was in the accident. Judge N. J. Ayling and Mrs. Ayling are traveling with the Connecticut party.

Summer Clothing Needed.

City Missionary C. A. Northrop states that the city mission needs summer clothing for women and children. Ready response from friends will enable them to do a much needed service at this season of the year.

PERSONAL

Arthur Brady of New York has been visiting at his home in this city.

Carl H. Swan has returned to Newark after a visit at his home here.

J. Arthur Yeomans has returned from a visit at Dummerston Station, Vt.

H. W. Button has returned to Tracy, Conn., from a three days' visit at Norwich.

Mrs. H. O'Donovan and family of New London have been visiting in this city for a week.

Mr. and Mrs. Leonard B. Denison of Hartford have returned from a week's visit in Norwich.

Mrs. Helena Harrigan of Hartford has been spending two weeks at her home on Cliff street.

Mrs. William H. Page and Miss Helen I. Page of Mystic are the guests of Miss Louise Hovey.

Miss Agnes McCarthy of Boswell avenue is visiting relatives in Westerly and Watch Hill.

Miss Louise Jones of New York is the guest of her aunt, Mrs. Frank Kromer of Church street.

Mrs. Nancy Peckham, Miss Annie Peckham and Miss Mary Dolbeare spent Sunday at Watch Hill.

Mrs. C. H. Twist, a former resident of Norwich, has returned to her home in Boston after a week's stay in Norwich.

Felix Callahan, Jr., of Norwich has gone to Greenville, S. C., where he is to be timekeeper with a manufacturing concern.

Leo Brûette has resigned as a waiter at the Wauregan house and has taken a position in the new cafe at the Del-Hoff.

Miss May Moran of Norwich and Nettie Jennings of Bristol are being entertained by Miss Helena Dray of New London.

Mr. and Mrs. George E. Johnson have returned to Holyoke, Mass., after visiting Miss Louise Hovey of Prospect street.

Patrick Downing of New York has returned home after a ten day's stay with his niece, Maggie Ellen Connelly of Laurel Hill.

Mrs. Hattie Peckham and Miss Netta Tourgee of Mystic have returned from visiting Miss Mary Dolbeare of West Thames street.

Miss Jessie Green of Willimantic and Percie Frisbie of New Haven were visiting with Mr. and Mrs. Louis Gagnon during the anniversary.

Mrs. Peter Collins and son Edward of Waterford have been spending the past week as the guests of Mrs. Arthur Brock of Cedar street.

Mr. and Mrs. William A. Osborne and their daughter Annie of Nashua, N. H., are guests of Mr. and Mrs. J. H. Osborne of Franklin, Conn.

Rev. and Mrs. William T. Thayer of West Main street are in Waddington, N. Y., called there by the serious illness of Mrs. Thayer's mother.

Misses Nellie and Annie Driscoll of Boston have been visiting at the home of Mr. and Mrs. Lynch of 101 Summit street during the celebration.

Mrs. Charlotte Nelson of San Francisco, Cal., a former resident of Norwich, is visiting her aunt, Mrs. Fred Haglund of West Thames street.

Jeremiah O'Neil of New York has returned home after spending celebration week with his cousin, Mrs. Patrick Connelly of Laurel Hill avenue.

Mrs. Bessie Blinderman and her son Miney of New York city arrived on the boat train Sunday morning to spend the summer with relatives in Norwich.

Rev. William A. Gildea of Norwich is making a short visit at the home of his parents, Mr. and Mrs. James R. Gildea, 101 Main street.—Danbury News.

Misses Lottie and Clara Palmer of South Norwalk were the guests of Mr. and Mrs. Louis Gagnon during anniversary week. They returned to their home Thursday.

Mrs. Theodore Philipp, formerly of Norwich Town, has returned to her home in Providence after a week's visit with her daughter, Mrs. James McMahon of Bean Hill.

Henry B. Noyes, for over forty years cashier of the Mystic National bank, is critically ill, having suffered a paralytic shock last week. He is brother of G. Fred Noyes of Norwich.

Mrs. Emil Williams and daughter, Miss Emily Williams and granddaughter, Miss Alice Williams, of Newton, Mass., have returned from spending the anniversary week with Mrs. Nancy Peckham of Thames terrace.

How's Your Corn Crop?

Seventy-five per cent. of the people have corns and will have them as long as shoes are worn, unless they all hurry up and get a bottle of SMITH'S KORN KILLER — the kind which makes your corns first "rattle and then fall off."

It's the first step toward comfort and but a few days from a cure and the kind of cure that cures them not to come back.

20c the Bottle.

SMITH

The Drug Man.

Franklin Square, Norwich, Ct.

jy6d

Last Services in Universalist Church

Bell Used on the Closing Day—History of Sunday School and Kindred Organizations—Building to be Torn Down

The final services were held in the Universalist church on Sunday, and there was a large attendance. The church bell, which has not been used for a longtime, owing to the insecurity of its fastenings, was rung because of the occasion, and attracted much attention. It was heard about 9 o'clock and again just before church.

At the morning service Rev. J. F. Cobb spoke briefly on "What Mean These Stones?" There were brief remarks by E. A. Tracy, C. B. Woodworth and F. S. Young.

History of Sunday School.

At the session of the Sunday school Rev. Joseph F. Cobb gave an historical address on the Sunday school and kindred organizations of the First Universalist society of Norwich, Conn., and said:

The Sunday school is a very important factor in life, and from the very beginning of their organized work, Universalists have thought much about proper training for children. Our historians tell us that the Universalist church stands among the very earliest pioneers of the Sunday school movement in America. There a Universalist Sunday school organization as early as 1816 in the Lombard Street church in Philadelphia. Twenty-six years earlier, in 1790, Dr. Benjamin Rush, a strong Universalist, founded a non-sectarian organization in Philadelphia, known as "The First Day or Sunday School society."

This history of the Norwich Universalist Sunday school dates back to the spring of 1822 when the Rev. Charles Hudson was pastor. He organized a school which is thought to be the first of our faith in this state. It is probable that the school closed when he terminated his labors here. At least, there is no record of anything being done until 1835, when Rev. John H. Gihon took charge of the society. Through his efforts the school was again started and January 3, 1836, the organization took shape and adopted a constitution.

The officers for the first six months were James Spalding, president; Dudley A. Summers, secretary and treasurer; T. F. Albertson, director, and Mrs. Emily Harris, directress.

Theodore F. Albertson was the first superintendent, serving seven years. Charles Tracy followed, serving nearly ten years. Edward T. Moore served about a year as did William Cowley. James F. Forsyth served six months. Dr. J. V. Wilson and Gilbert A. Morgan served for some time, we do not know how long, as the records from 1847 to 1856 have not been found.

In 1858, A. B. Young was selected and served 1 1-2 years. In 1860, B. B. Whittemore served. In 1861, Sylvanus Downer was elected and served a year, resigning at the call of his country, for which he sacrificed his life.

B. B. Whittemore was again elected and served until 1871 in April, making about eleven years of active service—he resigned because business called him from the city.

In March, 1869, Charles H. Dillaby was elected assistant superintendent, and acted as superintendent from April to September, in 1871, when he was elected superintendent and served until January 7, 1883, when, on account of his health, he felt obliged to relinquish the work, having served more than eleven years. He passed from the earthly to the heavenly home October 6, 1889.

C. B. Woodworth, who had been assistant superintendent from January 5, 1879, was elected as superintendent January 7, 1883, and continued to January 7, 1894. After a year's rest he was elected assistant superintendent, serving as such until May 20, 1909, when his successor, Frederick S. Young, was elected.

Mr. Woodworth has given the school more than 29 years of faithful, loyal, conscientious service—four years as assistant superintendent, eleven years as superintendent, and then again 14 years and more as assistant superintendent.

Since January 7, 1894, our Sunday school forces have been ably and devotedly led onward and upward by our present exceedingly well equipped superintendent, Edwin A. Tracy, who has inherited his father's loyalty and devotion to the cause of Universalism and the church and Sunday school. With him have been associated faithful and conscientious officers.

C. B. Woodworth, as already noted, having been his assistant with the exception of one year, when James Albertson was continued as assistant, even as he had served as such for a period under Mr. Woodworth. George A. Keppler has carefully guarded the funds as treasurer since January 6, 1895.

Miss Jessie E. Hill has carefully kept the records and performed faithfully the other duties of her office as secretary since January 1, 1900.

S. Howard Mead has been a devoted librarian since January 7, 1894, and has been ably assisted by Sumner W. Armstrong since January 5, 1896.

There are in the school enrolled today six officers, twelve teachers, 105 scholars, also a primary department, with two teachers, Mrs. Thomas Potter and Miss Hattie Jewett, and twenty-four scholars, making a total of 149.

There is also a cradle roll department in charge of Mrs. Maud B. Cobb and Mrs. Thomas Potter, with an enrollment of 18.

June 13, 1909, thirteen members of the Sunday school united with the church.

The service books, "The New Altar," now in use, are the gift of Messrs. Tracy and Woodworth.

Happy Workers.

October 9, 1878, a number of young people banded themselves together to work for the church anh in honor of their president, Miss Happy J. McQhir, they called themselves the Happy Workers society. This society existed at least until 1882.

Coterie and Y. P. C. U.

The Coterie was organized with 25 members on September 27, 1887. Rev. G. W. Jenkins was its only president, as on November 12, 1890, the society changed its name to that which it now bears—Young People's Christian union. On May 4, 1891, the Y. P. C. U. presented the church with a complete set of pulpit furniture, which is now in use.

For many years they have supplied flowers for the pulpit each Sunday morning.

Mission Circle.

May 14, 1895, witnessed the organization of the Mission Circle as one of the auxiliary bodies of the church. Its objects are "To promote more efficient work in this parish and state, and to cultivate tht missionary spirit and enterprise in our midst; to raise funds by annual dues, donations, or bequests for the use of missions; to distribute denominational literature; to assist in benevolent enterprises undertaken by the church, and in all practical ways to work in the spirit of Christ to elevate and benefit all classes needing material or spiritual aid, who come within our influence."

The beautiful ivy which now graces the church was planted by the Mission circle May 4, 1900.

Ladies' Society.

The ladies of the First Universalist society organized themselves as an association for improvement in religious knowledge in December, 1824. On February 11, 1841, they reorganized with the name, The First Universalist Female Charitable society in Norwich.

The Bell.

The bell was purchased in 1841 by Theodore F. Albertson and Jedediah Spalding in New York.

Conclusion.

As we pass out of this building today it will be for the last time, as services are to be held here no more.

This spot which has been hallowed and consecrated for 89 years, now will be used for other purposes, yet we may well believe that honesty, fairness and justice to all shall ever be the rule, and that the teachings of this society, church, and Sunday school shall never fail.

Let us go forth with the banner of the Christ before us and wherever we shall reunite for services let us be determined to be faithful, loyal and true, and resolved to labor together with God and Christ for the highest good.

The farewell service was accompanied by a tinge of sorrow by many of the members, as they had been associated with the many organizations in that building all their life, and the thoughts of a separation brought back memories of the eventful past.

The services, until a new church is secured, will be held at the Buckingham Memorial.

The work of raising the building will be started at once, and the Chelsea Savings bank will erect there a modern banking house.

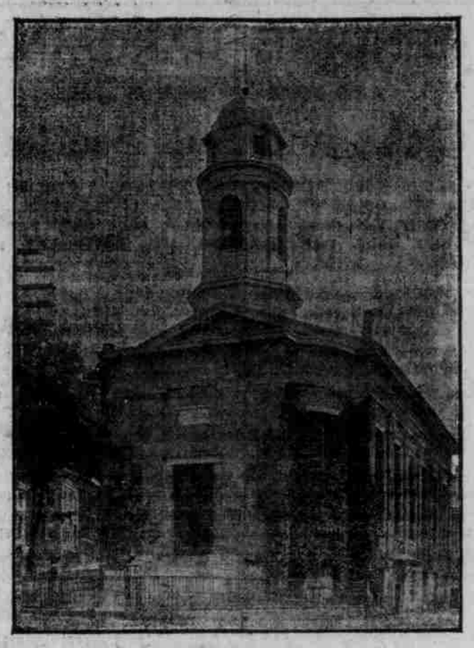

UNIVERSALIST CHURCH.

Ralph McAdam of Boston, formerly of this city, has been spending a few days in town.

Rudolph Bohlig and sister, Miss Nellie Bohlig, have returned to Ossining, N. Y., after visiting in town.

Mr. and Mrs. Harry Hubbell and George S. Hadley of Bridgeport are visiting in town. Mr. Hubbell used to live here.

Policeman John Royston is spending his vacation in New Hampshire. Supernumerary C. Murphy is covering his btat. Supernumerary P. Murphy was on for Policeman Smith Sunday night.

Mrs. Amos C. Swan, Miss Hazel Swan and their guest, Miss Elizabeth McMillan, left Saturday for Crescent Beach.

WEDDING.

Wheeler-Browning.

There was a pretty wedding at Trinity Episcopal church at 4 o'clock Saturday afternoon when Amos B. Wheeler of the Laurel Hill road, and Miss Jennie M. Browning of New Haven, formerly of Montville, were united in marriage by Rev. Dr. M. S. Kaufman, pastor of the church. Many relatives and friends were in attendance.

As the wedding march was played by Miss Alice L. Woodward, organist, two of the ushers, George S. Powers and Tyler Richards, followed by the bridesmaid and best man, Miss Vera Stevens and Winfred R. Dawley, preceding the bride and groom, entered the church and proceeded to the chancel rail by the east aisle. The pulpit had been banked with palms, ferns and cut flowers in an attractive manner by Geduldig. The bride made a charming appearance in a gown of white net with white satin trimmings and hat to match and carried white sweet peas. The maids dress was of lavender with hat to match, and she carried lavender and pink sweet peas. The ushers were George S. Powers, Tyler Richards, Arthur Jenkins and Walter M. Buckingham. During the ceremony the organist played softly and Mendelssohn's wedding march was played as the recessional. A reception was held following the ceremony, in the church, Mr. and Mrs. Wheeler standing near the entrance, where they received the congratulations of their many friends and the best wishes for a long life of happiness. They received many handsome presents, showing the high esteem in which they are held.

Later they left by automobile for Hartford and after a wedding trip of two weeks will reside at the groom's house on the Laurel Hill road. The bride is the daughter of E. Allen Browning, and formerly lived at Montville, but for the past seven years has resided in New Haven. The groom is one of Norwich's well and favorably known young men and both have a host of friends.

Incidents in Society

Miss Angell of New York is the guest of Mrs. E. H. Linnell.

Mr. and Mrs. Thomas Ball and son have returned to Lyme.

Mr. and Mrs. Gardiner Greene are at Nantucket for several weeks.

Mrs. Channing M. Huntington and Miss Olive Huntington are at Eastern Point.

Miss Myra F. Parker and Miss Curtis are spending two weeks at Wickford, R. I.

Charles J. Carew of Washington street is entertaining his sister, Mrs. George McLellan, of Detroit, Mich.

Mrs. Gerard Parker and children, who have been visiting Norwich relatives, have returned to their home in Brookline.

Mr. and Mrs. W. Tyler Olcott and Mrs. William M. Olcott have opened their cottage at Block Island for the summer.

Mrs. Valdemar T. Hammen has returned to Branford and is entertaining her sister, Mrs. Walter Remington Nichols, of New York.

Miss Maud Carew Buckingham and Walter M. Buckingham have returned from a visit with Mr. and Mrs. Charles F. Noyes in Brooklyn, N. Y.

Mrs. Charles Dillaby and Mrs. Frank Dillaby of Somerville, Mass., who were in Norwich for the celebration, are guests of Miss Lila Backus of Bellevue place, New London.

Harrison Caruthers has returned from New Haven, having completed the month of surveying and field work which is obligatory at the close of the junior year at the Sheffield school.

Horace D. Taft, brother of the president, who has been the guest of Gen. and Mrs. William A. Aiken, went from Norwich to Waterbury, where he met Mrs. Taft and they left for Wainscott, L. I., to spend the summer.

W. R. Burnham and his son, Rufus B. Burnham, left on Friday for New York. Rufus Burnham with his classmate, Mr. Scribner, sailed Saturday on the Cedric of the White Star line for Liverpool, where they will join other classmates for a two months' trip on the continent.

FUNERALS.

Sandy Strown.

Sunday afternoon at 1.30 o'clock a prayer service over the remains of Sandy Strown was held at his late home, No. 5 Forest street, and at 2 o'clock the funeral was held from the Mt. Calvary Baptist church, where there was a large attendance. Floral tokens showed the regard of many friends. The church choir sang at both the house and the church service, and Rev. D. W. Cannon, the pastor, was in charge, assisted by Rev. W. H. McLean of Grace Memorial Baptist church. The bearers wert Joel Harris, Abraham Simon, James Parker, and James Bell. Burial was in Maplewood cemetery, where a committal service was read. Funeral Director Gager was in charge of the arrangements.

Mrs. Lucy Montaro.

A prayer service conducted by Rev. W. H. Eley, pastor of the McKinley avenue A. M. E. Zion church, was held Sunday afternoon at 2.30 over the remains of Mrs. Lucy Montaro at her late home, No. 93 Talman street, and at 3 o'clock the funeral was held at the McKinley avenue A. M. E. Zion church, where the pastor officiated. There was a large attendance of sorrowing friends. The bearers were John Harris, Clement Reed, Frank Almeda and Charles Swass. The choir sang several hymns. Burial was in Yantic cemetery, where Rev. Mr. Eley read the committal service. The arrangements were in charge of Undertaker Gager.

Dennis Sullivan.

The funeral of Dennis Sullivan was held from the rooms of Shea & Burke on Saturday morning, burial being in St. Mary's cemetery.

He was taken sick last Wednesday and was at once taken to the Backus hospital, where he died on Thursday from liver trouble and complications. He had been employed as a farmhand but for several years had been foreman of Brady's stable. He was a native of Plainfield, where he was born 26 years ago, the son of Jeremiah and Mary Shea Sullivan. He was well known here and in Jewett City.

Went Off Steamboat Wharf.

Saturday morning a team belonging to the R. W. Marshall estate was backed off the steamboat wharf, the horse getting beyond the control of Driver Michael Connor. The driver jumped from his seat and grabbed the horse in time to prevent him from going over. The horse was unharnessed and later the wagon was pulled up onto the dock uninjured.

Children Cry
FOR FLETCHER'S
CASTORIA

The Celebration

is over, but we are selling the Souvenir Loving Cups and Souvenir Spoons just the same. Get one while they are here.

The Plant-Cadden Co.

Jewelers and Silversmiths.

Estab. 1872. Norwich, Conn.

MME. TAFT,

Palmist and Clairvoyant, is now located at 3 Union St., New London. Truthful always and reliable in advice and predictions. jy9d

DR. CHAS. H. LAMB,

VETERINARIAN

Office at Hodge's Stable, Bath Street. House, 15 Town St. Telephone 618-2.

Chelsea Boat Club Invited.

The Chelsea Boat club has received invitations from the Scotch Cap Canoe club to a canoe carnival to be held Wednesday evening at Richards grove. Included in the attractions are a race in the afternoon for a cup, a canoe parade and dance in the evening with a prize for the most attractively decorated canoe.

4%

Interest is figured from the first day of each month on all deposits made on or before the 10th.

Deposits sent by mail given immediate acknowledgement and careful attention.

All Departments of Banking.

4% — 4%

The Thames Loan & Trust Co.

The Granite Front,

Shetucket St., Norwich, Conn.

GET YOUR LUNCH at Rallion's

jy12d

An Overstock of the Celebrated

Palmer Hammocks.

is the reason of our reducing these superior Hammocks to PRICES SURE TO MOVE THEM. Not cheap Hammocks, but the best at the price of the cheapest.

Cranston & Co.,

158 MAIN ST.

jy12daw

Buy Cardinal Flour from Cardwell

jy3d

Joseph F. Smith,

FLORIST

200 Main Street, Norwich.

jy1d

BASS TACKLE

Of course you will want new tackle before you go out after this gamy fish. Come here for up-to-date Bass Tackle.

Bristol Steel Rods
Luckie Steel Rods $1.50
Gee Minnow Traps 85c
Dowagiac Baits
Kingfisher Lines
Shakespeare Reels, Etc.

Our line of Split Bamboo Rods is unexcelled.

PRESTON BROS.

Franklin Square.

jy8daw

In buying, what is so important a factor in everyday life as Wines, Liquors and Beers. Quality should be the most important essential.

People of good judgment are not influenced so much by price as by quality

In dealing with us you get a combination of high quality and low price, and get Liquors of the best quality at as low prices as such goods can be sold for.

Our stock is varied and complete. Come in and look around.

Geo. Greenberger,

47 Franklin Street, Norwich, Conn.

Telephone 812. jy10d

Chiropodist

MRS. UNDERWOOD,

81 Broadway. 'Phone.

IT IS FRAGRANT AND LASTING

The Rose of New England Perfume

Take home a bottle as a

Souvenir

It will remind you of your pleasant trip to Norwich's 250th Celebration

For Sale Only at

Lee & Osgood's

Drug and Prescription Store,

131--133 Main Street,

NORWICH, CONN.

Mailed to any address

One-half ounce bottles - 25c

Ounce bottles - - - - 50c

jy5daw

A Cool Restful Mattress

adds greatly to ones comfort these Summer nights.

S. A. HAIR—We furnish best grade in 30, 40 or 50 lb. weight.

"OSTERMOOR" Felt—Special guaranteed Silk Floss.

Combinations of Rattan and Cotton at the lowest prices.

ADJUSTABLE COUCH BEDS at $7.50, $8.50, $10, $15.

CANVAS HAMMOCKS

N. S. Gilbert & Sons

137-141 MAIN STREET.

jy7d

GEO. A. DAVIS

How About that Hammock?

We have the greatest variety to choose from and can give you the best prices. We have reduced the price on many lines.

Colonial Glass, Tumblers, Goblets and Berry Dishes, Finger Bowls and Glass Plates, Water Pitchers and Water Bottles.

Grape-Fruit Glasses and Sherbets in the better grades.

Alcohol Stoves and Percolating Coffee Pots.

We would be glad to show you a practical demonstration of our Alcohol Stove.

GEO. A. DAVIS,

25-29 Broadway

jy7daw

Summer Goods

Pails and Shovels, Sand Toys, Moulds, Celluloid Dolls, Boats, Fans, Parasols, Norwich Souvenirs, Norwich Views, Favors, Etc.

MRS. EDWIN FAY, Franklin Square