A Carload of Fancy Michigan

POTATOES

Free from rot and frost.
Car set on Ferry Street track.
Will unload Monday and Tuesday, Jan. 27th and 28th.
Best Potatoes in Norwich this year. Ask price on 5 bushel lots.

Somers Bros.

dec24d

Geo. Ehrets Extra Lager at the Wauregan House Cafe.

Wauregan House Cafe
THE PARKER-DAVENPORT CO., Proprietors.

HAILE CLUB
142 Main St.

French Restaurants

Ladies' Restaurant for Haile Club Members, Second Floor, facing Main street.

Restaurant for Open House Club Members, Second Floor, looking on garden.

Dinner—12 to 2—at fixed price—30 cents Ladies' Restaurant; 35 cents Open House Club restaurant.

Supper—6 to 7—a la carte.

The Popular Wednesday Evening Dinners have been resumed—6 to 8 o'clock.

NOW IS THE TIME TO ORDER YOUR
Winter Suit and Overcoat.
LET US MAKE YOU ONE.
JOHN KUKLA, Merchant Tailor,
oct26d Franklin Square.

QUALITY
in work should always be considered, especially when it costs no more than the inferior kind. Skilled men are employed by us. Our prices tell the whole story.
STETSON & YOUNG.
may27d

CHANGE OF LOCATION.
I wish to inform the public that I have recently opened up a new store at No. 179 West Main St., next to Fire Station. Get your Xmas Presents in the Remnant Line from me. Woolen and Cotton Goods, Silk and Fancy Waist Patterns. Good lengths, suitable for ladies' suits and skirts.
JOHN BLOOM.
dec18d 179 West Main St.

171ST DIVIDEND.
Office of The Norwich Savings Society, Norwich, Conn., Dec. 11, 1909.
The Directors of this Society have declared out of the earnings of the current six months a semi-annual dividend at the rate of FOUR PER CENT. per annum, payable to depositors entitled thereto, on and after Jan. 15th, 1910.
COSTELLO LIPPITT, Treasurer.
dec17daw

THE ANNUAL MEETING
of the Mutual Assurance Company
of the City of Norwich will be held at the Norwich Savings Society, Monday, Jan. 10th, at 10 a. m.
NOTICE TO POLICYHOLDERS.
Policies will be renewed at the Norwich Savings Society on presentation.
C. R. BUTTS, Treasurer.
dec22daw

BRASS and IRON ANDIRONS
GAS LOGS
PORTABLE GRATES
WIRE SPARK GUARDS
—AT—
FRED C. CROWELL'S,
87 Water Street.
Open Saturday Evening till 8 p. m.
dec15daw

Floral Designs and Cut Flowers
For All Occasions.
GEDULDIG'S,
Telephone 868. 77 Cedar Street.
jr26d

DENTISTRY
The dental business established by my brother, whose assistant I was for many years, will be continued by me, assisted by Dr. V. D. Eldred.
It will be a pleasure to see the former customers of my brother and as many new ones as will favor me with their patronage. Extracting 25c and up.
nov19d DR. CHAS. B. ELDRED.

- - LEON - -
LADIES' TAILOR
278 Main Street.
May Building
We Warrant Entire Satisfaction.
Telephone 712-6. oct14d

THERE is no advertising medium in Eastern Connecticut equal to The Bulletin for business results.

The Bulletin.
Norwich, Monday, Dec. 27, 1909.

VARIOUS MATTERS

Sand your walks!

Santa Claus got away just ahead of the storm.

Neosha club whist tonight at Foresters' hall.—adv.

Sunday was the feast of St. Stephen, the protomartyr.

There will be a rush today for the post-Christmas bargains.

As usual, the hotels served a fine Christmas dinner to guests and family parties.

The weatherwise say a storm on the full of the moon always lasts at least 48 hours.

Today in the ecclesiastical calendar, is devoted to St. John, apostle and evangelist.

Horace Johnson's prediction of a a Christmas "disturbance" was certainly fulfilled.

Many ornamental fir trees in private grounds were broken down by the weight of the snow.

Visitors who came wishing for an old-fashioned New England Christmas had their desire gratified.

December 25th was the anniversary of the Methodist Episcopal church in America, which, on December 25, 1784, was organized at Baltimore.

The funeral of Annie C. Reynolds, 63, of Ledyard, who died in Providence on Thursday, is to be held in Providence this (Monday) afternoon.

A picturesque sight Sunday evening was the Central Baptist church, completely powdered with snow, while the lights shone through the beautiful stained glass windows at the evening service.

Friday's Waterbury Democrat said: James E. Grafton, instructor of Greek and mathematics at the high school, was presented a traveling bag by the pupils of his room yesterday at the close of school.

On account of Sunday's storm, Rev. Hugh Treanor, recor of St. Patrick's, had a low mass celebrated at 10.30 by Rev. F. L. FitzPatrick. At the offertory Roderick F. Sullivan and the male chorus sang Adeste, Fideles.

Merchants are commenting on the fact that so much old and often dirty money has come to them during the rush of the holiday trade, indicating that it had been through many hands and hoarded at least for Christmas buying. However, it was not refused on that account!

Connecticut's crops during the season were valued as follows: Tobacco $3,468,000; Irish potatoes $3,586,000; corn $1,845,000; rye $168,000; oats $168,000; buckwheat $58,000. It is estimated that Connecticut corn averaged 41 bushels per acre, the highest yield reported for any state in the union.

Ordered from Paris by an artist friend, Mrs. William Camp Lanman received a Christmas gift rare in America, although quite the vogue in France—a silver plate to be placed on her automobile. The design in bas-relief is St. Christopher bearing the Infant Saviour, with the legend in French, "St. Christopher, protector of travelers." The elegant plate will soon be placed on Mrs. Lanman's limousine.

Deacon J. C. Leffingwell and wife of Leffingwell entertained their children, grandchildren and friends on Christmas day at the annual dinner. Twenty-one sat at the table. Among those present were Mrs. Hannah Kingsley and Mrs. Grace Peckham of Franklin. After dinner, presents from a heavily loaded tree were distributed to all. The evening passed pleasantly with songs and stories, the hospitality of host and hostess being greatly appreciated.

FROELICHKEIT SOCIETY.

Had a Musical Entertainment Christmas Night.

The Christmas season was observed Saturday evening with a musical festival by the Frohlichkeit singing society. Director Henry Muenzel was in charge of the music, and the programme was finely rendered, winning much applause from the good number present. The selections by the mixed chorus were features of the programme and Director Muenzel was warmly congratulated for the results of his training. The following was the programme:

Orchestra; Abendfeier, mixed chorus Froehlichkeit singing society; Love Me and the World Is Mine, H. Muenzel, J. Rogler; Eine Fidele Gerichssitzung, R. (Heinze), N. Heigl, J. Peringer, J. Rogler; Staendchen (Franz Abt), Froehlichkeit singing society; orchestra; orchestra; Die Post im Walde (H. Shaeffer) Froehlichkeit singing society; Good Night, Little Girl, Good Night, H. Muenzel, J. Rogler; Marschlied (Franz Abt), mixed chorus Froehlkeit singing society; orchestra.

The concert was followed by a ball, beginning at 8.30 o'clock. Baker's orchestra played.

Sunday afternoon at 6 o'clock was the entertainment for the children, with German Hasenpfeffer, and a brightly lighted Christmas tree, which was shown in the darkened hall. There were pretty presents for all the children and each one was given a good time. The committee of arrangements included H. Muenzel, J. Peringer, R. Gley, N. Heiel, H. Opperman, and Theodore Schultz.

GERMAN LODGES CELEBRATE.

Jolly Time Held in Germania Hall—Christmas Tree and Presents.

In the good old style of the Vaterland, Germania and Immergruen lodges, O. D. H. S., celebrated the Christmas season Sunday evening in Germania hall, all the members with their families attending, and a jolly time was provided for both adults and children. Lunch was served by the women of Immergruen lodge, whose committee was Mrs. Fred Roessler, Mrs. Philip Wilhelmi and Mrs. Frank Zahn.

The Taftville Maennerchor was present and entertained with five well rendered selections. There were presents for everybody from the handsome tree, and the many surprises produced made a merry time as the gifts were distributed. The Germania lodge committee included Philip Wilhelmi, Carl Bredlaw and Herman Jackel.

Long Society Sunday School.

There was a pleasing entertainment for the Long Society Sunday school, at which a well-arranged programme was given with candy and fruit for each pupil. There were gifts for the pupils from the teachers and a social hour followed the entertainment.

PERSONAL.

Thomas Ring of Portland, Me., was at his home over Christmas.

M. J. Corkery of Brooklyn, N. Y., spent Christmas in Norwich.

P. J. Sullivan of Torrington was a visitor here over Christmas.

Mrs. Garfield Robertson visited recently with friends in Stonington.

Frank Sargent spent Friday with friends on College street, Middletown.

Charles N. Jaames of the Yale Law school has been visiting at his home on Main street.

Miss Dorothy Robertson is home in Tracy, Conn., from Norwich for the Christmas vacation.

George F. Yeomans has left Lords Point to visit friends in Norwich and and Central Village.

Physical Director Lessing Bandlow of the Y. M. C. A. was a Christmas visitor in Springfield.

Robert G. Pike Jr., has returned to Middletown from a two weeks' business trip in Norwich.

William Birge of Black Hall is spending the Christmas vacation at his home on Huntington place.

C. W. Kenerson of Huntington place spent Christmas with his daughter, Mrs. Richard Burke, in Meriden.

Mrs. W. S. Allen and Miss Maude Allen spent Christmas with Mrs. Allen's sister at Chicopee Falls, Mass.

Miss Eleanor Newell of the Academy faculty is spending the Christmas recess at her home in Hartford.

Mr. and Mrs. Aaron W. Wilson and son of Webster, Mass., are visiting Mr. Wilson's parents at 73 Elizabeth street.

Mr. and Mrs. William H. McChesney and children of Hartford were holiday guests of Mr. and Mrs. Charles McChesney of School street.

Friday's Stonington Mirror said: Mrs. B. F. Tracy and son, Frank R. Tracy, will be Christmas guests of Mrs. J. Austin Gager in Norwich.

Mr. and Mrs. Fred Myott of Vermont have returned to their home after visiting two weeks with Mrs. Myott's grandparents, Mr. and Mrs. Charles Geer of Geer avenue.

HOLY NIGHT OBSERVED AT GERMAN CHURCH.

Sunday School Festival with Gifts to the Church.

Holy night was observed Saturday evening at the German Lutheran church, with the usual festival for the Sunday school, with the choir assisting in the programme with a number of finely rendered selections. There was a large attendance and a finely decorated Christmas tree. The opening address was by Frieda Burger and among those taking part in recitations were Ella Krause, Lizzie Zabrowsky, Tillie Seidel, Lydia Oberowsky, Annie Thiel, Emma Wiedewald, Rose Bradlaw, Ida Bolz, Ella Jatkowski, Henrietta Bradlaw and Maggie Thiel. A recitation, The Child of Bethlehem, was nicely given by the small children of Miss Paula Baucks' class.

All the children and teachers received presents and candy, and the Young People's society gave the church $100. There was also a gift of money from the Sunday school to the church.

Sunday morning, because of the small congregation on account of the snow storm, the pastor, Rev. Theodor Bauck, conducted only a short service of song and prayer, with a short Christmas address instead of the sermon.

CHRISTMAS SERVICE OF KNIGHTS TEMPLAR

Past Commander's Jewel Presented to Charles B. Chapman—Toasts to Most Eminent Grand Commander and Others.

As the hour of twelve was striking Christmas noon the annual Christmas day service of Columbian commandery, No. 4, K. T., in common with all commanderies in the world, was held. Eminent Commander Charles Billings Chapman presiding. There was an attendance of 140 with eight to ten other commanderies represented.

There was a toast to the Most Eminent Grand Commander H. W. Rugg while his response was read. Other toasts were given to members of the grand encampment belonging to Columbian commandery, as follows: Past Grand Commander Costello Lippitt, Past Grand Commander A. S. Comstock, Grand Captain General Charles L. Hubbard, Grand Commander Woodford, the oldest past commander of Columbian commandery, Jacob B. Mershon, and to the absent and departed knights.

Eminent Commander Chapman was presented with a past commander's jewel by Past Grand Commander Costello Lippitt, which was pleasingly responded to.

Broke Her Hip.

Mrs. Surry of 165 North Main street fell Saturday and broke her hip. She was attended by Dr. J. J. Donohue.

A True Old Saying

Says that when a man stands still he has started slowly on the disastrous road to decay — and the same holds good in business.

Can you recall a year when SMITH'S PRESCRIPTION STORE hasn't advanced one way or another?

Have you ever heard of us except in the front ranks of progressiveness?

We think not, and if you "fall in" with this store you will find yourself better served in the Drug Line than ever before.

SMITH'S ℞ STORE
Franklin Square, Norwich, Ct.
dec25d

MARRIED FIFTY YEARS AGO

Mr. and Mrs. Thomas A. Holmes Celebrated Their Golden Wedding with a Family Gathering—Many Callers and Congratulations—Gifts of Gold and Checks.

With their family gathered about them at their pleasant home, No. 214 Franklin street, Sunday, Mr. and Mrs. Thomas Avery Holmes celebrated the 50th anniversary of their marriage in a quiet manner, because of the day. No invitations had been issued, but friends and acquaintances had been informed of the coming observance, and there were about fifty who called during the afternoon from 4 to 10 to congratulate Mr. and Mrs. Holmes and extend their best wishes for many more delightful anniversaries. Mr. and Mrs. Holmes received their many callers with their usual cordial and hospitable manner. They are both enjoying excellent

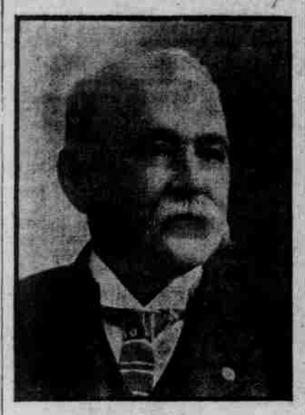

THOMAS A. HOLMES.

MRS. THOMAS A. HOLMES.

health and entertained with the bright and active spirit of a couple much younger in years of married life. They received a number of presents, including a good sized sum in gold and a substantial check from J. C. Perkins.

At noon there was a family dinner, at which four generations were present, Mr. and Mrs. Holmes, their daughter and son, Mrs. Fish and A. C. Holmes; granddaughter, Mrs. Archibald MacDougall, and great-grandson, John MacDougall, making the four generations.

Mr. and Mrs. Holmes were married December 26, 1859, in this city, the ceremony being performed in the parlor of the Wauregan house, Rev. Dr. Alvin Bond, pastor of the Second Congregational church, performing the ceremony. None of those present are now living, but the number included Mr. and Mrs. Thomas Norris, Mr. and Mrs. Augustus Brewster, Mr. and Mrs. Jeremiah Halsey, Mr. and Mrs. Wolcott Huntington, Mr. and Mrs. Calvin Childs, George Norris and many other guests of the hotel at the time.

Mr. Holmes was born in Norwich, N. Y., May 6, 1827, the son of Albert Holmes of North Stonington and Eunice Barnes Holmes, a native of Preston, and who was a sister of Avery Barnes, who passed his 100th birthday last spring. They went to Norwich, N. Y., where Mr. Holmes engaged in farming, but they returned to Norwich, Conn., when Thomas A. Holmes was about 8 years old, and since that time he has always lived here, where he is one of Norwich's best known citizens, and held in high esteem. He received his schooling here, and when a young man was in the hack and livery business, and was liberally patronized by many of the prominent families of the city. He afterwards served for six years on the police force, under Captain Whaley, but for the last 26 years has been employed as a traveling salesman for the candy firm of J. C. Perkins. He started in with a two horse team going through the country for many miles in this vicinity, but five years ago he abandoned that for the railroads and electrics. He covers eastern Connecticut and Washington county, R. I., and throughout the entire section he numbers his friends by the hundred.

Mrs. Holmes, whose maiden name was Ellen Bonney Pike, was born in Waterford, Vt., January 30, 1835, the daughter of Miner and Eleanor Savage Pike. Three children were born to them, of whom only two are living—Mrs. Edwin A. Fish of New London and Albert C. Holmes of Worcester. Their older daughter, Elizabeth, wife of Dwight S. Tweedy, died several years ago. There are four grandchildren—Mrs. Archibald P. MacDougall of this city, Miss Florence E. Fish, Harold H. Fish of New London and Stanley A. Holmes of Worcester, and one great-grandchild, John MacDougall of Norwich.

Mr. Holmes is a member and past noble grand of Uncas lodge, No. 11, I. O. O. F.; past chief patriarch of Palmyra encampment, No. 3, I. O. O. F.; member of Hope Rebekah lodge, No. 21, I. O. O. F., and past chancellor commander of Wauregan lodge, No. 6, K. of P. Mrs Holmes is a member of Hope Rebekah lodge, and also of the Broadway Congregational church, where Mr. Holmes also attends.

The occasion was a particularly happy one, despite the storm, and during the afternoon refreshments were served. Many happy returns of the day was the one popular wish of the guests for the host and hostess.

ATTORNEY THAYER AFTER MEN HIGHER UP.

Startling Developments Promised by Counsel for Defendant in Suit Against P. E. Hendrick.

Some startling developments are promised by Attorney Charles F. Thayer of Norwich, who appeared before Judge Milton A. Shumway in the superior court as counsel for Philip E. Hendrick of Norwich, who claims that an attempt was made to swindle him out of property valued at $20,000, says Saturday's Waterbury Republican.

When the case came up at the short calendar session of the court, Mr. Thayer appeared as counsel for Mr. Hendrick in support of a plea in abatement and Attorney T. E. Rogers was called to the stand by Mr. Thayer. The local attorney was subjected to a long and grueling examination by Mr. Thayer. He was asked to supply many papers and promised to produce them in court when the case is called next Wednesday. He succeeded in getting the admission from Mr. Rogers on the witness stand that he and Judge R. A. Lowe had a contract to buy a judgment against Mr. Hendrick before that judgment was rendered. Several important papers in reference to that point were introduced and admitted by Judge Shumway, exceptions being made by John O'Neill, counsel for Mr. Rogers.

It is contended in the complaint that Mr. Hendrick bought a piece of property in Brooklyn, N. Y., from Samuel Lipschitz and while he was negotiating with a title and guarantee company to take up the mortgage Attorneys Lowe and Rogers and Samuel Lipschitz entered the case and began to manipulate affairs.

Mr. Hendrick told of his visit to Waterbury where he was taken to the office of Judge Lowe and Mr. Hendrick said Judge Lowe told him that if it wasn't for his wife and family he would put him in prison. He told of the effort made by the lawyers to get his property away from him and he also stated that Attorney Rogers used unprintable langauge in talking to him. He would not repeat the language, but wrote it on a piece of paper which was submitted to Judge Shumway.

Mr. Hendrick said that Attorney Rogers visited in Norwich last August and brought two legal actions against him. He said he had plenty of property but the complaint called for the taking of his body.

Attorney Thayer promises to go after "men higher up" and intimates that "a certain so-called investment company" will figure in the case. The hearing will be resumed next Wednesday.

School Boys' Athletic Meet.

Following up the plan which has been carried out of entertaining the boys of all the grammar schools at the Y. M. C. A. gymnasium in the past weeks, Secretary W. A. Morse and Physical Director Lessing Bandlow are to carry out an athletic meet this week, in which the boys of the schools will be contestants. There are to be standing broad jumps, running broad jumps, 20 yard dash, and potato race. Monday is the Taftville vs. Greeneville day. Tuesday West Chelsea meets Broadway. Wednesday the contests will be between the Falls, Broad street, Norwich Town and Bean Hill. On Thursday all the winning teams come together for the championship.

Engagement Announced.

Mr. and Mrs. Orrin Johnson and Mr. and Mrs. A. Everett Chandler announce the engagement of their niece, Miss Lillian Chandler, to Charles J. Eastman of Hartford. Mrs. Chandler gave an informal lunch in honor of Miss Chandler and Mr. Eastman at her home Sunday afternoon. The wedding takes place some time in June, but no date has been set yet.

RAILROAD VICTIM WAS JEWETT CITY MAN.

Ring and Key Identified by Brother-in-Law of Fellow Known as "Peck."

On Saturday evening Captain Linton received word from Jewett City to the effect that it was believed that the man who was killed by the southbound freight at the gas house crossing Thursday night was a Polish resident of that borough. Constable Delaney had been here in the afternoon and secured the ring and key and samples of the clothing, which he took back with him. A supposed brother-in-law of the dead man identified the key as one which he had fixed for his brother-in-law to get into his house with and he also identified the clothing and ring as belonging to his brother-in-law, whose name is John or Andrew Koski, but who is known by the nickname of Peck. The man's wife is in the old country, and it is known that he was in the city on Thursday, having been seen in Franklin square. It is expected the brother-in-law will come here today to make sure if he can that it is his brother-in-law.

CAN PARADE COMMANDS AT MEMBERS' FUNERALS.

Figures of Merit of the Organizations of the State Militia.

The figures of merit of the organizations of the Connecticut National Guard for the month of November, based on the drill reports or the month, are as follows: Hospital corps 92.92, Signal corps 98.89, Cavaalry 96.38, Field Artilley 82.56, Coast Artillery 75.66, First Infantry 93.50, Second Infantry 95.18, Separate company 94.99, Naval militia 81.43.

For the Coast Artillery the figures are, by companies: First 79.90, Second 79.11, Third 69.43, Fourth 93.34, Fifth 86.76, Sixth 81.85, Eighth 78.31, Tenth 70.87, Eleventh 19.41, Twelfth 78.43, Thirteenth 82.65, Foureenth 91.52. The Seventh company has been consolidater withe the Sixth.

Permission is granted company and division commanders, Connecticut National Guard, to parade their commands, or a firing party, or both, at the funerals of deceased members of their commands.

Christmas at Backus Hospital.

Christmas found the hospital well provided for in good cheer and kindly remembrances. The wards, rooms and halls were nicely decorated with Christmas greens and bells. Each of the patients received a Christmas present from the ladies' visiting committee and the employes from the executive board; the nurses were kindly remembered by Mrs. H. H. Osgood, Mrs. J. C. Averill and Mrs. Reid, while others generously contributed good things toward the enjoyment of all connected with the hospital.

The following is the list of contributors: Mrs. C. L. Hubbard, box oranges, box apples; Mrs. J. C. Averill, basket fruit for nurses; Mrs. Adam Reid, basket fruit for nurses; Mrs. H. H. Osgood, grab bag for nurses; Mrs. Archibald Mitchell, wine jelly; Miss Emeline Norton, box oranges; Mrs. John Eccles, box oranges; Miss Rose Trumbull, basket fruit; Miss Mary P. Huntington, ice cream; Miss Porteous, English plum pudding; Rev. Father Ambot, flowers; Miss Kate McKenzie, gifts to nurses; Miss Alice Fitts, gifts to nurses; ladies' visiting committee, Christmas greens, presents to patients; executive board, Christmas remembrances to employes.

The Christmas entertainment will be given by the Catholic churches of the city on New Year's day at three o'clock and will be public.

The Christmas dinner included the following: Tomato soup, roast native turkey, cranberry sauce, celery, boiled potatoes, mashed turnips, boiled onions, English plum pudding, mince pie, ice cream, coffee, chocolate toasted crackers, cheese, fruit.

Incidents in Society

Welles Lyman of Cornell university, Ithaca, N. Y., is the guest of relatives in town.

Ronald Byrnes of New York city is at his home on Warren street for a brief stay.

Mr. and Mrs. John Marbury Reynolds and daughter Julia are guests of relatives in town.

Winship and Raymond Case of Yale Scientific school are at their home on East Broad street.

Dr. and Mrs. William W. Leonard of Sachem street have been spending several days in Niantic.

Miss Marion Perkins of Hartford is at her home on Huntington place for the Christmas vacation.

George Loring and family spent Christmas day with Mr. and Mrs. Fernando Wheeler of Stonington.

Miss Ruth H. McClenathan of East Orange, N. J., is spending the holidays at her home on Lincoln avenue.

Mr. and Mrs. Hibberd Norman of Sachem street spent Christmas with Mrs. Norman's parents in Niantic.

Arthur Bunnell of New York spent Christmas at the home of his mother, Mrs. Edward H. Linnell, of Broadway.

Philip Johnson of the Hotchkiss school for boys, Lakeville, is at his home on Union street for the holidays.

Mr. and Mrs. Maurice Nickerson of Cohasset, Mass., were the guests over Christmas of Mr. and Mrs. A. B. Nickerson.

Traver Briscoe and Harold H. Thresher of Yale university are at their homes in this city for the Christmas recess.

Reginald Reynolds of New York was the guest over Christmas of his mother, Mrs. Henry L. Reynolds, of Washington street.

Miss Marjorie Browning of Smith college and Carleton Browning of Columbia are spending the holidays at their home, on Lincoln avenue.

Mr. and Mrs. Charles F. Chapman of New York city have been spending Christmas with Mrs. Chapman's parents, Mr. and Mrs. Edwin Armstrong.

Miss Eleanor Porter Rudd of the New York public library returns to New York today (Monday) after spending the holidays at her home on Washington.

SUDDEN DEATH OF FRANK HOLLOWAY.

Dropped Dead at South Coventry Car Barn—Old Railroad Man and Motorman.

Frank Holloway, for over a dozen years a motorman for the Connecticut company, and one of the best known in the service, dropped dead early Sunday morning at the trolley company's car barn on the South Coventry line. The sad news of his sudden death reached this city by telephone later in the morning.

Mr. Holloway had been on runs about Norwich since he entered the employ of the trolley road in July, 1897, but after the South Coventry line was opened, last August, he decided to take the day run offered him there, and for several months he has been a motorman on the new road. He made his home in Willimantic, his room being about fifteen minutes' walk from the barn.

The snowplow had been out on the South Coventry line since 1 o'clock Sunday morning, and when the crew got back to the car barn they found Mr. Holloway lying dead at the entrance to the barn. Heart failure was given as the cause of death.

Mr. Holloway was about 55 years of age and was born in Plainfield, in which place he leaves a father and sister. He was unmarried. For years he was a steam road fireman and engineer, working on several roads, at one time being in New York state and at another running between Providence and Willimantic. He was one of the most popular as well as one of the most reliable men in the employ of the trolley company. He was a man of the best of habits, large of heart and upright of character.

OBITUARY.

Charles Hein.

At 2 o'clock Saturday afternoon the death of Charles Hein occurred at his home in Beech street after an illness of some time with tubercular trouble. He was born in Germany Jan. 30, 1869, but has lived in this country a number of years. He was a plumber by trade and was employed by Thomas Burns, being a faithful and skilful workman.

He is survived by his wife and a stepson, who have the sympathy of the community in their loss.

Academy Orchestra Played.

On Christmas afternoon and evening there was a dance in Rioux hall, Jewett City, by the Academy orchestra of Norwich. The dance was well patronized, both afternoon and evening. In the evening there was one of the largest crowds ever assembled in the hall. The audience was well pleased with the music and many encores were given.

(Additional Local on page six.)

CATARRH CURED OR MONEY BACK

When you make up your mind to get rid of catarrh you should buy a Hyomei outfit, which is sold at all drug stores and consists of a bottle of Hyomei (liquid), a hard rubber inhaler, a medicine dropper, antiseptic gauze, and simple instructions for use.

After you get the outfit, you pour a few drops into the inhaler, which is absorbed by the antiseptic gauze within and all is ready for immediate use.

Then all you have to do is to breathe in the vaporized air of Hyomei a few minutes each day.

And when you breathe in this highly antiseptic and healing air the first breath will give you confidence in Hyomei; you will feel right away that here is surely a remedy that reaches the horribly inflamed and germ irritated membrane from top to bottom; and you will quickly feel that Hyomei is going to cure you of catarrh.

It kills the catarrh germs, that's what Hyomei does. Complete outfit, including inhaler, costs $1.00 at leading dealers and at The Lee & Osgood Co., who guarantees it to cure catarrh, coughs, bronchitis, sore throat, or money back.

Booklet Booths Famous People, Free on request. Booths Hyomei Co., Buffalo, N. Y.

MI-O-NA
Cures Indigestion
It relieves stomach misery, sour stomach, belching, and cures all stomach disease or money back. Large box of tablets 50 cents. Druggists in all towns.

AT BROADWAY THEATER.

Vaudeville and Motion Pictures.

It seems to be the consensus of opinion of the vaudeville lovers who attended the Broadway theatre opening Saturday that the bill was excellent. It is quite apparent that Sheedy's vaudeville will be better than ever this season, if Saturday's standard is continued.

An act that pleased to the fullest extent was "Ye Old Time Choir," who presented their act in the form of a sketch, "Congenial Friends." Their solos were well selected and their harmony was a rare treat to music lovers. Acts of this kind do a lot towards uplifting vaudeville.

The Norwich boys, the three Charbino Brothers, do a classy acrobatic act, and surprised their many friends by their exceptionally clever work. While balancing on his head, one of the boys slides down a forty foot incline.

Yackley and Bunnell, a team of comedy musicians, played on numerous musical instruments to the entire satisfaction of the audience. The comedy man in black face was exceptionally clever.

Daintiness is to the fore with Gladys Van, as her humorous monologue and dainty songs won her a warm spot in the hearts of the patrons.

Three shows will be given daily at the Broadway from now on, with a complete change of vaudeville every Monday and Thursday. The four acts presented Saturday will hold over the first three days of this week, but a complete change of pictures will be shown today.

At Broadway Dancing Academy.

Christmas dance records were broken Saturday afternoon and evening in the Broadway dancing academy when a big crowd was present from 3 to 6, and in the evening the floor would not hold all who wanted to dance. There were pretty decorations, consisting of a double canopy of streamers hanging from the ceiling, a Christmas bell in the center, and the stage banked with evergreen trees. Four $2.50 gold pieces were awarded during the day, the lucky ones being James Leonard, Mr. Quinn and two young ladies. Music was by the Norwich concert orchestra.

Thompson.—The Congregational Sunday schol had a Christmas concert on Saturday evening in the vestry.

Banks Are Not All Alike

There is a vast difference between a place merely to deposit your money, and check against it, and a place where every officer and every employe takes a friendly interest in your account.

We try to make every depositor feel that this is a banking home.

All Departments of Banking.

The Thames Loan & Trust Co.
Shetucket Street, Norwich, Conn.
dec17d

FRUITS in glass at Rallion's
dec27d

COURT CITY OF NORWICH, NO. 63, F. OF A.
Special meeting this (MONDAY) evening at 8 o'clock to make arrangements for the funeral of our late Brother, Carl Helne.
dec27d T. A. CAREY, F. S.

NEW YEAR GIFTS
Calendars, Booklets, Post Cards, Letters, Stationery, Toys, Dolls, Go-Carts, Books, Games, Etc.
MRS. EDWIN FAY, Franklin Square
dec27d

Preston Bros.
SLEDS, SKATES, AND SNOW SHOVELS
in great variety.
Also the famous
NEVER-SLIP
Horse Shoe Calk
ICE CREEPERS, ETC.
Preston Bros.,
FRANKLIN SQUARE.

WHEN you want to put your business before the public, there is no medium better than through the advertising columns of The Bulletin.

The BOSTON STORE

There's Rich Picking
to be had among the balance of our Holiday Goods. You can buy two New Year's presents for the price of one. This includes TOYS, GAMES, DOLLS, JEWEL CASES, CANDLESTICKS, ETC.

Special Reduction
ON MEN'S
Bath Robes, House Coats, Furs, Etc.

$3.95 Bath Robes, reduced to $2.95.
$4.98 Bath Robes, reduced to $3.98.
$5.98 Bath Robes, reduced to $4.98.
$5.00 House Coats, reduced to $3.98.
$6.98 House Coats, reduced to $5.00.

MEN'S WEAR
Fur-lined Gloves, all grades, at 25 per cent. reduction from original prices.
Fancy Arm Bands, Suspenders and Combination Sets at one-third off.

Stationery
The balance of Holiday Stationery, Fancy Boxes, at half price.

Women's Neckwear and Mussed Handkerchiefs
Odds and ends in Women's Neckwear, Mussed Handkerchiefs of all kinds at reduced prices.

Art Department
All Fancy Pin Cushions, Hat Pin Holders, Fancy Bags and Linens at one-third off.

The Reid & Hughes Co.
We Recover Furniture and do Carpet Laying.
dec27d

John & Geo. H. Bliss
JEWELERS.
Complete stock of - - - -
DIAMONDS
WATCHES
CUT GLASS
AND
KINDRED
MERCHANDISE
Reliable Goods
At Reliable Prices
Everything as Represented
dec27d

LOWNEY'S
Chocolate Bon Bons
Handsome Boxes At
DUNN'S PHARMACY,
50 Main Street.
Red Cross Stamps on sale
dec23d

FRISWELL, The Jeweler, wishes you a HAPPY NEW YEAR
dec23daw