Native Spinach
Guinea Broilers
Damson Plums
Ripe Olives
Deerfoot Sausages
Head Lettuce
Fancy Celery

We guarantee our Melons

**Somers Bros.**
sept26d

**LADIES!**

It is time to think of your Fur Repairs for the coming season.

We can alter or repair Scarfs, Muffs or Garments promptly and well if attended to early.

Our charges are moderate and we do the best of work.

McPHERSON,
Hatter and Furrier.
sept26d

**DR. KIMBALL**
has removed his office to
21 Broadway, Wauregan Block
Hours—2-4, 7-8 p. m. Sundays—3-4. Tel. 49. sep1d

**UP-TO-DATE SHOES**
in all leathers
$3.00, $3.50 and $4.00

FERGUSON & CHARBONNEAU,
sept23d Franklin Square.

Trunks Bags
Suit Cases
in a large variety at lowest prices.
Repairing on all kinds of Trunks and Leather Goods done promptly and at reasonable prices at
THE SHETUCKET HARNESS CO.
WM. C. BODE, Prop.
Telephone 865-4. 263 Main Street.
sept17d

**Shur-On Eyeglasses**
BARGAIN COUNTER
EYE-GLASSES
If you value the precious gift of sight—if you wish to enjoy the pleasure of easy reading in later years—then avoid cheap eye-glasses. Use Shur-On Eye-glasses. The Real Shur cost $3.50 complete — Shur-On style $1.85 and $2.00 complete.
Let us show you the best Eye-glasses that can be made at lowest prices.
The Plaut-Cadden Co.,
Established 1872.
PLAUT-CADDEN BUILDING

**Have You Returned Home?**
We will be pleased to meet you at the Fanning Studios. Our line of
**Wall Papers**
is the finest ever. Also Lace Curtains, Shades, Draperies and Upholstery Goods.
21 Willow St.
sept12d

**Rose Bowling Alleys,**
LUCAS HALL,
49 Shetucket Street.
oct15d J. J. C. STONE, Prop.

We Serve the Best
ICE CREAM and CAKE
in the city in our
**Ladies' Grill Room.**
WAUREGAN HOUSE,
The Parker-Davenport Co., Props.



# The Bulletin.

Norwich, Tuesday, Sept. 27, 1910.


## VARIOUS MATTERS

Fifteen new cottages are to be built at Watch Hill during the coming winter.

A mackerel boat from New London did a lively business at the dock on Monday afternoon.

Mortgages recorded in Norwich last week amounted to $22,300. A year ago the amount was $14,050.

The street department has had men at work for several days clearing out the gutters of Laurel Hill streets.

Twenty-three real estate sales were recorded in Norwich last week, as against four in the same week of 1909.

Horsemen are receiving notifications of the big farmers' fairs in Vermont, most of which are to be held this week.

A harvester of corn off Newton street within the past week has cut cornstalks which measured over 14 feet in length.

Thomas Rafferty, son of the late Felix and Margaret Rafferty, died on Sunday in Providence. Burial is to be in Rockville, Conn.

Dennis Murphy of Scotland has an unusually fine crop of potatoes this season, many of the potatoes weighing two pounds each.

In the larger cities of Connecticut last week, 82 building permits were issued, representing a total cost of buildings of $306,810.

In the church calendar today (Tuesday) is devoted to SS. Cosmo and Damian, patron saints of medicine and the medical profession.

Prohibition workers occasionally arrive in town who display the "Vote No" button, which is the vogue in towns where a no-license fight is on.

Norwich people were in attendance at the 24th birthday party given Miss Emma J. Campbell, niece of Mr. and Mrs. John Sweet, in Groton, Saturday night.

A fine new walk has been laid in front of the McGrory residence on Washington street and the house has been painted and put in first class condition.

A beautiful pale pink Captain Christy rose, "The last rose of summer, left blooming alone," was picked in her garden on Monday by Miss Ida V. Snow of Franklin street.

During last week there was but one petition in bankruptcy filed in Connecticut, with assets of $750 and liabilities of $1,704. In the corresponding week of 1909 there were four petitions filed.

Country inns in eastern Connecticut, which formerly closed with September, are preparing to remain open all winter for the accommodation of motoring parties.

J. Lawrence Raymond of Raymond Hill is harvesting an unusually heavy crop of oats, 1,000 bushels having been threshed out from one piece, the heaviest yield in many years.

Plans for the annual convention of the school teachers of the state, which is to be held in New Haven, Friday, October 21, are now actively under way. George H. Tracy, superintendent of schools at Danbury, is president of the association.

At the republican probate convention at New London on Thursday, it will be a matter of form. Alfred Coit, who has so adequately presided over the court for a great many years, is the one and only candidate.

Elevators in the city operated by water have not been stopped yet, but for a number of days that at the Wauregan house has been out of use because of repairs. An order stopping them is expected almost daily.

At their annual city meeting Monday, New London voted a sixteen-mill tax, the budget calling for $287,028.14. That submitted by the common council would have required an 18 1-4 mill tax and met with strong opposition.

For the first few days after it is applied the oil on the streets is a nuisance, but the street department is getting many applications for the oiling of more streets and will do so as far as possible, another tank being on the way.

It is stated that of the $8,000 needed by the school committee for the buying of the Beecher property in Westville, as a memorial park and site for a library in honor of Donald G. Mitchell, over $5,000 has already been secured and all is expected this week.

The condition of William Slattery, ill with tuberculosis at his home in New London, is such that recovery is very doubtful. He is a member of Norwich lodge of Elks and that organization keeps a nurse in attendance upon him, the nurse going there Sunday.

Norwich might make a bid for the Henry & Wright Mfg. Co. of Hartford, which is going to move from there. It has been organized since 1901 and employs from 85 to 100 men. It may locate in Buffalo, but is looking for better facilities and might go elsewhere.

Capt. James Sistare of Noank undoubtedly holds the record for catching mackerel, for with a party in the schooner Aunt Edie he landed 800 Saturday. There were five in the party and among them Miss Alice Patridge of Brewsters Neck, who caught over 200 of the number taken.

Mrs. Harriet C. Swan, widow of Egbert Swan, died at her home in Hartford Saturday, aged 74 years. She was born at Ellington, and is survived by two sisters, Mrs. E. L. Williams and Miss Jeanette Fox, of Natick, Mass., and a daughter, Mrs. E. L. Maynard of Hartford.

Mrs. Sara T. Kinney, past state regent of the D. A. R., and president of the Fort Griswold state commission, inspected Fort Griswold last week. She especially inspected the magazine of the fort. The magazine is being restored to its exact condition, the old bricks being used in bricking the magazine.

That the Order of Railway Station Agents, covering the entire New Haven railroad system, have determined to demand from the Adams Express company an increase in their commissions from the present ten per cent allowed up to 15 per cent., came out at a largely attended meeting of delegates held at New Haven Sunday.

Monday's Meriden Record said: A letter of acceptance from Rev. Mr. Thayer, pastor of the First Baptist church of Norwich, was read by Clerk John Arthur Sunday morning at the Wallingford Baptist church. The call from the Wallingford church was accepted and Mr. and Mrs. Thayer will come as soon as satisfactory housing arrangements can be made.

A Cumberland note in Monday's Providence Journal read: An old man named Gleason, 70 years of age, who says that he formerly lived in Plainfield, Conn., and who has been living in a barn at Cumberland Hill for the past few days, was taken to the town hall yesterday by Chief of Police Burlingame, and today the man, who is ill, will be sent to the state institutions.

Miss Eleanor E. McCoy, daughter of Dr. J. C. McCoy, of Lockwood, Del., eloped with her father's horse trainer.

## PERSONAL

William J. Honeyman has returned from a trip to his home in Scotland.

Louis A. Swatzburg left for Boston Monday for his second year at Boston Tech.

Dr. Charles B. Eldred of Norwich was the guest of friends in Westerly over Sunday.

Mrs. C. O. Tracy of McKinley avenue has been visiting at her former home in Moodus for a few days.

Mrs. John Fitzpatrick and Miss Grace Fitzpatrick have returned to Noank from a short visit to Norwich.

N. Douglass Sevin is attending the annual convention of the United Drug companies which begins today in Boston.

Otto Crumb, who is employed at Beverly, Mass., is expected soon to spend a vacation at his home on High street.

## OBITUARY.

### Charles J. Winters.

The death of Charles J. Winters, who was 84 on June 4th last, occurred on Monday afternoon about 4 o'clock at his home, No. 53 Fairmount street. He had been ill for some time with an aggravated liver complaint which took a turn for the worse on Saturday night, although up to that time hopes had been entertained for his recovery.

Since the early fifties Mr. Winters had been a resident of this city and actively engaged in its business life, but he retired from active business on August 1, 1906, at which time he was manager of the local branch of the Swift company, the Chicago packing house.

He was born in Montville, June 4, 1826, the son of John and Eliza Winters, receiving his education there and in East Windsor, where his mother resided for a time. Later he returned to Montville, and when he was 11 his mother died. The boy then went to

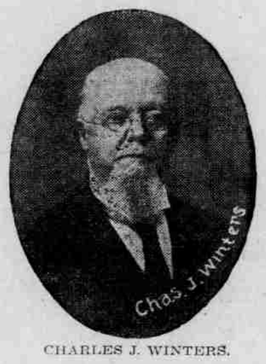


CHARLES J. WINTERS.

live with Griswold Stewart at Montville, with the understanding that he should remain until he was 21.

Mr. Winters' father went to war when the son was three years old, and was never heard from afterward. Mr. Stewart had a store and a small farm, and Mr. Winters was expected to work in both for his board and clothes. At the age of 17 he taught school one term in East Lyme, and at the age of 18 he bought his time and began to learn the trade of butchering with Mr. Brockway of Lyme, who soon after opened a market at Essex and placed Mr. Winters in charge of it. Mr. Winters remained there for a few years, and then in company with Robert F. Lyons embarked in a meat business at New London under the name of R. F. Lyons & Co.

When the business was disposed of several years later, Mr. Winters came to this city in the early fifties and was employed for four and one-half years in the market of J. N. & G. W. Loomis. At that time he received the largest wages paid any butcher in Norwich. He later became a member of the police force, serving thereon several years. He then established a meat business on West Main street in a building which he erected, and is now occupied by the book store of Frank H. Lovell, Mr. Winters' son-in-law.

Mr. Winter enlarged the property and continued in business for a number of years, building up a large trade. He sold out and engaged in the wholesaling of beef, buying herds in Albany, N. Y., and driving them to Norwich to sell to the retailers. He was engaged in this line until May, 1881, when he became associated with the packing house of the Swift company of Chicago, under the name of Winters, Swift & Co. Mr. Winters was one of the first men in New England to handle western dressed beef. The firm name was local, the beef coming from the Swift houses in Chicago.

Mr. Winters was married in New London in 1849 by Elder Jabez Swan to Ruth L. Tracy, a native of Montville, daughter of Daniel and Ruth (Beebe) Tracy. Mr. and Mrs. Winters celebrated their golden wedding anniversary July 8, 1899. Mrs. Winters died March 31, 1902, at the age of 72 years. There are no children surviving, but he is survived by two grandchildren, Mrs. M. Louise De Monte and Frank W. Lovell.

Mr. Winters was a republican in politics and has been a member of the court of common council, senior alderman, first selectman, and president of the board of water commissioners. He was an enthusiastic member of the Gentlemen's Driving club, always having been interested in good horses, and was also a member of the Colonial club. He has been very prominent in business circles, has served in the Board of Trade, was president of the New London County Mutual Fire Insurance company and for twenty years has been a director in the company. His fraternal connections were with Somerset lodge, No. 34, F. and A. M., Franklin chapter, Franklin council and Columbian commandery, No. 4, K. T., Sphinx temple, Mystic Shrine. He was formerly a member of Uncas lodge, No. 11, I. O. O. F., and of the Knights of Pythias.

Mr. Winters was known throughout this end of the state and in his last years had become an enthusiastic autoist. He was a man of kind and cheerful disposition, with a greeting for all which won for him a lasting friendship. He was highly esteemed in the business channels of the city, while as a neighbor he was sympathetic and ready to assist at all times. He was one of the prominent citizens of the city whose loss will be distinctly felt.

### Real Patriots.

If the patriots of Kansas cannot agree on a John Brown bust for the Hall of Fame, why not install a bust of the Quinlan boys, Kaw valley farmers near Topeka. They raise five acres of watermelons each year, don't market a single melon and let everybody help themselves.—Kansas City Journal.


Brains
Above Muscle
Count now-a-days!
**Grape-Nuts**
is a true brain food—
"There's a Reason"


# HEARING ON CEDAR STREET SEWER

## Several of the Property Owners Appear and are Heard—Meeting of Executive Committee Followed—Collecting Sewer Assessments.

In the council chamber at 8 o'clock Monday evening the public works committee gave a hearing to those interested on the Cedar street sewer, regarding which the assessments for benefits were being considered. Three of the interested property owners there were present.

In the absence of Mayor Thayer, who with the committee was authorized to hold the hearing, Chairman Gebrath of the public works committee presided, about a half hour was spent hearing the taxpayers.

Dr. Patrick Cassidy asked if the sewer was intended for a trunk sewer or just as a benefit for the taxpayers mentioned in the warning. In reply to Chairman Gebrath, Civil Engineer Pitcher explained that the sewer was built by the last administration of the city government, but is a trunk sewer as well as a benefit to the abutting property owners.

Dr. Cassidy stated that his property there is connected with a sewer in School street, for which he had paid an assessment, and didn't think he should be assessed again for the Cedar street side. In speaking for Jost Landolt he said he could not connect with the sewer and that he didn't need to, as there is a private drain into the School street sewer. He explained that Mr. Landolt cannot use the lane near his house by which to get into the sewer.

Civil Engineer Pitcher explained that Dr. Cassidy's property under the rule of assessment would be exempt in Cedar street for 100 feet, but would be assessed for the remainder of the distance, which was satisfactory to the doctor. He also said that Mr. Landolt can get into the sewer, which is a benefit to his property.

Mr. Burton in speaking of his property said that he did not oppose the assessment and thought the others should not be exempt. He will have to lay a pipe 140 feet through the lane to get into the sewer.

The committee will view the premises before making up the assessments.

### Executive Committee.

There followed a meeting of the executive committee, at which several petitions were presented and acted upon favorably for the consideration of the council.

It was reported that the sending out of the notices to the effect that liens would be placed on property where unpaid sewer assessments remain had resulted in a large number sending in their checks for their assessments, so that it will not be necessary to place many of the liens which would otherwise have been put on property in connection with the Crescent street and Roath street sewers. There will be quite a number of liens to be put on, however, this week.

A petition to have Sachem street oiled was favorably acted upon and as this street was on the street commissioner's list for attention next it will be treated from the tank of oil which is on the way.

## EVIDENCE COMPLETED IN HORSE THEFT CASE.

### Two Arguments Will Be Heard and Two More Will Be Made This Morning—Jury Will Get Case Today.

On Monday afternoon at 2 o'clock the criminal superior court resumed business here in the case of the state vs. Epstein and Weiner, and during the afternoon the evidence was completed and two arguments heard.

As the first witness for the afternoon the defense called Thomas W. Wolfe of Providence, who is a detective. He stated that Needles is known as Abe Cooper in Providence.

W. S. Comstock, a neighbor of Weiner's, testified that Mr. Weiner came to his place looking for some one to skin a horse which had died on his place, while Sylvia Dierlisa testified that it was her father who was the demented man who worked on the Weiner place.

Mrs. Mary Weiner and Morris Weiner testified that the horse Mr. Weiner drove to New London was Mr. Weiner's horse, as they had fed the animal in the barn and knew it for the one brought to the farm by the two men.

In rebuttal the state called E. C. Spellman, Thomas Fitch, N. T. Maloney and Dwight Peck of New London, who testified that no horse was shipped to Weiner in May and that he had not shipped one to New York in August.

Emma Whipple testified for the state, she being a neighbor of Weiner's, while William Smiddy testified that Weiner admitted that the demented man had been summoned by Officer Hickey.

Henry W. Tibbits as city court clerk testified that Epstein testified in the city court that he came from Providence.

Chief Murphy was called and testified that Epstein told him that he came from Philadelphia and went to Providence from that city. He also said he had been in Charleston, but never mentioned Hartford. This completed the testimony and both sides rested.

The opening argument was made by Attorney J. D. Hall, who was followed by Attorney C. W. Comstock, who completed his argument a short time before 6 o'clock. Adjournment was then taken until this morning at 10 o'clock, when Attorneys Barnes and Hull will be heard, after which the judge will deliver the charge and the case will go to the jury.

## ACADEMY BUILDING FUND HAS REACHED $1,500.

### Contributions of Any Amount Are Welcomed for This Worthy Object.

The contributions to The Bulletin's Free Academy building fund has reached the total of $1,500 at the present time, after having been open about ten days. The goal is $48,000, as that is the amount the corporation wants to secure in order to pay off the indebtedness incurred by the new building. The addition to the fund of any amounts which friends, alumni or those interested in educational work desire to contribute will be welcomed. The contributions are:

Contributions.

| | |
|---|---|
| Norwich Morning Bulletin | $100 |
| Charles H. and Lucius Brown | 200 |
| Henry P. Parker | 100 |
| Ulmer Leather Co. | 200 |
| Mrs. Elizabeth Randall | 100 |
| Dr. E. P. Brewer | 100 |
| A Grateful Mother | 100 |
| Mrs. Harriet B. Camp | 100 |
| H. F. Dawley | 200 |
| Grosvenor Ely | 100 |
| William C. Osgood | 100 |
| Edward C. Ely, New York | 100 |

## FUNERALS.

### Mrs. Hugh Madden.

There was a large attendance at the funeral of Mrs. Hugh MacGden, which was held Monday morning from the home of her son, George P. Madden, No. 40 Otis street. The bearers were Thomas F. Burns, T. C. Murphy, M. J. Kelly, Christopher Barry, W. H. Bresnahan, John F. Craney. The floral remembrances were many and handsome.

At St. Patricks church Rev. Hugh Treanor was celebrant of a solemn high mass of requiem. Rev. Joseph E. McCarthy was deacon, Rev. W. Cavanaugh was sub-deacon, and Rev. J. J. Smith was master of ceremonies. The altar boys were James and George Madden, grandsons of the deceased. The organist conducted the musical part of the services. Burial was in St. Mary's cemetery.

### Prohibition Orator.

The prohibition party starts its fall campaign in this part of the state this week, sending Oliver W. Stewart of Chicago, the prohibition orator, to speak in Norwich near the City hall Wednesday at 10 a. m., at Greeneville, corner Fifth and Main streets, at 12.25 p. m., and in Lebanon on the Lebanon Green, at 2 p. m. and 7.45 p. m.; and at Liberty Hill at 4 p. m., the same day. At Lebanon a platform has been built and chairs arranged in front of the Town hall. Redfire and a skilled cornetist will be special features. Rev. Eugene E. Smith of Lebanon will act as chairman of the Norwich meetings, and Rev. Charles A. Northrop of Norwich will act as chairman of the Lebanon and Liberty Hill meetings.

### Not John L. Harris.

John L. Harris, who is employed at the Swan garage, states that he was not the man reported in The Bulletin's Willimantic news as having an accident on a joy ride on the Coventry road Sunday evening. He believes it was a Norwich chauffeur who uses the name of Harris.

## DIDN'T WANT CHILD TO GO TO PANAMA.

### A. G. Maniere of New Haven Heard His Wife Intended Going South.

A. G. Maniere of New Haven, a traveling salesman, was taken into custody at New London on the arrival of the 5 o'clock ferryboat from Groton Sunday afternoon. Maniere was charged by his wife with abducting their 2 year old son, who was found by Lieutenant Jeffers in the automobile. The police summoned Mrs. Maniere from Gales Ferry, and Maniere, acing on advice, surrendered the child to his wife.

The Manieres have been living apart for some time, and Mrs. Maniere has been staying with the Fish family at Gales Ferry. Maniere called Sunday in an automobile, and asked if he might take the child for a ride. Mrs. Maniere did not object, but later when she heard that the auto had gone toward Groton she suspected Maniere was trying to carry the child away, and she called New London police headquarters.

Lieutenant Jeffers said he would try to find the boy and his father, but that Mrs. Maniere must appear and make her statement, as he would not hold Maniere on a telephone communication. The lieutenant saw Maniere coming off the ferryboat and stopped the car. At first he could not see the boy, but, standing on the step and peering over the top of the tonneau, he saw the little fellow.

Maniere told Lieutenant Jeffers that he had heard his wife was going to Panama and he did not want her to take the child there. He intended to take the child to New Haven. The attorney said the matter would be settled in the civil courts.

## AT POLI'S.

### Vaudeville and Motion Pictures.

Large audiences greeted the changed bill at Poli's on Monday and the offering of Manager Bliss is a decidedly good one. There is particular interest in the act of Farnum and Delma, inasmuch as Richard Farnum is well known here, having spent his summers here for a number of years when traveling with Seymour. They give John Fits Spasm in a manner which keeps the audience in laughter, and in which he does a number of acrobatic stunts. They got a warm welcome and much applause.

Conlin, Steele & Carr in bits of musical comedy are an entertaining trio, whose work is tiptop and is fully appreciated. The comedy playlet, A. D. T., as given by Tom Barry & Co., is a merry mixup which presents comedy and songs galore to the delight of all.

Lynch & Zeller as club swingers are among the lightning-like manipulators of the Indian clubs, to whom the audience were very generous with their applause. The DeWolfs, in the novelty singing act have a clever number, the quartette having good voices and are greatly enjoyed.

The pictures this week are fine, being well selected, clear and interesting, and alone furnish a delightful entertainment.

## WEDDING.

### Hussey—Fitzgerald.

At 8 o'clock Monday morning, at St. Patrick's church, Rev. J. E. McCarthy united in marriage Thomas F. Hussey of Hartford and Miss Anna Marion Fitzgerald of this city. Miss Agnes C. Fitzgerald was bridesmaid and Thomas P. Dougherty was best man.

The bride wore a handsome gown of blue messaline satin with hat to match and the bridesmaid's gown was mustard colored silk. There was a wedding breakfast at the home of the bride's mother, Mrs. Maurice Fitzgerald, No. 57 Forest street, following the ceremony. A number of choice wedding presents were received.

Following a wedding trip, Mr. and Mrs. Hussey will reside in Hartford, where the groom is employed by the Tidewater Construction company of New York. He is a bricklayer.


NOVEL MASSAGE CREAM

Perfect Skin Food That Removes Wrinkles and Clears Complexion.

The most delicate skin will quickly respond to the soothing and tonic effects of Hokara, and when this pure skin food is used, pimples are soon a thing of the past.

As a massage cream or after shaving it is unequaled, removing all irritations and making the skin soft and velvety.

Apply a little to the hands or face after washing and surprise yourself with the dead skin that comes off.

Hokara is the only massage cream that is an antiseptic, and pimples, eczema, and all skin blemishes soon disappear when it is used.

Although far superior to the ordinary massage creams and sold on a guarantee of "best you ever used or money back," yet the price is a trifle, only 25c for a liberal jar, larger size 50c.

Sold on guarantee by The Lee & Osgood Co.

Your kidney trouble may be of long standing, it may be either acute or chronic, but whatever it is Foley's Kidney Remedy will aid you to get rid of it quickly and restore your natural health and vigor. "One bottle of Foley's Kidney Remedy made me well," said J. Sibbull of Grand View, Wis. Commence taking it now. Lee & Osgood Co.

Stomach Feels Fine

Two Mi-o-na Tablets Drive Away Distress from Stomach

Get a 50 cent box of MI-O-NA tablets at The Lee & Osgood Co. today and learn for yourself how easy it is to put your out of order stomach in perfect condition.

MI-O-NA stomach tablets give instant relief—and do more.

They build up the stomach so quickly that in a few days belching, sourness, heartburn, heaviness, biliousness, headache and dizziness will disappear.

MI-O-NA stomach tablets are guaranteed by The Lee & Osgood Co. to cure indigestion and all stomach ills, or money back.

"I have had trouble with my stomach for two years. I tried everything I heard of. MI-O-NA stomach tablets did me more than $25.00 worth of good. They are the best in the world."—Dennis Stephen, Coudersport, Pa., Feb. 1, 1910.

Fifty cents for a large box of MI-O-NA at The Lee & Osgood Co., and druggists everywhere.

When Merit Wins.

When the medicine you take cures your disease, tones up your system and makes you feel better, stronger and more vigorous than before. That is what Foley Kidney Pills do for you in all cases of backache, headache, nervousness, loss of appetite, sleeplessness and general weakness that is caused by any disorder of the kidneys or bladder. Lee & Osgood Co.


## Incidents in Society

Charles C. Elwell, Jr., of Mt. Carmel has been the guest of friends in town for a few days.

Mr. and Mrs. Waterman R. Burnham of Main street are spending several days at Atlantic City.

Miss Kate Morse of Brookline Mass., formerly of the Norwich Art school, has been spending a few days in town.

Mr. and Mrs. Charles C. Elwell of Mt. Carmel were the guests over Sunday of Mrs. Bela P. Learned of Broadway.

Mr. and Mrs. William Norton and children have returned to their home in Broadway after spending the summer at Eastern Point.

Miss Mary B. Hyde of Yantic returned on Monday to Pratt Institute, Brooklyn, N. Y., where she is a teacher in the art department.

Mr. and Mrs. J. Dana Coit of Rockwell street have returned from spending the summer at Eastern Point and from a week's stay in Baltimore, Md.

## TAKEN OFF VOTING LIST

### As Result of Judge Greene's Decision Waterford Registrars Act.

The name of L. A. Comstock of Montville was taken oc the voting list of the town of Waterford Saturday afternoon, after a hearing before the board of registrars which met at 2 o'clock. The action of the board was based on a decision given by Judge Gardiner Greene of the superior court several weeks ago, that Mr. Comstock was not a resident of Waterford.

A protest was made by Mr. Comstock through his attorney, who stated that although the superior court has ruled to the contrary, Mr. Comstock was nevertheless a resident of the town, residing in Montville temporarily. The protest was on the part of Mr. Comstock pending a decision by the supreme cout, to which an appeal was taken from the decision of Judge Greene.

The board, however, decided that in view of the decision of the superior court it had no course left but to take Mr. Comstock's name from the list.

At its session Saturday afternoon the board of registrars made in the neighborhood of 25 voters.

### New Suits Brought.

Asking $100 damages, a suit has been brought against Catherine Bernosky of New London by Helen Rodomansky of that city because of alleged slanderous statements.

A suit to secure a claim of $1,300 has been brought by W. H. Shields against Michael G. Kelley of Minnesota and his property in North Main street, consisting of store, building and land, has been attached. This property was received from the Timothy Kelly estate.

### Going With Thames Loan & Trust Co.

Joseph C. Worth, Jr., has entered the employ of the Dime Savings bank as clerk and will succeed Noah Lucas, who on November 15 will conclude his duties with the Dime bank, where he has been a valued clerk for several years, to be employed in a similar capacity with the Thames Loan & Trust Co.

### The Unsought Meeting.

The gravitation of Colonel Roosevelt to the side of Mr. Taft at New Haven on Monday seems to be a fit subject for inquiry by the Society for Psychical Research.—New York Sun.


**M. HOURIGAN**
COMPLETE HOME FURNISHER.
Funeral Director and Embalmer.
Norwich and Jewett City.
sept20d

Delivered to Any Part of Norwich
the Ale that is acknowledged to be the best on the market — HANLEY'S PEERLESS. A telephone order will receive prompt attention.
D. J. McCORMICK, 30 Franklin St.
may17TThS

Floral Designs and Cut Flowers
For All Occasions.
GEDULDIG'S,
Telephone 868. 77 Cedar Street.
jy26d

The Norwich Nickel & Brass Co.,
Tableware,
Chandeliers, Yacht Trimmings and such things Refinished.
69 to 87 Chestnut St., Norwich, Conn.
oct4d


### Arrested in Coal Bin.

On a warrant issued by Grand Juror Joseph E. Carpenter in Preston Monday night, Constable Palmer, with the assistance of W. Austin, arrested William Barrett in the coal bin at his home in Poquetanuck. He was brought here for the night. The accused caused much trouble for his wife and had threatened her and driven her from the house where her six children were asleep. He was hiding in the coal bin when the constable found him and he gave them a hard fight before he got the bracelets on.


The Success Of a Bank
is dependent upon the success of its patrons. It is to its interest to guide them in their financial transactions and to give them the benefit of its facilities and co-operation. Some of our customers could illustrate to you the value of this relation.
The Thames Loan & Trust Co.
NORWICH, CONN.
Open Saturday Evenings 7.30 to 9 o'clock. sept17d

Call at RALLION'S
And Hear the Story About
BROMANGELON
sept27d

MISS M. C. ADLES,
Hair, Scalp and Face Specialist
GOOD WORK
Miss Adles finds is done only by herself. Tired of treating scalps injured by quacks, she has consented to do Shampooing, Hair Dressing, etc., in order to have it done right, and to save her patrons from the poison of cheap washes, and dyes.
GET NEW FALL HAIR STYLES BEFORE SELECTING MILLINERY.
Miss Adles will be in Norwich all the week of October 3d.
NORWICH—Wauregan House.
NEW YORK—210 West 111th St.
Telephone 704. sep26d

The Norwich Art School
OPENS
Tuesday, Sept. 27th, at 9 a. m.
Free Hand Classes for Special and Graduate Students as well as for regular members of the School.
Design and Craft Classes for special pupils as well as for those who come each day.
Children's Saturday Morning Class. A rare opportunity for all parents who desire to give to their children an appreciation of the beautiful.
Inspiring Teachers!
Splendid Equipment!
Unsurpassed Museum and Library!
All who desire to join the School should report at Converse Building, Monday or Tuesday, or write to the Norwich Art School.
sept24d

Ammunition
Shot Guns
Khaki Clothing
Sherwin Williams Paints
Perfection Oil Heaters
Welsbach Mantles
Electric Fixtures
Tungsten Lamps
Visit our new enlarged retail store on the second floor.
EATON, CHASE Company
129 Main Street, Norwich, Conn.
sept26d

DR. POPE'S The Key to Health and Happiness INFALLIBLE REMEDIES.
PAIN IS NATURE'S WARNING that something is wrong, probably with your digestive organs. DR. POPE'S LIVER AND BLOOD TONIC will act gently but thoroughly upon the liver, purify your blood and tone up your whole system. 25c a pkg., 5 for $1. At your druggist or send to H. & J. BREWER CO., Springfield, Mass.

The BOSTON STORE

Sale of Oriental Rugs

THESE RUGS ARE PARTICULARLY CHOICE IN DESIGNS, COLORINGS AND CONDITION, FOR INSTEAD OF BEING THE AVERAGE GOOD AND BAD OF THE BALES AS THEY ARE IMPORTED, EVERY RUG IS A CAREFULLY SELECTED PIECE. THIS OPPORTUNITY IS ONE THAT OUGHT TO STIR INTEREST IN EVERY LOVER OF ORIENTAL RUGS, AND SHOULD BE TAKEN ADVANTAGE OF EARLY BY INTENDED PURCHASERS, AS THERE IS ONLY ABOUT 50 RUGS IN THIS PURCHASE.

They comprise an unusually fine lot of silky camel's hair BELUCHASTANS (from the land of the Beluches), average size 24x48 to 30x58 inches. These sell regularly at $20.00 to $25.00. In this sale at
$13.50

About twenty extra fine SHIRVANS and CABISTANS. These rugs are woven in the Caucassian rug district of Russia, on the Caspian Sea, north of the City of Baku. They are inexpensive but excellent for wear, and such good colorings are rarely found in a rug of this price. In fact they represent some of the finest specimens of this class of rug that has ever been imported from the Caucassian rug district.
These SHIRVANS and CABISTANS Rugs are regular $35.00 values. In this sale at
$25.00

Ten high pile, closely woven MOSULS in this lot is another item of interest. MOSUL Rugs are made in the Caucasian rug district also, and are a high pile rug woven nine to twelve knots to the inch. They have the fine silky sheen of the antique Persian rugs, and the everlasting durability of the Turkish rug.
Regular price on MOSULS of this character is $35.00 to $40.00—Sale price
$27. to $30.

Three large KAZAKS for hall, library or dining room, size about 5x8 feet, very choice colorings, priced
$45. to $50.
These are regular $65.00 values.

Small DAGHESTAN MATS,
$8.00
value $12.00.

Twelve Real BAGDAD COUCH COVERS, bought with the above lot of rugs, are regular $6.00 value. These will be sold at
$3.00 each

Sale opens this morning and continues until Rugs are all sold.

All of this week, or as long as our supply lasts, a regular 50c size box of this delightfully, dainty toilet requisite for
10 cents.
Three Tints: Flesh, White and Brunette.

Demonstration of the New and Beautiful NAIAD DRESS SHIELD
And invite you to call and have the expert explain its merits.
The Naiad Shield is made from an entirely new material derived from a tropical plant, and possesses remarkable features never before obtained for waterproofing purposes.
The Naiad Shield does not deteriorate with age, and whenever purchased reaches the consumer as good as the day it was made. Made in all styles and sizes. Guarantee with every pair.

The Reid & Hughes Co.
We Recover Furniture and Do Carpet Laying.
sept27daw