INSURANCE.

AUTO FIRE LIABILITY INSURANCE
J. L. LATHROP & SONS.
28 Shetucket Street, Norwich, Conn.
sept20daw

N. TARRANT & CO.,
117 MAIN STREET.
Fire, Accident, Health, Liability, Plate Glass and Steam Boiler INSURANCE
Norwich Union Fire Insurance Society, U. S.,
Assets $2,594,330.17
feb26TuThS

GET A POLICY AND GET IT NOW.
No wise or prudent man lets his house or property run unprotected against loss by fire for a single day. This protection costs so little, and means so much. Don't put it off, but do it now, and consult us about it.
ISAAC S. JONES,
Insurance and Real Estate Agent,
Richards Building, 91 Main St.
nov4daw

THE OFFICE OF WM. F. HILL,
Real Estate and Fire Insurance,
is located in Somers' Block, over C. M. Williams, Room 9, third floor.
feb13d Telephone 147.

ATTORNEYS AT LAW.

AMOS A. BROWNING,
Attorney-at-Law, 9 Richards Bldg.
Phone 208.

BROWN & PERKINS, Attorneys-at-Law
over First Nat. Bank, Shetucket St. Entrance
Stairway next to Thames Nat. Bank
Tel. 15-2. Open Monday and Saturday evenings. oct3d

Tucker, Anthony & Co.
BANKERS and BROKERS
28 Shetucket Street
Telephone 905.
Members of New York and Boston Stock Exchanges
Boston. 53 State Street. New York. 24 Broad Street.
PRIVATE WIRE.

Dominick & Dominick
BANKERS and BROKERS
Stocks Bonds Investments
PRIVATE WIRE TO
New York Chicago St. Louis
Boston Cincinnati Pittsburg
Norwich Branch, Shannon Bldg.
Telephone 901
aug6d FRANK O. MOSES, Mgr

DR. C. R. CHAMBERLAIN
Dental Surgeon.
In charge of Dr. S. L. Geer's practice during his last illness.
161 Main Street. Norwich, Conn.
nov26d

1647
Adam's Tavern
1861
offer to the public the finest standard brands of Beer of Europe and America. Bohemian, Pilsner, Culmbach Bavarian Beer, Bass' Pale and Burton, Muir's Scotch Ale, Guinness' Dublin Stout. C. & C. Imported Ginger Ale, Bunker Hill P. N. Ale, Frank Jones' Nourishing Ale, Sterling Bitter Ale, Anheuser-Budweiser, Schlitz and Pabst.
A. A. ADAM, Norwich Town.
Telephone 447-12. jy22d

The Dime Savings Bank
OF NORWICH.
DIVIDEND
The regular Semi-annual Dividend has been declared from the net earnings of the past six months at the rate of Four per cent. a year, and will be payable on and after November 15th.
FRANK L. WOODARD,
oct27daw Treasurer.

JOSEPH BRADFORD,
Book Binder.
Blank Books Made and Ruled to Order,
108 BROADWAY.
Telephone 885. octl6d

AUTOMOBILE STATION.
E. J. Colt, 6 Otis Street. Automobile and Bicycle Repairing. General Machine work. Jobbing. 'Phone

Greatest Gridiron Game Of The Year

Yale and Harvard Elevens Trained to The Minute—Both Sure of Winning—Norwich Free Academy Play West Ends Today.

New Haven, Conn., Nov. 18.—The football team which wins here tomorrow—Yale or Harvard—will take place not only as undisputed champion of the east but among the great teams in the history of the sport.

If Yale wins she will have shown a resiliency, a courage against odds and ability not only to will but to do that will mark her 1910 eleven as the pluckiest fighting team she ever put out.

If Harvard wins she will establish only more firmly the reputation she has been making for herself all season. Her game has been solid in the fundamentals, alert and ingenious in offense and rigid in defense. In short, if her form at New Haven tomorrow equals what she has shown in other games and she wins conclusively her performance will be a tribute to Percy Haughton, the head coach, that must place his name among the masters of the game and his team as one of the smoothest moving, intelligently resourceful and formidably efficient of football machines.

Yale always plays her best against Harvard. Whatever the team has in it comes out in the last game of the season, but there have been Yale games before this where Harvard ruled favorite in the betting and paid the long end of the money when time was called for the last half. Against Dartmouth, Cornell and Brown this year Harvard has never been forced to exert herself. She won with power in reserve and often with nearly a full string of substitutes on the field in the closing period. Can she forget tomorrow how to play good football?

On the other hand, Yale has been beaten twice this year, once crushingly, by teams ordinarily counted on to give her only a stiff rub, and tied once. On all her form she was an indifferent third rate team until last Saturday. Then came her amazing and savage spring at Princeton. The Tiger had gone brilliantly through a successful season and counted two to one on winning. Can Yale do it again? If her team showed then against sharp and stubborn opposition what it can be when it is o nedge, what will it do tomorrow with new confidence in itself, the traditional stimulus of a Harvard game and one more week of knowledge and finesse crammed into it by expert coaching? Tomorrow will tell, and either way the biggest game of the year is bound to be this year the best.

The lineup of the Yale team will be as follows: Kilpatrick left end, Scully left tackle, Fuller left guard, Morris center, McDevitt right guard, Paul right tackle, Brooks right end, Howe quarterback, Field left halfback, Daly right halfback, Kistler fullback.

HARVARD MEN CONFIDENT.

After Team's Last Practice at Farmington.

Farmington, Conn., Nov. 17.—Seldom has there been the confidence on a night before the game with Yale as that expressed by the Harvard team and coaches at their quarters at the Elm Tree Inn here tonight. The last practice before the game was held on the links of the Country club this afternoon, an hour being spent in departmental and signal drill. The 'varsity and first substitute clad in sweaters, long trousers and cleated shoes, the regular uniforms having been sent to New Haven, lined up against each other, and while there was no actual scrimmage, the various formations to be used against Yale Saturday were carried to completion. The team as picked is as follows:

Leyis, left end; McKay, left tackle; Minot, left guard; Perkins, center; Fisher, right guard; Captain Withington, right tackle; L. D. Smith, right end; Wigglesworth, quarterback; Corbett, left halfback; Ted Frothingham, right halfback; H. C. Leslie, fullback.

YALE OUGHT TO WIN.

Opinion of Walter Camp, Tom Shevlin and Ted Coy.

New Haven, Conn., Nov. 18.—A stiff battle and a winning one, is the prediction of Yale men for tomorrow's great game between Harvard and Yale. There seems nothing to choose from in the matter of condition of the players on either side. The Harvard men left the shade of their university confident of winning. There was no argument about it. With the ending of practice this afternoon Walter Camp said the battle would be a stiff one, and Yale ought to win. Other coaches, like Tom Shevlin, Ted Coy, Brink Thorne and Foster Sanford declared hat they could not see how Yale could lose. On prophecies the honors were even on the night before the game. Wagering was quite active, and in this Harvard ruled the favorite by considerable adds.

Dartmouth Coach Picks Harvard.

Meriden, Conn., Nov. 18.—Head Coach Randall of Dartmouth picks Harvard to win the contest. Randall stopped over night in this city preparatory to going to the big game. Speaking of the contest, he said: "I pick Harvard to win by two touchdowns. I base my conclusions on the fact that the Cambridge boys have an exceptionally good team, while Yale's is only medium."

West Ends vs. Academy Today.

Manager Bert Bailey's efforts to get an out of town football team for this afternoon to fill out the date cancelled on the Academy schedule by Hartford High school were not successful, but the date on the schedule will be filled by an eleven of the best home talent.

Stafford Skelly, the Storrs halfback of a season or two ago, will put a team called the West Ends on against the Academy for this afternoon and will muster a lineup that promises to give the Academy a run for their money. It will be the next to the last game for the Academy, as they finish the season when they meet Yale Consolidated on Thanksgiving.

Horse Show Has Had Great Week.

The national horse show, which closes in New York today, has had one of its best weeks on record. Attendance figures have even exceeded the year when the presence of the Duke of Marlborough made it an especially brilliant society attraction.

Collins-Schmidt Match.

Under the management of Bill Collins, a wrestling match is to be pulled off for the Occum sports on Tuesday evening. Monte is to meet Schmidt of New Bedford in a finish match.

To Play at Norwich Town.

The P. A. C. Jrs., a rising football team, goe to Norwich Town this afternoon to play the youngsters of the village green gridiron.

ZYBSCO COMING HERE FOR HANDICAP MATCH.

Will Try to Throw Jack McGrath and Butcher Miller in an Hour.

Arrangements for what will be the biggest wrestling attraction this part of the state has seen have just been completed in securing Zybsco, the giant Polander, fresh from new laurels won in Europe, to come here for a match in Frochuchkeit hall on the last Saturday in November. Zbysyco's opponents are to be Jack McGrath, now of Worcester and recently of this city, where he needs no introduction under the title of the Irish Giant, and Butcher Miller, another heavyweight, who belongs to the Brooklyn Athletic club and has a record of going up against all the gest of the men in the wrestling game.

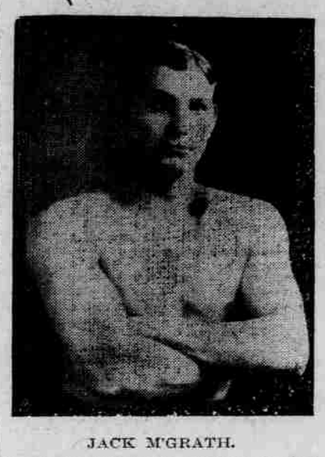

JACK M'GRATH.
Local Irish Giant Who Will Go Against Polish Giant.

Zybsyco, who weighs 250 pounds, agrees to throw both the other men in an hour. Neither of his opponents will be infants in his hands, McGrath now weighing about 212 and Butcher Miller about the same, so that the big fellow will have to put in some whirlwind going to pin his two opponents in the required time.

Zybsyco admits only the great Gotch as his superior, and holds the totle of champion of Europe, which he recently defended in a two hour drawn battle with Gama, the wonderful East Indian wrestler, who had defeated many of the big men of the mat with apparent ease. Doc Roller, Hackenschmidt and Abdul the Turk are all on the list of the men that the Polish giant has met to give him a world-wide reputation.

HARVARD TO PLAY PRINCETON.

After 15 Years These Ancient Enemies Expected to Meet Next Season.

Although much secrecy is being thrown about the matter, it is known that an agreement is to be signed this week whereby those ancient enemies, Harvard and Princeton, are to meet again upon the football field, beginning next year.

The alumni athletic committee at Princeton is almost a unit in favor of the project and an equally strong sentiment has appeared at Cambridge.

Harvard and Princeton have not played since 1896, so it will be 15 years next fall since the last Crimson team went against the Tiger. They played in 1895, but before that they had not met for six years. The games of '95 and '96 were fillers for Harvard, for those were the two years in which relations with Yale were suspended following the '94 game at Hampden park, Springfield, Mass., when Yale, winning by a score of 12-0, was accused of unnecessary roughness.

In '97, when Harvard again played with Yale, Princeton was not on her schedule, although she had dropped the University of Pennsylvania. This left her with but one big game, as neither the Cornell team nor the Dartmouth eleven really succeeded to Pennsylvania's or Princeton's place, although each year has seen Dartmouth more and more of a dangerous rival.

Princeton, too, was left with but one real game on her programme, that with Yale. Friends of both universities have been trying to get the teams together again, but until this year they have been unsuccessful.

The only question that remains to be settled is the one of date. Each of the Big Three, as it becomes again, will have two games. To make the schedule equitable it is likely that Thanksgiving day will be restored to its former importance. It is a tradition at Harvard to close its season with the Yale game. On the other hand, Yale was always in the habit of playing the Tigers on Turkey day when Harvard had two big games on its list.

HUSKY OKLAHOMA BOXER HOPES FOR CHAMPIONSHIP.

Carl Morris Tips Beam at 245 Pounds and Has Some Ability.

Carl Morris of Sapulpa, Ark., the giant 'Frisco engineer, who recently entered the prize ring with the avowed purpose of working up to the point where he can issue a challenge for the heavyweight championship, with the hope of bringing the belt into the possession of a white man again, is showing unexpected form with the gloves, and fight fans in Oklahoma, who had not hitherto taken Morris seriously, now are beginning to wonder whether he may not possess championship material after all.

Morris' friends are especially encouraged by the showing he made in his fight at Tulsa against Ed Anderson of San Francisco, who was knocked out in the fifth round of what was to have been a 15-round go. Anderson, who has been successful both as a boxer and wrestler, defeated Tom Sharkey in Los Angeles and has fought many of the men who are considered top-notchers in the game.

Anderson weighed 195 pounds at the time of the fight, while Morris weighed in at 245. He weighed 320 pounds when he stepped down from a 'Frisco engine three months ago to enter the ring, but has trained down 75 pounds in the three months. He had the best of the contest with Anderson all the way through and would have ended it much earlier only for Anderson's gameness in coming back when he was hardly able to keep on his feet.

Morris is a man of remarkable physique. He is 25 years old and stands six feet four inches in his bare feet. He learned the rudiments of the boxing game in the army, but had no idea of becoming a professional pugilist until a few months ago, when friends who had noticed his cleverness as well as his physique advised such a course. In his fight with Anderson he showed 100 per cent. improvement since his recent battle with Tim Hurley. He intends to go at the game in conservative style, matching fights whenever he can get them, but trying each time to get a little better man than the ones he fought before.

The telegraph companies of the United States employ about 30,000 persons.

STATE TROOP CONTROL.

At Automobile Race Course is Considered Only Safeguard.

Officials who participated in the grand prize automobile race at Savannah, and the drivers of the contesting cars, are united in declaring that only by the use of state troops may a road race be made safe for both spectators and contestants.

There was nothing but praise for the Georgia soldiers who patroled the course. The soldiers, with loaded rifles and fixed bayonets, were stationed 100 yards apart over the 17-mile track. The drivers declare that not a single spectator crossed the track and that at no time was there crowding at the dangerous points.

Compared with the last Vanderbilt cup race, held on the Long Island course, and its fatalities that came from poor policing, the Savannah race was a revelation.

Louis Wagner, the driver who was seriously injured Saturday, is improving, but will be in the hospital for some time.

Pop Foster With New Haven.

Announcement has been made by George M. Cameron, owner of the New Haven team of the Connectocut Baseball league that he has signed Clarence Foster, manager of the Holyoke club last season, to play in the outfield next year.

Of the 17 men used by Andover Saturday all but six will be available for next year. Five of the six will enter Yale. Mahan, the star, will be at the academy next fall.

Clear Brains
and good spirits come naturally when the stomach is up to its work, the liver and bowels active and the blood pure. Better conditions always follow the use of
BEECHAM'S PILLS
Sold Everywhere. In boxes 10c. and 25c.

FINANCIAL AND COMMERCIAL.

STOCKS.

PRICES ADVANCED.

Whole Market Turned Strong at the Close—Call Loan Rates Below 3.

New York, Nov. 18.—There was a heavy shrinkage today in the proportion of the dealings in United States Steel and Union Pacific to the aggregate volume of the market. These stocks, together with Reading, furnished the medium for concentrated speculative operations which had become so conspicuous as to induce criticism and arouse suspicion. The discussion had become so insistent as to come under official investigation today by the initiative of the brokers concerned. The fact of this inquiry was supposed to explain the subsidence of the particular activities under review. The absence of any official censure had the effect of removing some of the uneasiness which had begun to be felt on account of the length to which it was feared the movement was running. The tone of the speculation benefited in a passive way from this outcome and from the corresponding cessation of professional operations hostile to the market position thus involved. There was a considerable demand from a short interest left uncovered as a result of yesterday's bear operations. The supply of stocks proved scanty and the demand, light as it was, proved effective in advancing prices. The speculative outbreak in the Rock Island stocks, joined to the Reading movement, turned the whole market strong at the close.

The growing ease of the money market was an effective factor in favor of the advance in prices. The average of the day's call loan rates fell below 3 per cent. for the first time since the November settlements began to affect the market.

Some sentimental influence was ascribed to the judicial decision in favor of the Standard Oil company by the United States court at Jackson, Tenn. Reported buying of copper in the domestic market explained the strength of the copper industrials. The publication of passages from the interstate commerce rate hearings implying that New York Central's expense account had been padded in order to help the contention for rate increases created an impression that affairs with the railroads might be better than are admitted.

The shifting of the principal speculative activity to Reading and the revival in the Rock Island issues was supposed to point to a shift in the personality of the leadership. Renewed rumors of a coming increase in the Lehigh Valley dividend figured in this movement.

Reading's proportion of the total dealings rose to nearly one-third, and United States Steel fell back to only about one-sixth of the whole market.

Bonds were heavy. Total sales, par value, $2,350,000. United States bonds were unchanged on call.

STOCKS.

Sales.		High.	Low.	Close.
——	Allis Chalmers pfd	—	—	32¼
9600	Amal. Copper	70⅞	68⅝	70⅝
——	Am. Agricultural	—	—	41⅞
200	Am. Beet Sugar	38½	38½	38½
1500	Am. Can	10⅝	10	10½
800	Am. Car & F	54½	54¼	54½
100	Am. Cotton Oil	64	64	64
300	Am. Hide & L. pfd	82⅝	82⅝	84½
600	Am. Ice Securities	18⅝	18	18⅝
400	Am. Linseed Oil	15	13	13½
1400	Am. Locomotive	40⅝	39	39½
9900	Am. Smelting & R	81⅝	80⅝	81½
200	Do. pfd	106½	106½	106½
200	Am. Steel Foundr. 3d	47½	47½	47
——	Am. Sugar Refining	—	—	127⅝
2600	Am. Tel. & Tel.	94⅝	94⅝	95⅝
——	Am. Woolen	—	—	36
300	Anaconda Mining Co.	42	42	42½
3600	Atchison	164	163	163⅞
200	Do. pfd	100⅞	100⅞	100⅞
100	Atlantic Coast Line	119	119	118½
100	Baltimore & Ohio	107⅝	107⅝	107
800	Bethlehem Steel	32½	32½	32½
1000	Brooklyn Rapid Transit	77⅞	77	77¼
1600	Canadian Pacific	190⅝	185	189¼
1000	Central Leather	34½	34	34⅝
100	Do. pfd	105	105⅞	105¼
——	Central of New Jersey	—	—	275
3500	Chesapeake & Ohio	83⅞	82⅞	83⅝
——	Chicago & Alton	—	—	30
300	Chicago Great Western	23⅝	23½	23⅝
400	Do. pfd	47½	46	47½
700	Chicago & N. W.	147½	147	147½
5400	Chicago, M. & St. P.	124½	123½	123½
300	C. C. C. & St. Louis	67	66½	67
2500	Colorado Fuel & Iron	34	34½	33⅞
400	Colorado & Southern	59	59¼	59½
2900	Consolidated Gas	136¼	134½	136¼
——	Cons. Products	—	—	16½
2000	Delaware & Hudson	169	168	169
200	Denver & Rio Grande	38	37	38
100	Do. pfd	74	74	73½
5600	Distillers' Securities	34	33	33⅞
3800	Erie	30⅞	30	30⅞
1070	Do. 1st pfd	46¾	44½	49
200	Do. 2d pfd	37⅞	37⅞	37½
100	General Electric	154	154	153½
1500	Great Northern pfd	124½	123	123¾
200	Do. Ore ctfs.	60½	60½	60½
100	Illinois Central	135	135	135½
3900	Interborough Met.	21	20½	21
1200	Do. pfd	56½	55⅞	56½
180	Inter Harvester	113	113	112½
——	Inter Marine pfd	—	—	16½
——	International Paper	—	—	12½
3700	International Pump	43¾	42⅞	43⅝
200	Iowa Central	20⅝	20⅝	20
900	Kansas City Southern	33½	33⅝	33⅞
——	Do. pfd	—	—	64½
1800	Laclede Gas	105⅝	104½	105½
300	Louisville & Nash	146⅝	145⅞	146
——	Minn. & St. Louis	—	—	37
900	M., St. P. & S. S. M.	135¼	134½	134⅝
600	Mo., Kan. & Tex.	34	34	34½
——	Do. pfd	—	—	64½
200	Missouri Pacific	51	50⅞	51
——	National Biscuit	—	—	140
——	National Lead	—	—	58
200	N. Y. Mex. 2d pfd	96½	96½	96
4700	New York Central	114⅞	113⅞	114
200	N. Y. Ont. & West	43½	43⅞	43½
100	Norfolk & Western	87⅞	87⅞	88
100	North American	65	65	65
1500	Northern Pacific	116	114⅞	115⅞
200	Pacific Mail	30½	30	30⅝
2900	Pennsylvania	128½	127⅞	128
600	Peoples Gas	106½	105⅞	106½
——	Pittsburg, C. C. & St. L.	—	—	95½
300	Pittsburg Coal	21	20½	20⅞
500	Pressed Steel Car	33	32½	33
——	Pullman Palace Car	—	—	164
——	Railway Steel Spring	—	—	34½
102100	Reading	154¾	151¾	154½
700	Republic Steel	35	33⅞	34⅞
100	Do. pfd	97½	97½	97½
31100	Rock Island Co.	34½	32½	34
300	Do. pfd	68	65½	67⅞
100	St. L. & S. F. 2d pfd	41½	41½	41
——	St. Louis S. W.	—	—	27
——	Do. pfd	—	—	64
200	Sloss Shef. S. & I.	52	51½	51½
5800	Southern Pacific	118⅞	117½	118⅞
1300	Southern Railway	27⅞	27	27⅞
400	Do. pfd	64½	64½	64
1100	Tennessee Copper	37½	36⅞	37
200	Texas & Pacific	26⅞	26½	26½
300	Toledo, St. L. & W.	25	25	24⅞
——	Do. pfd	—	—	38½
59400	Union Pacific	178⅞	176½	178⅞
400	Do. pfd	92½	92½	92
——	United States Realty	—	—	66
600	United States Rubber	36	36	35
78100	United States Steel	81	79½	80⅞
1100	Do. pfd	117⅞	117⅞	117½
5800	Utah Copper	50⅞	49⅞	50⅛
2400	Va. Carolina Chem.	63⅞	63½	63
400	Wabash	17⅞	17½	17¾
1300	Do. pfd	37⅞	36⅞	37½
300	Western Maryland	46⅞	45⅞	46
——	Westinghouse Electric	—	—	69⅞
200	Western Union	72	71⅞	71
——	Wheeling & L. Erie	—	—	21½

Total sales, 880,800 shares.

COTTON.

New York, Nov. 18.—Cotton spot closed quiet, middling uplands 14.50, middling gulf 14.75; sales, 11,100 bales.

Futures closed steady. Bids: November 14.26, December 14.32, January 14.27, February 14.34, March 14.4.42, April 14.48, May 14.57, June 14.54, July 14.54, August 14.23.

MONEY.

New York, Nov. 18.—Money on call easier, 2 1-2@2 3-4 per cent., ruling rate 2 3-4, last loan 2 1-2, closing bid 2 1-2, offered at 2 1-2.

Time loans dull and easy, sixty and ninety days 9 1-2 per cent, six months 4 1-4@4 1-2.

CHICAGO GRAIN MARKET.

	Open.	High.	Low.	Close.
WHEAT:				
Dec.	91	93⅛	90	90 8-16
May	95⅞	97⅞	95⅛	96 1-16
July	94⅞	95⅞	93⅞	93⅞
CORN:				
Dec.	45⅝	45 5-16	44⅞	44 15-16
May	47⅞	47⅞	46⅞	46 15-16
July	48⅞	48⅞	47⅞	47⅞
OATS:				
Dec.	34⅞	36⅞	36⅞	36 1-16
May	38⅞	38⅞	38⅞	38⅞
July	35⅞	36	35⅞	35⅞

$200,000
Northwestern Timber Co.
HARTFORD, CONN.
Ten Year 6% General Mortgage Bonds
(The above is part of an Authorized Issue of $300,000, $100,000 of which has already been subscribed for.)
DATED JULY 1, 1910. DUE JULY 1, 1920.
DENOMINATIONS $1,000, $500, $100.
INTEREST COUPONS PAYABLE JANUARY AND JULY.
TRUSTEE, CORPORATION TRUST COMPANY, NEW YORK.

President
W. E. BURNHAM,
Bridgeport, Conn.

General Manager and 1st Vice-President
EVERETT J. LAKE,
Hartford, Conn.

Director
EDMUND DAY,
Seymour, Conn.

Director
SIDNEY E. HAWLEY,
Bridgeport, Conn.

Director
BRUCE N. GRIFFING,
Shelton, Conn.

Director
CLAYTON S. BOIES,
Seymour, Conn.

Director and Treasurer
WHITMAN S. MEAD,
Greenwich, Conn.

Director and Counsel
CARL FOSTER,
Bridgeport, Conn.

2nd Vice-President
JOSEPH BRUSH,
Greenwich, Conn.

Bonds will be retired—by lot—in accordance with the following schedule, at the respective Premium indicated:

July 1, 1916, 1-5 ($60,000) at 120. July 1, 1918, 1-5 ($60,000) at 110.
July 1, 1917, 1-5 ($60,000) at 115. July 1, 1919, 1-5 ($60,000) at 105.
July 1, 1920, 1-5 ($60,000) at 100.

Security:—225,000,000 feet of Merchantable Standing, Tidewater, Timber—90 per cent. Cedar—making the bond issue less than $1.30 per thousand feet of Timber.

The Directorate of the Company, made up of Connecticut business men, well known throughout the State.

The immediate management and direction of the Company's affairs is in the hands of Everett J. Lake, of Hartford, General Manager of the Company.

At present prices for Cedar logs, by selling its timber as logs, the Company can realize a sum equal to more than 250 per cent. of its bond issue.

Manufacturing its timber into lumber and marketing it as such (which is the Company's plan), should insure (in addition to returns sufficient for the retirement of bond and operating expenses) liberal returns on the Company's stock.

As far as is practicable, the Company will delay operations and manufacturing and selling its timber until the opening of the Panama Canal, now assured for December, 1913, which should reduce present freight rates on lumber ($21 to $26 per thousand feet) at least fifty per cent., and make the markets of the Eastern part of the United States and of Europe more accessible and much more profitable.

The above 225,000,000 feet of Merchantable Standing Timber—approximately 10,000 acres—securing the Bonds, is divided as follows: Red Cedar 60 per cent., Yellow Cedar 30 per cent., other Merchantable Timber 10 per cent.

In addition to the foregoing, there is a large amount of Red Cedar and Yellow Cedar suitable for telegraph, telephone and electric lighting poles, piles, etc., approximately 500,000 railroad ties, and a large amount of fallen Red and Yellow Cedar trees. All the foregoing is on tidewater, giving the Company the advantage of water transportation, and adding substantially to the value of the property.

Attention is invited to the following statements regarding this particular timber, taken from reports of Timber Cruisers, Forest Engineers and Timber and Lumber Men familiar with conditions, copies of which will be furnished upon request:—

F. S. BUCK, President Cedar Lumber Company, Ltd., Vancouver, B. C.:

"We are now and for the past twelve months have been operating on timber, from our limits on Gilford Island, B. C. We regard Yellow Cedar as the most valuable cedar on the Pacific Coast."

L. B. McELHINNEY, Timber Cruiser:

"This property is by far the best tract of Cedar I have ever seen or cruised in this section of the country, during over four years' constant cruising, and including much of the best timber.

"The proportion of Yellow Cedar to the whole is unusually large and the grade and quality is exceptionally high. Much of the Yellow Cedar which I saw is from 12 to 18 feet and over in circumference, and the large trees will scale ten thousand feet and over per tree."

A. J. ANDERSON, Vice-President Cruisers' Timber Exchange, Ltd., Vancouver, B. C.:

"Referring to Yellow Cedar and the merits of the wood, as compared with other products in this Province, there can be no doubt but that it is the best quality of timber that grows in British Columbia, and it will command a much higher price than any other native wood."

Bonds will be ready for delivery December 1st. Advance subscriptions or reservations for the remaining bonds will be received by the Company, until December 1st, at par and accrued interest, – Bonds subscribed for, prior to the above date (December 1), to carry an equal amount of stock of the Company as a part of the same consideration; --the right being reserved to award a smaller amount than applied for. Address subscriptions or applications for reservation of bonds to

Northwestern Timber Company,
HARTFORD, CONN.