Good Goods

QUALITY ALWAYS

SWEET ORANGES
FANCY GRAPEFRUIT, 1-2 Boxes
SATSUMOS, Fancy
NATIVE TURKEYS
NATIVE POULTRY
NATIVE PORK
XMAS LAMBS
XMAS EXPORT BEEF
CONCORD GRAPES
CATAWBA GRAPES
TOKAY GRAPES
MALAY GRAPES

Somers Bros.

dec24d

Resolution

To have the correct time start the New Year right, and have the right time by carrying a

HAMILTON WATCH.

We have all grades constantly on hand, fresh from the factory.

Ferguson & Charbonneau,
FRANKLIN SQUARE.

dec28d

King Dental Co.

jan4d

The New Year
CALLS FOR A
New Diary
AND
New Blank Books
...BUY THEM AT...
CRANSTON'S

Where you can secure the largest variety at the LOWEST PRICES

dec31d

SPECIAL FOR NEW YEAR'S

A Bottle of Pure California Port Wine GIVEN AWAY

with every purchase of 75c or over.

JAMES O'CONNELL,
20 Bath Street.
Telephone 507

dec29d

LOUIS H. BRUNELLE
BAKERY

We are confident our Pies, Cake and Bread cannot be excelled. Give us a trial order.

nov1d 20 Fairmount Street.

DENTIST
DR. E. J. JONES
Suite 46, Shannon building
Take elevator Shetucket street entrance. 'Phone

The Bulletin.

Norwich, Wednesday, Jan. 4, 1911.

VARIOUS MATTERS

Thousands of New Year's cards were handled by the mailmen.

The school bells called the pupils back to work on Tuesday.

In spite of the rain the stores were crowded at the big January sales.

Thaw and rain have changed the plans of many of the ice cutters.

Tuesday was observed by all the Baptist churches in the state of Connecticut as a special day of prayer.

According to the latest government report, blister rust on white pine is estimated to cause losses of $1,800,000 annually.

When clear weather comes, the increase in the day's length will be noticable, six minutes having been added already.

The number of bankruptcy petitions filed in Connecticut last week was three, with total assets of $3,472, and total liabilities of $11,455.

Norwich had but one real estate sale officially recorded last week. In the corresponding week of the previous year three sales were recorded.

In St. Patrick's church on Tuesday at 8 o'clock, Rev. Hugh Treanor celebrated a month's mind requiem high mass for Mrs. Johannah Reardon.

The 32d annual Bishop reunion was held Monday, when 42 members of the family sat down to a turkey dinner served at the East Haven town hall.

The total value of Connecticut farm buildings alone was given in 1910 as $65,094,000, as against $44,984,000 in 1900, an increase of $20,110,000, or 15 per cent.

Secretary of State Rogers has extended the time for renewing automobile licenses until January 10, otherwise the time limit would have expired Saturday.

Governor Weeks has approved the payment of the quarterly bills for hospitals, including Day-Kimball hospital, Putnam, $750; Memorial hospital, New London, $1,250.

Starting in Bridgeport, Irish societies in Connecticut are combining for a crusade against the sale of senseless and offensive caricature post cards on St. Patrick's day.

The estate of the late Sebastian D. Lawrence of New London paid as collateral inheritance tax to New York state the sum of $86,767. About $300,000 was paid in Connecticut.

An order has been posted in the railroad shops at the New Haven road that beginning January 3 the employes in the carpentry department will work eight hours a day.

The wet weather of the past few days would at any other time have caused a wall because of its length, but now it is impossible to find a person who would object if it rained a month.

Replying to Inquirer, the national holidays as given by The World almanac are New Year's day, Washington's birthday, July Fourth, Labor day, Thanksgiving day and Christmas day.

The following change in guides to navigation has been announced by the lighthouse board: Connecticut: Lights discontinued for the winter as follows: Thames river: Mohegan dike light, No. 14.

The Episcopal Church club of Connecticut has the distinction of furnishing to the National Association of Church Clubs both the president, Burton Mansfield, and the secretary, Charles F. Chase.

It will interest Eastern Point property owners to know that the rains have filled the Groton pond so the water is flowing over the dam and the power plant is run part of the night by water power.

The regular meeting of the Central Labor union was held on Tuesday evening at C. L. U. hall. There was little but routine buiness to transact, the election of officers being put over to the next meeting.

Frank E. Green of Rock street, who had an operation at the Backus hospital for cancer last week, necessitating the removal of one of his hands, is making satisfying progress towards recovery, it is reported.

An abstract from the state laws reads as follows: "Every person hunting, or assisting in hunting rabbits, with dog or ferret, or either, during the fifteen days of open season in January, must first obtain a hunter's license."

For the fiftieth anniversary celebration of St. Mary's T. A. and B. society Wednesday evening, January 25, Secretary George Clune is sending out handsome invitations prinited in gold, admission cards bearing the significant dates, 1861-1911.

In the city court Tuesday morning Frank Guyette for intoxication and injury to property was fined $10 and costs, his bill amounting to $19.47. He was poor in purse. For breach of the peace S. Tumsick paid $3 and costs, and D. Hiakarus was taxed the costs, $3.

Albert A. Bishop of New London, who was scalded about the eyes by steam from a vulcanizer, has completely recovered. The injuries were not as serious as anticipated. The scalding was of a superficial nature, the flesh about the eyes being affected by the steam.

The closing month of 1910 recorded a total of 50 violent deaths, as compared with 40 the preceding month; 40 were accidental, as against 26 in November; 8 were suicidal, as compared with 12 in November; and two were homicides, the same number as recorded in November.

The Boys' brotherhood, the class taught by Mrs. J. W. Frink in the First Baptist Sunday school, met on Monday afternoon at John Frink's in Franklin, electing Herbert Willey president, John Frink secretary and Arthur Lamb treasurer. Games and light refreshments made the meeting pleasurable for the eight boys of the class.

MAYOR RICE APPOINTS.

Kennedy for Civil Service Board and Grodski for Library Board.

Mayor Frank J. Rice of New Haven recently announced the reappointment of John B. Kennedy, the president of the New Haven business men's association, to the board of civil service commissioners. He was appointed last year to fill out the unexpired term of Levi T. Snow, who resigned frof the board. The reappointment of Alderman Joseph A. Grodski to the library board was also announced.

You Only Need a Little Williams' Vanilla

in flavoring desserts because it is so highly concentrated. Its quality and purity has never varied and it is over 60 years old. You can depend upon it for results.—adv.

PERSONAL

Hurlbutt Northrop returned Tuesday to Williams college, Williamstown, Mass., for the winter term.

Miss Ida R. Post, who has been the guest of her sister, Mrs. Estelle A. Post, in Essex, has returned to Norwich.

On Tuesday, Miss Gladys Thompson returned to Bayonne, N. J., after a week's visit with Miss Jennie Hitchon of Washington place.

JANUARY TERM OF CRIMINAL SUPERIOR COURT.

Accused in Thirteen Cases Put to Plea—Sentences in Three Cases—Jury Comes in Today.

The January term of the criminal superior court opened in this city at 2 o'clock Tuesday afternoon with Judge W. S. Case on the bench. There are on the docket 25 new cases and 18 continued ones, the new ones including eight for taxation of costs.

The jury summoned in for the session, and who will be present today, includes Cornelius Downes, Thomas Connell, Junius A. Brand, Norwich; Edward E. Lewis, Frank A. Krug, Preston; William E. Adams, Arthur L. Stebbins, Colchester; William J. Miner, Frank I. Ray, Griswold; Frederick N. Taylor, Gurdon T. Chappell, Lebanon; John S. Sullivan, North Stonington; John Kilroy, Bozrah; Frank B. Greenslit, Franklin; Louis St. Onge, Sprague; Clarence A. Mell, Lisbon; Edward Standish, Salem; Elmer E. Coon, Voluntown.

Court was opened on time by Judge Case, and prayer was offered by Rev. Dr. M. S. Kaufman.

State Attorney Hull informed the court that there was a demurrer entered in the case of state vs. Joseph Swatzburg, Jr., and it was decided that the arguments would be heard Friday morning.

Charged with the theft of $150 worth of clothing from Jennie Gerhardt, Napoleon Blaskin pleaded guilty. This is a New London case. He was later sentenced to six months in jail.

On the charge of adultery Natalina Bianca and Goani Colonia entered pueas of not guilty. The case comes from the local court, the woman having left her husband and family in Massachusetts to live here with a former boarder.

Not guilty was the plea of James E. Fish and Henry Coughlin, that wo boys charged with breaking into the house of Patrick Burke at Norwich Town, Nov. 28. They are the two boys who told of entering places between here and New London.

James Higgins said not guilty on the charge of stealing poultry in New London.

Octave Danan, charged with stealing goods at Taftville, pleaded guilty and was sentenced to six months in jail.

Alfred Gazo of Griswold, charged with bigamy, pleaded not guilty. In this case he claims theth he had been told that his first wife was dead, she having left him. After that he married again.

Donald Lovelace, charged with stealing $122 worth of silver and pewter at Stonington, pleaded not guilty.

George Merrens of Colchester pleaded guilty to waylaying and robbing W. B. Chamberlain on Colchester November 21, in company with Thomas Sullivan.

Charles E. Wallace of New London pleaded guilty to the theft of a bronze rudder at New London, and he was given a year in jail. The others connected with the affair have been serving their time. The accused ran away but later gave himself up.

Frank Winski of this city, charged with with entering the Jacobson bakery in West Main street last month, pleaded not guilty.

O'Neill Shaver, a soldier, pleaded not guilty of assault with intent to kill upon James Brax, a confectioner, in New London, last summer. The men got into a quarrel over the payment of the price of cigarettes and Brax was shockingly cut. He followed Shaver to a house on Tilley street, where he was arrested. Brax was slashed with a knife in the stomach and face.

No other business was ready for the court Tuesday afternoon and adjournment was taken before four o'clock until this morning at ten.

Charged with assault upon Washington I. Gadbois in East Lyme a few weeks ago, George Adelbert Sharp, who is out on bail, pleaded not guilty.

FUNERAL.

Mrs. Isaac Gallup.

The funeral of Maria Theresa, widow of Isaac Gallup, was held on Tuesday afternoon at 2.15 o'clock at her late home in Poquetanuck and was largely attended by relatives and friends. Rev. W. E. Hooker, rector of St. James' Episcopal church, conducted the services, assisted by a nephew of the deceased, Rev. A. T. Randall, of Meriden.

The casket reposed on a bank of beautiful flowers. The hymn Asleep in Jesus and Tennyson's Crossing the Bar were impressively sung by Mrs. Nelson T. Crowell.

The bearers were the two sons of the deceased, Henry H. Gallup and Charles D. Gallup, her son-in-law, Avery D. Wheeler, and three grandsons, Walter H. Gallup, Louis A. Wheeler and Harry W. Gallup. Among those attending from out of town were Rev. Arthur T. Randall, Meriden; Mrs. Nellie Roberts and Miss Sophie Roberts, Brooklyn, N. Y.; Miss Lillian Randall and Frank Depew, New York city.

Burial was in the Poquetanuck cemetery, where there was a committal service. Church & Allen had charge of the arrangements.

New Haven.—Miss Helen Maycock is entertaining Miss Carnegie of Pittsburg, Pa., and Miss Olive Wheeler of Schenectady, N. Y. Both Miss Wheeler and Miss Carnegie were college friends of Miss Maycock, all being graduates of Vassar.

The Olive Oil

That Makes Good Salads.

You will never use any other Olive Oil after you have once tried our

IMPORTED OLIVE OIL

It is made from the finest olives that grow in the most favored regions of the olive growing world.

Every care is used to make it the finest of all Olive Oils.

Imported in sealed bottles and tins and passed on by the U. S. Custom House as pure.

You get it exactly as it comes to us.

SMITH'S ℞ STORE
Franklin Square, Norwich, Ct.

jan4d

Team Which Ran Down John Wallace

Police Locate Boy and Girl and They Tell Their Story to Coroner Brown—Owner and Team Have Not Been Seen Since.

After a long search the occupants of the team which struck and knocked down John H. Wallace, causing injuries which resulted in his death December 28, were located on Tuesday by Chief Murphy, and they were before Coroner F. H. Brown during the afternoon telling what they knew of the affair. There was but a meager description of the team furnished by those who saw the accident, more attention being given to the man who was injured than to the occupants of the team, or the team. The description given of the horse fitted many hereabouts, and it is probable that one hundred or more people have been seen in regard to the matter for the purpose of locating the exact team. It was thought that the team had been located at Preston City and one resembling it was found there, but the young people driving it in this city on the 28th easily showed that they were elsewhere when the accident occurred.

By persistent effort, however, Chief Murphy located the right ones, but the owner of the team is missing and has been since the accident happened, though he was in no way connected with it. They had both been keping quiet, fearing the result of being connected with the affair, but the coroner said that from the evidence received it was a clear case of accident. It was more to clear up the circumstances of the affair than anything else that the effort to locate the young people was persisted in.

The boy in the team was John Pasqualani, aged 13, and the girl Goldie Bernstein, aged 11, the team belonging to an Italian baker in Thames street. According to the story told by the boy and girl, John had been out driving with the baker during the afternoon. The baker roomed in School street, and John rode there with him. When the arrived at the house John asked the baker to let him take the team for a while, and he was allowed to. Goldie Bernstein, who lives in School stret, was on her way to the center of the city when John offered her a ride, and together they drove into Franklin square. Neither of them saw Mr. Wallace until he had been hit, and it was thought that he did not see the team. They were not driving fast, but were looking about as they passed through the street. They waited for a short time after the accident and then drove on.

The team was taken to the barn used by the baker, and the following morning the baker hitched it up and drove away. A peculiar fact in connection with the case is neither he nor the team have been seen since, and it is believed he went away for fear of being arrested in connection with the case, although he knew nothing of it except what he was told.

MONTVILLE HAVING TROUBLE OVER ROAD

Change in Grade on Butternut Hill May Mean Taking the Matter to Court.

The Montville board of selectmen on Saturday discussed several important matters relative to roads, especially the trunk road between New London and Norwich. The bill for construction of a retaining wall at Butternut hill near the Shumway place, was presented. This the selectmen are willing to pay the town's share of, according to agreement. At the time this retaining wall was ordered built there was option of one of two plans. One plan was to buy land and make a fill; the other to build a retaining wall. As acquiring the land would have meant condemnation proceedings and more cost and delay, the land sought being in possession of the Mohegan people, the retaining wall was decided upon.

The cost at the time was estimated to be about $450, of which the town was willing to assume one-third, the state and the Connecticut company taking the remaining two-thirds between them. The wall has cost a little more than the estimate, but the town accepted its share.

There were also several cases of damage to property by change of road grade which were taxed over. In no case was any favorable action taken by the board. One case was of property owned by Mrs. Burchard, who claimed that the alteration had injured the property. Another case was of a claim for damages to property owned by Mr. Geer of Norwich. The property is situated near Trading Cove and about thirty years ago was known as the Woodworth property. It is also near the Shumway place. Mr. Geer's representatives allege that a raise of grade has damaged the property.

First Selectman Moses Chapman after looking the property over, failed to see where any harm had been done. This claim, with others, will be contested, and Attorney Charles W. Comstock has been instructed to fight them.

WOMAN'S RELIEF CORPS HAS CHRISTMAS PARTY.

Everyone Received a Present, Even the Absentees.

A Christmas party for the Woman's Relief corps, the first held in several years, made several particularly enjoyable hours for Sedgwick corps No. 16, at the Buckingham Memorial on Tuesday evening, and there was a good number attending, although the night was stormy.

The committee in charge, which included Mrs. Gertrude Tootill, Mrs. Chauncey Fields, Mrs. Laura Hutchins and Mrs. Annie L. Rawson, with the president, Mrs. E. W. Caulkins, a member ex-officio, presented a programme that had something in it for everybody, especially in the feature of gift presentation, as there was a gift for each one of the 105 members of the corps. They were allotted by numbers, and arrangements were made to send the gifts drawn for all absentees.

A buffet lunch was served and an entertainment given which consisted of piano solos by Miss Hazel Banfield, an address of welcome by Mrs. Alice Peale, and recitations by Miss Ruth Bogue and Mrs. Maud Baker. The Relief corps will have another meeting this week on Friday, which is a special meeting for the installation of officers.

DIED IN NEW YORK.

Effort Being Made to Locate Father of Patrick Sullivan.

Word was received here on Tuesday from David Caruthers in New York of the death there on Tuesday, December 27, of Patrick Sullivan, a young man, aged 23, who came from this city and the request was made that his parents might be located, as they were not known in New York. The cause of young Sullivan's death was tuberculosis.

By some of his former acquaintances in this city it is said that he came from Bozrah and that his father was living there up to within two years ago, but it was not known whether he was still living in Bozrah. The deceased had been in New York for about ten years.

GETTING OUT INVITATIONS.

St. Mary's T. A. and B. Society Elected Three New Members.

Three new members were added to the ranks on Tuesday evening at the regular meeting of St. Mary's T. A. and B. society, held in their building on Broadway, and well attended. President Lewis A. Andrews presided. A report of progress was made by the committee on the 50th anniversary. The plans promise to make the anniversary celebration an event of special prominence, befitting the history of the organization. Invitations have been sent to about 20 Catholic societies in the town, the plan being to invite the first five officers of each one. Invitations have also been sent to about 60 prominent citizens.

Centenary of Charles Sumner.

The first centenary of Charles Sumner will be celebrated Thursday night at the McKinley Avenue A. M. E. Zion church, at a public service, when John Harris will be master of ceremonies. Papers will be read by Miss Mary E. E. Eley and Miss Idelia Scott. An address will be given by Rev. Dr. E. T. Eley, and others will speak. Professor Geary will direct the music.

Ireland has a yearly import trade of $211,000,000 and an export trade of $200,000,000. Of the imports, $146,000,000 are manufactures.

ARGUED FIRST CASE IN NEW SUPREME COURT ROOM.

Attorneys Perkins and Brown Appear in Suit of Dubreuil vs. Waterman of Putnam.

Attorneys Donald G. Perkins and Allyn L. Brown of this city were in Hartford on Tuesday to argue the appealed case of Jennie Dubreuil vs. C. Fred Waterman of Putnam. They had the honor of arguing the first case to be heard in the new supreme court room, which is in the new building just opened containing the state library, the memorial hall and the supreme court room. Yesterday was the first session of the supreme court in the new building and the Dubreuil case, standing at the head of the list, was the first case to be argued.

The case went up on the plaintiff's appeal from a ruling by Judge Holcomb in the superior court for Windham county denying the plaintiff's motion to increase a verdict for $800 under Section 208 of the Public Acts of 1909. The verdict was rendered by a jury at Putnam in November for personal injuries received by the plaintiff, a girl nine years of age, by being run into and knocked down by the defendant's automobile on Elm street in Putnam last April.

BACK TO THEIR REGULAR DRILL NIGHTS.

Local Coast Artillery Companies Get New Orders—Officers Must Get Instructions Wednesday Nights.

As the result of orders received the first of the year the local companies have resumed their regular drills on their old nights, Tuesday for the Fifth company and Thursday for the Third company. The instructions by Captain Miller for the full companies have closed, but will be continued for the officers. The officers of both companies will meet him for instructions on Wednesday evenings as usual at the armory, and permission has been granted the non-commissioned officers to attend. Tonight he will instruct on the azimuth instrument.

There was the regular drill, guard duty and rifle practice for the Fifth company Tuesday evening, after which an indoor baseball game between the Fifth company and the All Stars was one-sided, but entertaining. The Fifth company won out 31 to 4.

JOHN MANWARING SICK.

Chief Marshal of Fair Ground Since It Was Started.

The New London Day says:

John Manwaring, originally a Montville resident, is seriously ill at his home at East Great Plain, two miles out of Norwich. Mr. Manwaring is well known throughout this county and the state as the breeder of Ayrshire stock. His exhibits have taken premiums at the county and state fairs, at the fairs in Kingston, R. I., and at Brattleboro, Vt.

Mr. Manwaring is a director of the New London County Agricultural society, is superintendent of the fair grounds, and has been chief marshal of the fair since it started in 1854.

He is nearly 1 years old and for ten or twelve years has suffered from heart trouble. Many nights he is unable to sleep in bed and takes his rest in a Morris chair. He is a brother of James H. Manwaring, who lives on the homestead in Montville. The latest reports say that he felt a little better Saturday night than in several weeks.

CHELSEA BOAT CLUB.

Addition to Be Made to the East Side in Spring.

The Chelsea Boat club's board of governors is soon to consider what plan to follow in making the addition to the club house which was voted at the annual business meeting. The matter was left in the hands of the board of governors, by whom it is stated that the addition will probably be made in the early spring. While the exact form of the addition has not yet been decided, it was talked over in a preliminary way at a recent meeting of the board of governors. It will occupy some of the space between Troland's plumbing shop and the Central Vermont railroad track.

Waterbury Officials Active.

The Waterbury aldermen held thirty-four meetings this year against thirty-one in 1909, says The Democrat. The board of public works met 53 times this year. This is ten more sessions than the former bureau held. The present bureau of assessment beat its immediate predecessors for meetings. They got together 65 times. The former board sat 6 more times. The finance board now in office held 37 meetings against 25 for the former board. This year's health board held 15 meetings, one more than the 1909 board. This year the safety board held 43 meetings. The former board met 45 times.

A Food for Thinkers—

Grape-Nuts

Think it over!

"There's a Reason"

CAUCUS DECIDES UPON GEORGE H. STANTON.

On the Third Ballot He Gets the Nomination of the County Meeting—Three Other Candidates.

At the capitol in Hartford Tuesday evening the republican members of the legislature from this county were all present, with one exception, Representative Allyn of Ledyard, who was detained because of illness. Frederick A. Brown called the caucus to

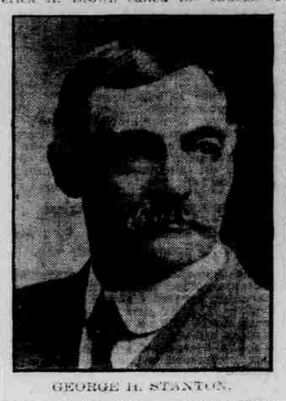

GEORGE H. STANTON.

order and the fifteen representatives responded to their names. There were four candidates for doorkeeper of the house, Fred Taylor of Lebanon, Charles Guile of Groton, George H. Stanton of Norwich and Lee Brockway of Lyme. On the first ballot the result was as follows: Taylor 4, Guile 4, Stanton 5, Brockway 2. The second ballot gave Taylor 4, Guile 4 and Stanton 7. On the third Mr. Stanton won out, Taylor getting 4, Guile 1 and Stanton 10.

George H. Stanton was born in Willimantic, June 5, 1857, his parents moving to this city when he was one year old. Mr. Stanton was educated in the public schools of this city. For a number of years he worked at the pistol business and later entered the employ of C. B. Rogers' machine shop. In 1897, Mr. Stanton was elected constable, and has been elected every year since. In 1907 he received the largest vote on the republican ticket. He is a fraternal society man, being a charter member of Ionic camp, No. 7694, M. W. A., was assistant deputy for a number of years in this section of the state, having organized a number of camps in this and Windham county. He was elected delegate to the head camp in 1908, representing eastern Connecticut, which met in Peoria, Illinois. He is a charter member of the Order of Owls, being vice president at the present time. Mr. Stanton first tried for doorkeeper in 1895. In 1907, he was defeated by the close vote of 11 to 10, and in 1909 by 12 to 11. In 1905, he was appointed agent of the humane society, and his work in this section of the state speaks for itself. He has received many complimentary letters from the home office in Hartford for his good work done in behalf of dumb animals. His appointment has given satisfaction in this county. It goes without saying that he will perform his duties as doorkeeper to the satisfaction of the members and with credit to himself. He is at present a member of the republican town committee.

OBITUARY.

Francis P. Robertson.

The death of Francis P. Robertson, one of the prominent manufacturers of Waterford, occurred at his home on Quaker Hill at eight o'clock Tuesday evening, after a three weeks' illness with a complication of troubles. Mr. Robertson was born in Waterford, where he has passed all his life, being engaged in the manufacture of paper, which his father and uncle, John and Carmichael Robinson, established there in 1851.

He is survived by his wife, a daughter, Carolyn R. Robertson, and also leaves his mother, Mrs. Mary J. Robertson, and a sister, Mrs. Walter H Woodworth of this city.

Mr. Robertson was widely known through the south part of the county and his death will be learned with sincere regret. He was in his fortieth year.

Mrs. John Kennedy.

Mrs. Mary Kennedy died at her home in Baltic on Tuesday at the age of 78 years. On Friday she suffered a shock from which she failed to recover. She was the widow of John Kennedy.

She was born in Ireland in June, 1832, but came to this country as a young woman and has for many years resided in Baltic. There survive three daughters and one son.

Six Coal Miners Killed by Gas Explosion.

Sydney, C. B., Jan. 3.—An explosion of gas caused the death of six miners in the south section of No. 3 colliery of the Nova Scotia Steel company's mines at Sydney Mines today. Eight miners were entombed by the fall of coal and stone and only two were rescued.

Nicaragua President's Pledges.

Washington, Jan. 3.—Obliterating party lines, President Juan J. Estrada in his inaugural address to the people of Nicaragua pledged that his administration would be characterized by broad policies and would be fundamentally national in scope. This was emphasized in a telegram which has been received by the state department from Vice Consul Moffat at Managua, reporting the substance of the new presidents' maugural message.

Bank Guaranty Laws Constitutional.

Washington Jan. 3.—The bank guaranty laws of Oklahoma, Nebraska and Kansas were today declared constitutional by the supreme court of the United States, and thus the fight over the establishment of the policy of guaranteeing, through the state, of deposits in banks was won by the advocates of such a policy.

The opinions of the court in the case were announced by Justice Holmes.

Big Order for Cartridges.

Orders for 1,250,000 loaded shells for the 30-calibre Springfield rifle, model of 1906, have been placed with the Union Metallic Cartridge company, of Bridgeport, by the war department as part of a big order distributed among several concerns. About 40,000 of these cartridges can be made in a day, so that less than a month would be required to complete the contract.

MISC Y .. jn

Water Scarcer Than in 35 Years.

Not in thirty-five years has water been so scarce as now, is the report made by Augustus J. Hall of East Wallingford. Mr. Hall says that during that time he had a spring on his place that never failed, no matter how dry the conditions were elsewhere. This year the spring went dry and he is obliged to drive his stock quite a distance to water.

To Pension Public School Employes.

The city of New Haven is publishing a notice of intention of asking the next legislature to amend the city charter. One feature is the proposed change to permit the city to establish a pension fund for teachers, engineers and janitors of the public schools.

Of the 22,234 miles of telegraph lines in Chili the government owns 16,513 miles.

Stomach Sufferers Squander Millions

In Search of Relief.

Trial Package of Stuart's Dyspepsia Tablets Free.

The world is full of disordered stomachs and 90 per cent. of the money spent upon physicians and drugs goes in an attempt to cure the stomach.

People are made to believe that in order to gain health they must doctor their stomachs and use cathartics. So the doctor gets his fee for the stomach treatment and the druggist for the physic, until the savings of a life time are exhausted, and yet no cure.

Let's be reasonable.

The sick stomach is in every case the result of over-eating, hurried mastication and improper choice of foods. The mucous lining all the way down the food tract loses its sensitiveness, and when food is forced down the muscles fail to respond. They do not churn the food as they should. The glands no longer give out gastric juice to dissolve the food and render it capable of assimilation. The man has become a dyspeptic.

There is one sure way and only one to bring positive relief. Put into that stomach of yours the very elements that it lacks to get that food into liquid form. It takes pepsin, diastase, golden seal and other ferments to accomplish this. The healthy stomach contains these elements. The dyspeptic stomach lacks part or all of them. Stuart's Dyspepsia Tablet is made up of just what the ryspeptic stomach lacks—nature's digestives.

Stuart's Dyspepsia Tablets are not a medicine, not a drug, not a cathartic. They do not cure anybody of anything but Dyspepsia and Indigestion and such ailments as arise from poorly digested food.

While they digest the food the stomach recuperates. The mucous membrane is coming out of its stupor, the gastric juice is coming to the surface, the muscles are regaining their power. Every organ of the body takes on new life, the skin gains color and the eyes are no longer tinged with yellow. You live.

Why doctor and why drug yourself? Stuart's Dyspepsia Tablets will take care of your food while Nature cures you.

Try a box at your druggist's, 50 cents. Or, if you prefer a free trial package before buying, send your name and address today. F. A. Stuart Co., 150 Stuart Bldg., Marshall, Mich.

Incidents in Society

Mrs. George R. Harris and son of Ossining, N. Y., spent the holidays in town.

Mr. and Mrs. Nelson C. Taintor have returned from spending a week in Hartford.

Mrs. John Rogers of Warren street entertained at bridge on Monday afternoon.

The Monday Afternoon Whist club met this week with Mrs. Foster Wilson of Broadway.

Miss Rachel Thayer has returned to her studies at the Emerson School of Oratory in Boston.

The Saturday Morning Bridge club was entertained by Mrs. Emerson P. Turner of Broadway.

After spending her vacation with Norwich relatives, Miss Charlotte Blackman returned Tuesday to Kingston, Pa.

Miss Ruth Burnham of Passaic, N. J., who has been the guest of her cousin, Miss Henrietta Bidwell, has returned home.

Blaine Rawdon of New York has been the guest for several days of Ronald M. Byrnes, at the latter's home on Warren street.

Miss Marcy, who has been the guest of Mrs. Emerson Turner of Broadway, returned the first of the week to her home in Hartford.

Miss Mary B. Hyde of Yantic has resumed her duties in the art department, Pratt institution, Brooklyn, N. Y., after a week's vacation at her home.

The engagement of Miss Marie Elsie Lustrat and Mr. Thomas Hubbard McHatton was recently announced at a dinner party given by Mr. and Mrs. Joseph Lustrat in Athens, Ga., to members of the university faculty and a few out of town friends. Miss Lustrat is the eldest daughter of Mr. and Mrs. Joseph Lustrat of Vichy, France, now residing in Athens, where Mr. Lustrat occupies the chair of romance languages at the University of Georgia. She is a young woman of winning personality, piquant and charming, and is prominent and popular in the social life of Athens. Mr. McHatton is the only child of Dr. and Mrs. Henry McHatton of Macon, Ga., and is professor of horticulture in the College of Agriculture and Mechanical Arts, University of Georgia. The date for the wedding will not be set until the house Mr. McHatton is building is completed.

Unanimously Endorsed for the U. S. Senate.

St. Paul, Minn., Jan. 3.—At the caucus of republican members of the state legislature tonight Senator Moses E. Clapp was unanimously endorsed as his party's candidate to succeed himself in the United States senate. This action insures his re-election.

Danbury.—The national convention of the United Hatters of North America will be held in New York next spring and various matters that are to come before the convention for discussion are being presented to the different locals here and elsewhere.

PAY BY CHECK

We have preached this for years for we know that it is a great convenience and an economy.

If your money is in this bank you will stop and think before drawing a check; if in your pocket it is quickly spent.

We offer you our service.

The Thames Loan & Trust Co.
NORWICH, CONN.

dec3d

TRY THOSE
Pulled Figs
at **Rallion's**

jan4d

A Slaughter
—OF—
Fine Furs
—AT—
MacPherson's

Handsome qualities in Fur Coats for Ladies at a sacrifice.

We shall place on sale Wednesday Morning, January 4th, a complete line of

Fur Coats, Fur Scarfs and Muffs

consigned to us by one of the best houses in the fur business, to be sold at a severe sacrifice from their legitimate values.

This is not a trashy line and there is not an item in the stock that you would be ashamed to wear. It is a chance seldom offered to buy the better grade of Furs at extremely low prices, because of an effort to clean up an overload of fine goods. You can save money and yet secure excellent values.

MacPherson,
THE FURRIER

jan4d

The
F. A. WELLS Company's
January Clearance Sale!

Be on hand today; it's the first day of the sale.

All of our High Grade Clothes included in this sale

Wednesday, Jan. 4th, 1911

The
F. A. WELLS CO.,
"Good Clothes Store"

jan4d

City of Norwich Water Works,
Office of
Board of Water Commissioners.
Norwich, Conn., Dec. 31, 1910.

Water rates for the quarter ending Dec. 31, 1910, are due and payable at the office Jan. 2, 1911. Office open from 8.30 a. m. to 6 p. m., and on the evening of Jan. 20 from 7 to 9.

Additions will be made to all bills remaining unpaid after Jan. 20.

GILBERT S. RAYMOND,
Cashier.

jan2d

WHEN you want to put your business before the public, there is no medium better than through the advertising columns of The Bulletin.