INSURANCE.

AUTOMOBILE FIRE INSURANCE

J. L. LATHROP & SONS.
28 Shetucket Street. Norwich.

More than ordinary Hazards from Fire are incidental to the celebration of this day.
Do not be without Insurance or you may have cause to regret it.
ISAAC S. JONES,
Insurance and Real Estate Agent,
Richards Building, 91 Main St.

THE OFFICE OF WM. F. HILL,
Real Estate and Fire Insurance,
is located in Somers' Block, over C. M. Williams, Room 9, third floor.
Telephone 147.

ATTORNEYS-AT-LAW

AMOS A. BROWNING
Attorney-at-Law, 3 Richards Bldg.
Phone 203.

Brown & Perkins, Attorneys-at-Law
Over First Nat. Bank, Shetucket St.
Entrance stairway next to Thames National Bank. Telephone 38-3.

BRADY & BRADY,
Attorneys and Counsel at Law.
280 Broadway, New York City.
James T. Brady of New York. Charles A. Brady of Norwich, Conn.

Dominick & Dominick
Norwich Branch, Shannon Bldg.,
10 Shetucket St. TELEPHONE 901.
Stocks
Bonds
Grain
Cotton
FRANK O. MOSES, Mgr.

NOTICE

On account of the present condition of Fairview Reservoir, the use of hose for street, lawn or garden sprinkling is strictly prohibited until further notice. This order will be strictly enforced.

Per order
BOARD OF WATER COMMISSIONERS.

CUTTING THE PRICE
for ten days on all Upholstery work.
30 CENTS AN HOUR.
H. COOPER,
Upholsterer and Mattress Maker
Tel. 555-4 100 West Main St.

174TH DIVIDEND.
Office of The Norwich Savings Society, Norwich, Conn., June 10, 1911.
The Directors of this Society have declared out of the earnings of the current six months a semi-annual dividend at the rate of FOUR PER CENT. per annum, payable to depositors entitled thereto on and after July 15, 1911.
COSTELLO LIPPITT, Treasurer.
je15dw

THE UNITED STATES FINISHING CO.
226 Broadway, N. Y., June 15, 1911.
PREFERRED STOCK DIVIDEND NO. 48
The Board of Directors have this day declared the regular quarterly dividend of One and Three-Quarters Per Cent. (1¾ per cent.) upon the Preferred Stock of this Company, payable July 1, 1911, to stockholders of record at the close of business June 20, 1911.
COMMON STOCK DIVIDEND NO. 10.
The Board of Directors have this day declared a dividend of One Per Cent. (1 per cent.) upon the Common Stock of this Company, payable July 1, 1911, to stockholders of record at the close of business June 20, 1911.
COUPON NO. 14, due July 1, 1911, on consolidated mortgage 5 per cent. gold bonds of this Company will be paid at the office of The Trust Company of America, 37 Wall Street, New York City.
COUPON NO. 20, due July 1, 1911, on first mortgage 5 per cent. bonds of THE STERLING DYEING & FINISHING COMPANY will be paid at the office of The Trust Company of America, 37 Wall Street, New York City.
je17d F. S. JEROME, Treasurer.

TO PLEASE ALL!
is our aim above everything else in business. We are now offering special prices on our complete line of
Housefurnishings
which are bound to PLEASE. Step in and look for yourself.
M. HOURIGAN
62-66 Main Street, Norwich. Finn's Block, Jewett City.
Telephone connections.

Cremo 5¢ CIGAR
You try one!

Dr. F. W. HOLMS, Dentist
Shannon Building Annex, Room A.
Telephone 523 oct19d

WHEN you want to put your business before the public, there is no medium better than through the advertising columns of The Bulletin.

Academy Wins League Championship

Bulkeley Team Disbands and Forfeits Disputed Game—New Londoners Recognize Academy Protest Was Right But Decline to Play Game Over.

Two telephone messages on Monday to Manager Smith of the Academy baseball nine, the last announcing the disbandment of the Bulkeley nine and theeir formal forfeit to the Academy of the protested game of last Saturday, indicated something of a lack of harmony in the Bulkeley camp.

After first agreeing to the date for a play-off, he telephoned later that the team had disbanded and wouldn't play any more this season. As a result, Captain Jimmy Murray's scrappy little bunch of N. F. A. players are the league champions, losing but ont game in the league schedule. The corrected and final standing is as follows, awarding the protested game to the Academy and chalking it up as a defeat for Bulkeley:

FINAL STANDING IN EASTERN CONNECTICUT INTERSCHOLASTIC LEAGUE.

	Won.	Lost.	P.C.
Norwich Free Academy	5	1	.833
Stonington High School	3	2	.600
Bulkeley School	2	3	.400
Windham High School	1	5	.167

Manager Smith had a telephone talk with Manager Prince of Bulkeley early Monday afternoon, asking Prince, who is president of the league, to call a meeting for this (Tuesday) afternoon to consider the Academy's protest of the Saturday game. The expenseas of a special meetiog would have been against the team which lost the decision on the disputed point, and Manager Prince replied that they admitted the umpire's mistake now and were willing to play the game over without calling a special meeting. Wednesday afternoon in New London was agreed upon as the time for the nexth struggle.

Late Monday night Manager Smith had another telephone message from Manager Prince of New London, stating that there would be no play-off of the game because the Bulkeley team had disbanded and would forfeit the game to the Academy.

Amateur Boxing on Public Playground

New Haven, June 19.—Amateur boxing as an open-air amusement on the public playgrounds was successfully tried for the first time here tonight. A dozen bouts from bantam to middleweight were fought, but few of the boxers showed much science, and some of them were of the burlesque order and furnished great amusement for the large crowd that witnessed them, including a number of women. Tonight was the first time in the state that amateur boxing, under municipal sanction, has been given a trial with the idea of affording recreation to young men and boys and developing them athletically. The bouts are being experimented with in connection with track and field events on public playgrounds.

Change in Detroit Race Programme.

Detroit, June 19.—The Detroit Driving club announced the programme today for its 27th annual blue ribbon meeting, July 31 to August 4, at which the Grand and Great Western Circuit horses will compete. The Chamber of Commerce pacing stake is changed to the opening day to provide for the Horseman Futurity on the second. The Merchants and Manufacturers stake, which leads among trotting classics, will be raced on Wednesday. For the last two days the two free-for-alls are scheduled, each with an increased purse.

MILLER STRENGTHENS UP WITH FOUR NEW MEN.

Second Baseman, Shortstop, Catcher and Pitcher Are Added to His List.

Manager Miller of the Greenevilles has arranged to play the Douglas A. C.'s June 25, and will endeavor to give one of the best exhibitions seen on the Cranberry this year.

Miller has added to the Greeneville

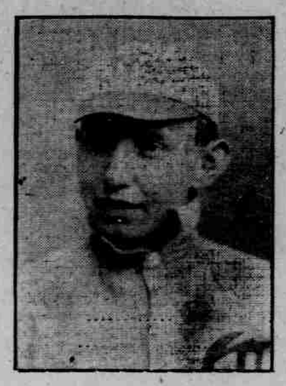

CATCHER "BUNK" WALSH.
See urel for the Greeneville Independends.

Independents Gdbois 2b, Murphy ss and Bunk Walsh c, besides another pitcher to his team, and thinks it will go the route in the next game.

In securing Walsh, formerly of the Centrals, Miller believes he has the best backstop in eastern Connecticut. Gadbois will be a tower of strength at second base, and with Steady Jim McClafferty as captain the team will soon hit its ride stride.

Greeneville plays the White Sox of New London July 2 on the Cranberry, and on July 4 will try to do what no team has this year, beat Bill Austin.

YALE DOES FOUR MILES DOWNSTREAM IN 23.58

Second Time Row Over the Course by the Varsity.

Gales Ferry, June 19.—At a stroke started at 26 and raised to 28 with a 32 at the finish, the Yale varsity eight went down stream over the four-mile course tonight in 23.58, the second time row since the eight has been on the river. Prior to the varsity time row the freshmen eight paddled over the course downstream and sprinted the last half-mile, covering it in 2.48. The fours were the first on the river tonight with Oldenburg, who rows No. 2 in the first four, out of his boat on account of boils, Freyfogle, a freshman substitute, taking his place. Coach Kennedy left the fours to themselves and they rowed downstream to the navy yard and back. The freshmen eight was taken out by Mr. Kennedy, who followed them closely down over the course and started them on their sprint of half a mile. On the return to quarters of the freshmen, the varsity went to the start and at a 26 stroke started down the course; about halfway the stroke went up to 28, and for the last three-quarters was at 34. The tide was running out and there was an upstream wind which made the water a little rough. At the finish the eight boarded the launch and were taken to the boathouse. Several visitors followed the eight over the course on the Elihu Yale.

HARVARD FLOTILLA PASSED YALE QUARTERS

New Move by the Crimson—Monday Practice Was Easy.

Red Top, June 19.—For the first time in several years all the Harvard crews rowed upstream together past the Yale quarters tonight. The two eights led, followed by the fours with the pair-oared and the launch last. The river was smooth and not much air stirring. On reaching Allyns Point all of them paddling slowly, they turned about and on the return the two eights on reaching Kitemaug had a brush for half a mile, the stroke going up as high as 34. The varsity finished about two lengths ahead. The fours also had a half-mile brush at about the same point, which the first varsity won by a length and a half. Trailing each other, the boats returned to quarters. If conditions are favorable a time row may be taken tomorrow afternoon.

COBB IN THE LEAD.

Detroit Slugger Passed McInnis of the Athletics.

Ty Cobb's terrific hitting last week gave him the lead in the American league batting list, pasing Stuffy McInnis of the Athletics, who has been at the top till now.

Cobb, who leads the league in stolen bases—with 30 to his credit—also leads both major leagues in hits made, having 96. The .300 hitters in the league are the following:

	G.	A.B.	R.	H.	Avs.
Cobb, Detroit	55	222	56	96	.432
McInnis, Philadelphia	56	236	39	97	.425
Collins, Philadelphia	45	181	36	71	.392
Callahan, Chicago	37	127	25	48	.378
Lajoie, Cleveland	55	212	35	81	.378
Gainer, Detroit	25	98	13	35	.357
Murphy, Philadelphia	51	194	39	71	.366
Jackson, Cleveland	53	208	47	78	.365
Speaker, Boston	52	146	29	53	.363
Schaefer, Washington	32	94	17	44	.362
Caldwell, New York	16	58	1	16	.337
Easterly, Cleveland	52	179	27	62	.352
Fisher, Cleveland	16	37	5	13	.351
McIntyre, Chicago	48	188	32	66	.351
Dougherty, Chicago	53	198	18	67	.349
Lord, Philadelphia	54	149	29	52	.349
Lord, Chicago	45	187	42	58	.347
Livingston, Philadelphia	10	29	5	10	.345
Crawford, Detroit	54	211	41	73	.344
Gardner, New York	29	108	14	37	.343
Criss, St. Louis	29	59	5	17	.340
Stephens, St. Louis	13	45	5	15	.333
Milan, Washington	53	213	40	71	.333
Bellehardy, Detroit	53	199	28	66	.332
Baker, Philadelphia	51	196	35	65	.331
Mullin, Detroit	17	49	1	16	.327
Cree, New York	50	195	25	63	.323
Lewis, Boston	53	206	30	65	.316
Drake, Detroit	22	76	11	23	.315
Chase, New York	32	124	12	39	.313
Hooper, Boston	58	211	40	66	.313
Gardner, Boston	41	150	20	47	.313
Olsen, Cleveland	50	191	34	59	.309
Meloan, St. Louis	33	124	22	38	.306
Engle, Boston	51	185	22	56	.266
Neumaker, Boston	21	66	10	20	.302
Birmingham, Cleveland	41	133	18	40	.301
Rowan, St. Louis	14	50	6	15	.300
Bodie, Chicago	40	156	26	45	.300

MILLER GOES DOWN.

Boston Player Loses First Place in National Batting List.

Roy Miller of the Boston Nationals, who has been at the top of the list all the season and has been the real leader for several weeks in that league, hit poorly last week and his average shrunk 22 points. His decline not only puts him out of first place, but puts him behind Fred Clarke, Hans Wagner and Johnny Bates. He now holds fifth place, and is closely pressed by Charley Herzog, only two points behind.

There are only 14 men in the league who have taken part in ten or more games who are hitting for .300 or better. The .300 hitters:

	G.	A.B.	R.	H.	Avs.
Esmond, Cincinnati	12	38	6	13	.448
F. Clarke, Pittsburg	40	132	23	45	.340
Wagner, Pittsburg	53	201	35	68	.338
Bates, Cincinnati	55	189	38	63	.333
R. Miller, Boston	52	204	32	67	.328
Herzog, Boston	53	197	37	64	.320
Magee, Philadelphia	55	211	45	68	.322
Suggs, Cincinnati	12	39	5	11	.315
Dostin, Philadelphia	49	172	14	54	.314
Simon, Pittsburg	17	51	8	16	.314
Schulte, Chicago	55	195	27	61	.313
Daubert, Brooklyn	49	185	27	56	.303
Roscher, Cincinnati	54	216	42	65	.301
Meyers, New York	44	120	13	36	.300

MILL LEAGUE GAMES.

Occum Took One from Leaders—Y. M. C. A. Scores Its First Victory.

In the Mill league games on Saturday the Occum team took a game, 9 to 5, from the Baltic A. C. team, which has been leading the league. Score by innings:

Occum.... 0 1 4 0 0 0 2 2 0—9
Baltic A. C.... 0 0 0 5 0 0 0 0 0—5

Taftville A. C. lost to the Baltic W. S. C. in an evertime game, and the Norwich Y. M. C. A. team signalized the day by winning its first game since it has been in the league. The Y. M. C. A. boys defeated the Greeneville Kickers 10 to 5. Score by innings:

N'wich Y. M. C. A.... 2 2 0 0 2 0 0 1 *—10
Kickers.... 1 1 0 0 0 0 1 0 2—5

Murple and Cavey were the Y. M. C. A. battery; Oney, Crowe and Boyd for the Kickers.

Members of the Occum team are now enlisted in a race for batting and fielding prizes which have been offered by some of the supporters of the team. There is $5 for the best batting average of the season, and $5 for the best fielding average. The Occum men think the pennant would look better in Occum than anywhere else, and the boys are all going to fight for it every inch of the way.

The following is the standing to date:

MILL LEAGUE STANDING.

	Won.	Lost.	P.C.
Baltic A. C.	6	2	.750
Occum	5	2	.625
B. W. S. C.	5	2	.625
Taftville A. C.	4	3	.571
Greeneville Kickers	2	6	.250
Norwich Y. M. C. A.	1	6	.143

Dion and Shaw Lead Wauregan.

The following are the batting averages of the members of the Wauregan team of the Eastern Connecticut league:

	G.	A.B.	R.	H.	Avs.
Dion	8	33	4	15	.455
Shaw	8	32	10	15	.475
McGraw	2	7	2	3	.429
Gere	5	18	7	7	.389
Hill	4	16	4	6	.375
Pelletier	5	18	1	6	.333
Gleason	4	16	6	5	.313
Raymond	8	31	5	8	.258
Carlson	8	33	9	7	.200
Hogan	5	19	2	3	.158
Maynard	7	19	4	1	.053

ARE THEY "CHAMPS" ALREADY?

Norwich Man Claims the Academy Nine Has Already Won the Pennant.

In the discussion that has been waged locally over the prospects of winning the pennant, a Norwich man has raised the point that the Academy team are already the league champions. His claim is that there is no call for Bulkeley and Stonington High to play off that tie game, without which neither of them can equal the Academy standing, should the Academy happen to lose to Bulkeley again. If the Bulkeley-Stonngton game were a postponed contest, it would be different, but, being a tie, it simply goes into the discard and leaves it impossible for the Academy to be beaten out for the pennant. He hails the Academy nine as "champs" already.

Detroit Signing College Men.

Detroit, June 19.—Four more college men have been signed by the Detroit baseball club. They are Catcher George F. Wilson of Bowdoin, Pitcher H. J. Wood, another eastern collegian, Third Baseman Lundstrum of the University of Idaho and Outfielder J. F. McDonald of Vermont university. Harold Kling, a brother of Catcher John Kling of the Boston Nationals, recently signed, will be turned over to Buffalo.

Packy vs. Harlem Tommy.

Milwaukee, Wis., June 19.—Packy McFarland of Chicago and Harlem Tommy Murphy of New York were today matched to box ten rounds before the Berger Athletic club of Milwaukee June 30. Articles of agreement call for weight of 135 pounds at 3 o'clock on the day of the contest.

AMERICAN LEAGUE STANDING.

	Won.	Lost.	P.C.
Detroit	39	19	.672
Philadelphia	34	18	.654
New York	28	23	.549
Boston	29	25	.537
Chicago	25	24	.510
Cleveland	24	24	.500
Washington	20	34	.370
St. Louis	16	39	.291

Senators Lose by Loose Playing.

Philadelphia, June 19.—Washington was defeated here today by 6 to 3 largely through the wretched support given Johnson by his teammates. The home team scored three runs in the third inning on four errors without making a hit or setting the ball out of the infield. Bender was benched in the ninth inning to rdisputing a decision. Score:

Washington.	ab	h	po	a	e	Philadelphia.	ab	h	po	a	e
Milan, cf	3	0	3	0	0	Lord, lf	2	0	2	0	0
Schaefer, 1b	3	1	12	0	0	Strunk, cf	2	0	3	0	0
Walker, lf	3	0	1	1	0	Collins, 2b	4	0	3	2	0
Elberfeld, 2b	3	0	1	3	2	Baker, 3b	4	3	1	4	0
Gessler, rf	4	0	1	0	0	M'Innis, 1b	4	0	11	1	0
M'Bride, ss	3	1	1	4	*1	Murphy, rf	3	0	1	0	0
Conroy, 3b	4	2	0	4	1	Barry, ss	4	1	0	3	0
Street, c	3	0	5	1	2	Thomas, c	3	0	4	2	0
Johnson, p	2	1	0	3	1	Bender, p	3	1	2	3	0
*Leivelt	0	0	0	0	0	Krause, p	0	0	0	0	0
**Ainsmith	1	1	0	0	0						
Totals.	30	6	24	16	7	Totals.	36	5	27	14	0

*Batted for Street in 9th.
**Batted for Johnson in 9th.

Score by innings:

Washington	0	0	1	0	0	0	0	0	1	—2
Philadelphia	0	0	3	0	2	0	0	1	*—6	

Detroit 18, Chicago 3.

Detroit, June 19.—Detroit took the lead in the second inning today, never relinquishing it, and defeated Chicago 8 to 5. Bush's fielding and Blocks home run into the left field stand were the features. The score:

Chicago.	ab	h	po	a	e	Detroit.	ab	h	po	a	e
M'Intyre, rf	5	2	1	0	1	Drake, lf	2	1	0	0	0
Lord, 3b	4	1	1	2	0	Jones, lf	2	0	0	0	0
Callahan, l.-f	5	3	2	1	0	Bush, ss	3	1	2	8	0
Beelle, cf. 2b	3	1	1	2	0	Cobb, cf	4	2	1	0	0
Collins, 1b	5	0	9	0	0	Crawford, rf	3	0	2	1	0
Tan'hill, ss	5	2	2	5	0	Dh'hanty, 1b	3	2	13	0	0
Ch'lmard, 2b	2	0	1	0	1	Moriarty, 3b	4	2	1	2	0
Do'gherty, lf	1	1	1	0	0	O'Leary, 2b	4	0	4	3	0
Block, c	4	3	6	0	0	Stanage, c	4	0	4	1	0
Young, p	1	0	0	2	0	Willett, p	4	2	0	2	0
Lange, p	1	0	0	0	1						
*Payne	0	0	0	0	0	Totals.	38	10	27	17	0
Baker, p	1	0	0	0	0						
Totals.	37	12	24	12	3						

*Batted for Lange in 7th.

Score by innings:

Chicago	0	0	1	0	0	2	0	1	1—5	
Detroit	0	2	1	0	0	4	0	1	0—8	

Home run, Block; two base hits, Delehanty, Lord; three base hits, Delehanty, Bodie.

Highlanders Lose to Boston.

New York, June 19.—Heavy hitting by the Bostons, with an error, 8 base on balls and a neat "squeeze" play and the inability of the New Yorks to hit when hits mean runs led to the defeat of the locals today by a score of 6 to 3. Score:

Boston.	ab	h	po	a	e	New York.	ab	h	po	a	e
Hooper, rf	5	1	2	0	0	Ostdiek, f	4	1	4	1	0
L.G'dner, 2b	3	0	2	6	0	Wolter, rf	4	1	1	0	0
Speaker, cf	3	1	1	0	0	Hartzell, 3b	3	1	0	2	0
Lewis, lf	3	0	2	0	0	Cree, lf	4	1	2	0	0
Yerkes, 3b	3	0	1	2	0	Knight, ss	4	1	2	2	0
Wagner, s	3	1	2	2	1	Chase, 1b	4	1	9	1	0
Baker, 1b	0	0	4	0	0	E.G'dner, 2b	3	0	3	2	0
Engle, 1b	2	1	9	0	0	Sweeny, c	3	1	4	3	0
N'maker, c	3	2	4	2	0	Caldwell, p	1	1	0	2	0
Wood, p	3	1	0	3	0	Quinn, p	2	0	1	4	0
Totals.	37	7	27	15	1	Totals.	31	8	26	17	1

Wagner out, hit by batted ball.

Score by innings:

Boston	1	2	0	1	0	0	0	0	1—4	
New York	0	0	3	0	0	0	0	0	0—3	

Two base hits, Wood, Daniels; three base hits, Wagner, Nunamaker; home run, Hooper.

NATIONAL LEAGUE STANDING.

	Won.	Lost.	P.C
Chicago	35	19	.648
New York	34	31	.618
Pittsburg	31	23	.574
Philadelphia	30	22	.566
St. Louis	32	25	.561
Cincinnati	29	25	.537
Brooklyn	20	35	.364
Boston	15	42	.256

Pittsburg Won Fast Game from Brooklyn.

Pittsburg, June 19.—In one of the quickest games played at Forbes field this season, Pittsburg defeated Brooklyn 3 to 0. Both pitchers were effective, except in the seventh inning, when Pittsburg got nearly half their hits and all their runs. The playing of the center fielder on each side was the feature. The score:

Pittsburg.	ab	h	po	a	e	Brooklyn.	ab	h	po	a	e
Carey, cf	4	2	5	0	0	Davidson, cf	4	0	4	0	0
Clarke, lf	3	1	3	0	0	Daubert, 1b	4	1	7	0	0
Byrne, 3b	4	0	1	3	0	Wheat, lf	4	0	3	1	0
Wagner, ss	4	1	2	3	0	Hummel, 2b	4	1	1	0	1
Miller, 2b	4	2	0	1	1	Starks, ss	3	0	2	1	0
Flynn, 1b	3	0	11	0	0	Collins, cf	3	1	2	0	0
Wilson, rf	4	0	4	0	0	Kinn, ss	2	0	2	3	0
Gibson, c	3	0	1	0	0	Bergen, c	3	0	4	2	1
Leifield, p	2	2	1	0	0	Schardt, p	3	0	0	2	1
Totals.	31	9	27	13	1	Totals.	30	3	24	9	3

Score by innings:

Pittsburg	0	0	0	0	0	0	3	0	*—3	
Brooklyn	0	0	0	0	0	0	0	0	0—0	

Two base hits, Miller Coulson.

OTHER MONDAY BASEBALL GAMES.

EASTERN LEAGUE STANDING.

	Won.	Lost.	P.C
Rochester	35	17	.673
Baltimore	31	22	.585
Toronto	29	25	.537
Buffalo	24	23	.511
Montreal	24	26	.480
Jersey City	23	25	.421
Providence	21	23	.289
Newark	17	23	.340

Eastern League.

At Providence—Montreal 11, Providence 12.
At Baltimore—Buffalo 4, Baltimore 7.
At Jersey City—Toronto 2, Jersey City 3; 11 innings.

CONNECTICUT LEAGUE STANDING.

	Won.	Lost.	P.C
Hartford	27	17	.614
Bridgeport	25	20	.556
New Haven	25	21	.543
New Britain	22	23	.500
Springfield	22	22	.500
Waterbury	23	24	.489
Northampton	21	24	.467
Holyoke	16	31	.340

Connecticut League.

At Holyoke—Holyoke 5, Springfield 4.
All other Connecticut league games scheduled for Monday were played Sunday.

Exhibition Games.

At Fall River—Fall River 4, Boston Nationals 2.

New England League

At Haverhill—Haverhill 4, Lawrence 3.
At Lynn—Lynn 2, Brockton 5.

College Games.

At Williamstown, Mass.—Williams 17, Wesleyan 1.
At Ithaca, N. Y.—Pennsylvania 8, Cornell 8.

FINANCIAL AND COMMERCIAL.

HIGHER RANGE OF PRICES.

Attributed to Faverable Developments and Increased Outside Demand.

New York, June 19.—A substantially higher range of prices prevailed through the greater part of the day in the stock market, and the weakness which was exhibited in the latter part of last week disappeared. The improvement was attributed to favorable developments over the week end and to some increase in the outside demand for stocks. Commission house orders were said to have reached a larger total than on any other Monday in several weeks, and although trading fell off somewhat at the higher prices, the inquiry was sufficiently keen to prevent a setback and to discourage attempts to depress the market. It was not until near the close of the day, when profits were taken, that stocks lost a portion of their gains.

The successful flotation of the Panama bond issue was of decided influence in encouraging the returning spirit of optimism in the financial world, and doubtless was responsible to some extent for the course of the market today. The bond sold "when issued" in large amounts on the "curb" today at 103 1-8 to 103 3-16, the rise in price from 102 3-4, at which they sold on Saturday, before the bids were opened, indicating that the offers ranged somewhat higher than was expected. A comparison of the amounts which the successful bidders will pay with quotations of the securities of foreign countries demonstrates the unrivaled credit which the United States government enjoys among the nations of the world. That huge amounts of money are awaiting investment is indicated by the manner in which the issue was oversubscribed, a fact which has aroused expectations of a large demand for railroad and other corporation bonds from bidders who were not successful in obtaining a portion of the Panama loan.

A further favorable influence was found in the government report on iron and steel exports.

Crop reports, which are being watched with increasing interest in the stock market, were confused today and unfavorable advices from the northwest were associated with the comparative heaviness of the Hill stocks. The railroad stocks as a whole, however, were the strongest in the list. There was a good demand for the copper stocks, and Amalgamated Copper sold at the high point of the year. The trading in this group was influenced by the continued improvement in the metal trade. The electric stocks also displayed unusual strength, General Electric rising three points. The annual report of the International Mercantile Marine, showing a decided improvement in earnings, caused a brisk buying of both the common and preferred issues, which improved in price.

The bond market was firm. Total sales, par value, $2,629,000. United States government bonds were unchanged on call.

STOCKS.

Sales.		High.	Low.	Close.
	Allis Chalmers pfd			31
13300	Amal. Copper	71⅞	71⅛	71¼
100	Am. Agricultural	57	57	57
2200	Am. Beet Sugar	24	23⅝	23⅝
300	Am. Can	11⅝	11¼	11¼
300	Am. Car & F.	56½	56½	56½
100	Am. Cotton Oil	51½	51½	51½
	Am. Hide. & L. pfd			85½
3840	Am. Ice Securities	34	32⅞	33⅝
	Am. Linseed Oil			11
200	Am. Locomotive	42⅝	42⅝	42
6400	Am. smelting & R.	82⅝	82⅝	82⅝
	Do. pfd			107¼
	Am. Steel Foundries			23⅝
	Am. Sugar Refining			120½
3400	Am. Tel. & Tel.	131⅞	131½	131½
200	Am. Tobacco pfd			96
	Am. Woolen	41	41	40⅝
8500	Ashland	114⅝	114	114½
	Do. pfd			107½
600	Atlantic Coast Line	132	131	131⅝
1900	Baltimore & Ohio	108⅝	108⅛	108⅛
3200	Bethlehem Steel	34⅝	33⅝	34
400	Brooklyn Rapid Transit	80½	80½	80
2000	Canadian Pacific	174½	174⅛	174⅝
600	Central Leather	31⅝	31⅛	31⅛
100	Do. pfd	101	101	100⅝
	Central of New Jersey			289
2500	Chesapeake & Ohio	54⅝	53½	54⅛
	Chicago & Alton			20
	Chicago Great Western			22⅝
	Do. pfd			45⅝
	Chicago & N. W.			148
3200	Chicago, M. & St. P.	132⅝	127⅝	127⅝
	Do. pfd			59
200	Chicago, C. C. & C.	35	34⅝	34⅝
	Colorado & Southern			54½
200	Consolidated Gas	146⅝	146⅛	146
800	Corn Products	15⅝	15⅛	15⅛
	Denver & Rio Grande	28⅝	28⅝	28⅝
3000	Do. pfd	59	57½	58
	Distillers' Securities			50
1900	Erie	36⅛	35⅝	36⅝
1300	Do. 1st pfd	57⅛	56	56⅛
400	Do. 2d pfd	46⅝	46	46
5400	General Electric	165⅝	161⅞	164½
5000	Great Northern pfd	137⅝	136⅝	136⅞
100	Do. Ore Ctfs	63	63	63
	Illinois Central			141
100	Interborough Met.	18⅝	18⅝	18⅝
400	Do. pfd	32½	31⅝	31⅝
1600	Inter Harvester	122⅝	121⅝	121⅝
4000	Inter Marine pfd	19½	18⅝	18½
200	International Paper	10⅝	10⅝	10⅝
100	International Pump	41⅝	41⅝	41⅝
	Iowa Central			18½
300	Kansas City Southern	36⅝	36⅝	35⅝
	Do. pfd			69½
2300	Lackede Gas	109½	109½	109½
6000	Lehigh Valley	178⅝	177⅝	178⅝
1400	Louisville & Nash.	152⅝	151½	152
100	Minn. & St. Louis	32⅝	32⅝	32⅝
500	M., St. P. & S. S. M.	138⅝	137⅝	137⅝
800	Mo. Kan. & Tex.	37½	37⅛	37
	Do. pfd			67
900	Missouri Pacific	50⅝	50½	50⅝
	National Biscuit			135½
700	National Lead	56⅝	56⅝	56⅝
100	N. Y. Mex. & Pacific	32½	32½	32½
1600	New York Central	111⅝	111⅛	111
200	N. Y. Ont. & West.	45⅝	45⅝	45
100	Norfolk & Western	167⅝	167⅝	167
100	North American	74	74⅝	73⅝
4700	Northern Pacific	135	134⅝	134⅝
	Pacific Mail			26⅝
100	Pennsylvania	124⅝	124⅝	124⅝
300	Peoples Gas