The Goods Are Good And The Prices Low

String Beans, 3 quarts.....25c
Head Lettuce .....5c and 10c
Escarole 8c
Chicory 8c
Celery, 3 for 25c
Cabbage 3c
Parsnips 4c
Peppers, peck 25c
Reds 12c
Cauliflower .....10c up
Hubbard Squash 4c
Onions, quart 6c
Crab Apples, basket.....50c
Wild Grapes, basket 50c
Tomatoes, quart 5c
Cucumbers 3c
Lima Beans, 3 quarts 25c
Shell Beans, 3 quarts 25c
DELICIOUS! ! ! !
Spinach, native, peck 30c
Egg Plant .....10c to 20c
French Endive 40c
Onions to pickle 15c
Cranberries, 10c, 3 quarts for 25c
Cultivated Mushrooms and Hamburg Grapes
Malaga Grapes 20c
Bartlett Pears, 2 quarts 25c
Leeks 10c
Oyster Plant 15c
Citron to preserve
Garlic
Peaches
Pears
Plums
New Figs, Turnips, etc.
Spring Turkeys, Squabs, Broilers,
Guinea Broilers, Fowl, Roasters,
Two year old Roosters, to boil....17c
Legs Fancy Lamb 20c
Lamb Chops 25c
Stew .....8c to 16c
Corned Beef, fancy .....7c to 18c
Best Dried Beef and Bacon in Norwich
American Bacon .....18c to 25c
Do not forget we have Fine Melons.

We appreciate your orders and will deliver your goods.

Telephone 84 **SOMERS** Telephone 85

MR. H. T. MILLER'S
School for Dancing

28 Oak St., will re-open Oct. 28, 1911. Classes: Beginners 2 p. m., Advanced 3.45 p. m. 'Phone 1040.

Sunshine Cookies

Always Good
Summer or Winter

Fresh goods Just arrived

People's Market
6 Franklin St.
JUSTIN HOLDEN, Prop.

ATTENTION
is called to our line of
Fall Shoes
GREAT VALUES
Tan, Dull Calf and Patent Colt and Kid
$3.00, $3.50 and $4.00

Ferguson & Charbonneau,
FRANKLIN SQUARE.

VACO

EVERYBODY'S BOTTLE. KEEPS LIQUIDS HOT 24 HOURS—COLD 72 HOURS.
Pint size $1.00. Larger up to $3.00.
The finest thing of its kind ever manufactured.

The Shetucket Harness Co.,
321 Main Street,
WM. C. BODE, Prop.

CITRON
For Preserving
At **Rallion's**

Fine Penmanship

If you wish to become a first-class business penman, attend the

Norwich Business College

where Penmanship is taught successfully.

Call to see the school in session.

New pupils enter every week.

Day and night session.

W. E. CANFIELD,
Principal.

THERE is no advertising medium in Eastern Connecticut equal to The Bulletin for business results.

The Bulletin.

Norwich, Friday, Oct. 6, 1911.

VARIOUS MATTERS

It will be daybreak today at just 4 o'clock.

The next conference of churches is to be held with the Preston City Congregational church October 11.

The Saturday afternoon teas at the Norwich club will be resumed Oct. 7 for the season of 1911-12.—adv.

Byron Nute of Massapeag has moved his family to Waterford, where he will be head farmer on the Hammond Place.

Today is the feast day of St. Faith and St. Bruno. First Friday devotions are being held in the Catholic churches.

A good frost would start the smelt biting. Already catches of the small fish have been made about the drawbridge at Mystic.

Among passengers sailing for Europe on the Adriatic from New York Thursday, were Mr. and Mrs. Morton F. Plant of Eastern Point.

Montville grange has given up the idea of having a fair this fall in favor of holding a regular agricultural fair some time next summer.

The Stafford Press mentions Mrs. F. L. Farrell as having sung at the Scanlon-McCarthy wedding at St. Edward's church Tuesday morning.

About the country many Lombardy poplars have been planted of late on estates where an ornamental shield for stables, garages, etc., is desired.

There are orchards where the trees are so heavily laden with apples that it is impossible to pick them all, and bushels of windfalls are going to loss.

Local members of the Woman's Congregational Home Missionary union of Connecticut will go to Middletown today, to attend the state meeting.

The cement was brushed into the bricq pavement at the Wauregan corner on Thursday and it is probable that Broadway will be opened some time today.

Joseph Gentillelo of New London, a fruit dealer, has filed a petition in bankruptcy showing liabilities of $1,817.69, of which $1,494 is unsecured. Assets are listed at $421.

For the Stafford fair the Central Vermont railway will sell tickets at reduced fares for round trip, good going Oct. 9-10-11-12, returning Oct. 13, 1911. See flyers for particulars.—adv.

State papers note that, beginning Thursday, newspapers handled by the Connecticut company on the trolley cars in all towns will have to be paid for at the rate of three-eighths of a cent per pound.

The fall meeting and luncheon of the Connecticut Society of the United States Daughters of 1912 is to be held Thursday, October 12, at New Haven. Luncheon will be served at one o'clock and each member is entitled to take a guest.

Having been married in Centerville, R. I., on Monday, Adelard Depathy and Miss Agnes Bobek, who eloped from Willimantic August 12, are making a brief visit to the bridegroom's parents in Montville, before returning to Willimantic to live.

A petition is in circulation among Arcanum club members and Main street business men, directed to Supt. Samuel Anderson, asking him to establish a stopping place for the trolley cars at the steps leading up to Webster Heights, where the club building is.

This is the month when local beekeepers are paying special attention to their hives, in anticipation of winter. In general, if a hive does not weigh forty pounds about this time, the bees are fed a rich syrup made of granulated sugar, to bring the weight up to the figure named.

Low Rates to California until Oct. 14. Tourist sleeping cars five times weekly, without change. Berth $9 via Washington-Sunset route. 12 Milk St. and 362 Wash. St., Boston.—adv.

John F. Gunshanan, member of the state tuberculosis commission, is to speak in New London week after next, under the auspices of the New London Business Men's association, in connection with the building of a new sanitarium for sufferers from consumption in New London county.

Charles L. Grozinger, a resident of North street, was taken to the Norwich State hospital by Captain Newett Wednesday afternoon. Grozinger has been showing signs of dementia for some time and his wife feared he might do some damage if left to himself.—Torrington Register.

The guests who were here for the Gough-Greeley marriage on Wednesday have left town. This was the first wedding in St. Patrick's church since the consecration and was noteworthy from the fact that the entire bridal party received Holy Communion at the nuptial high mass.

Accidental deaths in Connecticut during September were ascribed to causes as follows: Electricity, elevator, automobiles and jumping, one each. Trains 8; falls 7; poison 4; burning 3; chloroform, trolley cars, being crushed 2 each; asphyxiation 4. The total of accidental deaths was 46. The homicides numbered 3 and suicides 12.

Albany Smith, the Gypsy evangelist, lectured Wednesday night in the Union Baptist church, Palmertown. He described minutely the life of his father, speaking on the subject From Gypsy Camp to Pulpit. There was a large attendance. A silver collection was taken for the benefit of Mr. Smith.

The reappointment of Dr. J. Torrington Black as health officer of New London was reported Thursday. The formal appointment, it is expected, will go to the court of common council on Monday. Friends if Mayor Mahan and Dr. Black both said that they knew the mayor had made the appointment.

The Progressive Missionary club of the Central Baptist church held its postponed meeting Thursday with the president, Mrs. A. T. Utley, at her cottage at Neptune park. Ten members and one visitor were present for the pleasant session, which was spent in sewing, after which light refreshments were served. The club members went down on the 12.45 trolley, returning in the evening.

Three Were Naturalized.

In the superior court here on Thursday there were three naturalization cases heard and the second papers were granted. There will be a short calendar session of the court at New London this morning at 10.30 o'clock for motion list business and assignment of cases.

County W. C. T. U. Officers.

At the New London county W. C. T. U. conference Thursday those officers were elected: President, Mrs. H. Addie Randall; secretary, Miss Mary Day; treasurer, Miss Harriett Cross; national delegate, Mrs. Randall.

E. Allison Smith addressed the convention previous to adjournment.

Seymour.—Miss May B. Lord is holding evangelistic services at the Methodist church.

PERSONAL

Miss Elsie Miller of Mystic was in Norwich this week.

Jabez H. Bailey and Albert J. Bailey have returned from a trip to Danbury.

Mrs. Charles Fish of Groton is in Norwich to spend some time with her parents.

George M. Ahern of Hartford, formerly of this city, is spending a short time in town.

Mrs. W. L. Johnson of Bridgeport is spending the week with her daughter in Norwich.

Mrs. Minnie Robbins of Norwich has been the guest of Mrs. Etta Wilbur at Ashford.

Mrs. E. A. Talbot of Norwich has been visiting L. A. Aborn and other relatives in Ellington.

Dr. J. J. Donohue was in Stafford Springs Tuesday, attending the Scanlon-McCarthy wedding.

Mrs. Albert Rathbun has returned to Noank from a visit to her daughter, Mrs. Eugene Smith, in Norwich.

Mr. and Mrs. William F. Bailey, 2d, have returned from a stay of several days in Waterbury and Danbury.

Mrs. George Norton of Uncasville has returned from a few days' visit with relatives in Lawrence, Mass.

Miss Grace McFee of Norwich, who has been visiting Miss Katherine Frye of New London, has returned home.

Mrs. Viola Shaw has returned to Waterford, after spending some time with friends in Groton.

Gen. John Atwood and family closed their cottage in Neptune park Tuesday and autoed to their winter home in Wauregan.

John Fitzpatrick, who is employed in the Worcester store of the Alling Rubber company, is spending a vacation of a week at his home here.

Miss Dora Park and Perley Allen, both of Brockton, Mass., are spending a week at the home of Mr. and Mrs. G. B. Richmond of North Franklin.

The many friends of Dr. Daniel L. Jones of East Great Plain, who has been ill with peritonitis, will be pleased to learn that he is convalescent.

Mrs. Leila Troland Gardner, who has been several months in this vicinity, visiting at Fishers island, Norwich and New London, has returned to Scranton, Pa.

Attorney and Mrs. John J. Lawless of New London have moved into the Latham place at Gales Ferry, where they will remain until the completion of their new home about December 1.

The many friends of Hormisdas Portelance, who underwent an operation for appendicitis, will be pleased to learn that he has entirely recovered and has taken employment in Washington.

Assistant Superintendent Reuben Ladd of the trolley company is on a vacation trip, having visited the Brockton fair and then going on to Bridgeport. Motorman John Dawson accompanied him to the fair. Mr. Ladd has his daughter with him while he is visiting in Bridgeport.

Miss Mary G. Ward of 191 West Thames street, who for the past seven years has been bookkeeper and stenographer for the Plaut-Cadden company, leaves Saturday night to take up her new position Monday morning as cashier and bookkeeper for the Great Atlantic and Pacific Tea company of this city.

MANY VETERANS ARE SEEKING STATE PENSION.

Ignorance Prevails as to Who is Entitled to It.

While the Civil war veterans were in Hartford Wednesday many of them called at the state comptroller's office and applied for the state air under the new law for soldiers. Towards the close of the afternoon the pile of application cards had reached surprising dimensions. There continues to be great ignorance as to who is eligible to this aid. The new law is as follows:

Every person resident in, this state who has served in the army, navy, marine corps or revenue marine service of the United States during the Civil war, and received an honorable discharge therefrom, the widow resident in this state, or if there be no such widow the widowed mother resident in this state, of every person who has so served and has died either during his term of service of after receiving honorable discharge from said service, and the pensioned widows, fathers and mothers resident in this state of soldiers, sailors and marines who served in the army, navy or marine corps or revenue marine service of the United States during the Civil war shall be paid by the state, as state aid, the sum of $30 each, annually, subject to such regulations as to proof of qualifications to receive the same and as to the time and manner of payment thereof and receipt therefor as the comptroller shall prescribe. The exemption from taxation provided by Section 2315 of the general statutes and amendments thereof of the property of pensioned soldiers, sailors or marines of the United States, and of persons resident in this state who have served in the army, navy, marine corps or revenue marine service of the United States, or the widow, or widowed mother or pensioned widow, father or mother of any such person shall not apply to the property of any person entitled to state aid under the provision of this act.

Say It Now

Promise yourself that you will no longer put up with a muddy colored, rough skin, but commence today the use of

Peroxide Cream
(A Milk Skin Bleach)

A delightful toilet cream, exquisitely made and beneficial in results. Use it for massage and for toilet purposes. Delightful for hands and face. The daily use of PEROXIDE CREAM makes short work of and ends skin troubles.

PRICE 25 CENTS.

Sold At

SMITH'S Rx STORE
Franklin Square, Norwich.

THERE is no advertising medium in Eastern Connecticut equal to The Bulletin for business results.

Appeal Perfected In Reservoir Case

Will go to Supreme Court on the Claim that the Judge Erred in Denying the Motion to Quash—Progress of the Work at Stony Brook.

The appeal has been perfected by Attorney Comstock in behalf of J. Raymond Palmer in the case of the board of water commissioners vs. J. Raymond Palmer, which concerned the condemnation of the Stony brook reservoir land, which is the farm of Mr. Palmer. The matter was heard by Judge Shumway, who awarded Mr. Palmer $4,500. Following that notice of an appeal was taken but the appeal has been perfected and was lodged in the office of the clerk of the superior court this week.

The appeal is taken on the grounds that the judge erred in denying the motion, made by the counsel for the defendant to quash, which motion was argued before Judge Shumway, the day the case was first started.

The case will now go before the supreme court of errors for review, but it will not be argued at the October session, as there is not time enough in which to have the case printed. This indicates that it cannot be heard until April 30, 1912, if it is heard in this district.

At Stony brook, Contractor Petrossi has the corewall up to a point within three feet of the top, the entire distance. The earth embankment is about seven feet below that, but is fast growing, both inside and outside the wall and is being paved and riprapped. The work on the second and smaller dam has not been started yet, but it is expected it will be started soon.

Contractor Torrance has about 500 feet more of the pipe line to lay in his contract and for that distance he must go through ledge. He is still blasting, but he has got through the deepest cut. The pipe has been laid about up to the point where the excavation is going on now. He estimates that he will be through his part of the work in from six weeks to two months.

At Fairview reservoir on Thursday, the water was 199 inches below high-water mark, which is four feet better than it was a year ago today, when it was 246 inches down. The pumping station is securing plenty of water from Trading Cove brook now without the use of Tadma pond and this, with the rain which has fallen, has helped Fairview greatly. There is a small stream coming in from Meadow brook now.

JOHN DONOVAN FINED IN THE CITY COURT.

Bill Amounted to $19.06, Which He Paid—Resented Being Called Irishman.

The Donovan-Wilcox assault case was the reason for a large attendance of spectators at the Thursday morning session of the city court. Judge Brown was on the bench, and the proceedings were closely followed by all present in court, as well as furnishing a topic of conversation about the streets for a large part of toe day.

The complaint, erad by Clerk Tibbits, aharged John Donovan, county road inspector, with striking William B. Wilcox, second selectman. Mr. Donovan pleades not guilty and acted as his own lawyer in teh conduct of this defense.

City Attorney Hall called Selectman Wilcox as the first witness. He gave hi version of the assault, which took place near the corner of Main and Shetucket streets on Wednesday forenoon. Mr. Wilcox said Mr. Donovan approached him and inquired if Mr. Wilcox fas looking for him. To this Mr. Wilcox rplied "No." Mr. Donovan accued Mr. Wilcox of talking about him, and he told Mr. Wilcox to stop it and he also called Mr. Wilcox a vile name, according to the latter's tesimony. Mr. Donovan threatened to whip him and then struck him a blow in the face, whish was heavy enough almost to cause him to lose his balance and fall.

Policeman Maloney, who arrested Mr. Donovan on complaint of Mr. Wilcox, testified that he saw Mr. Donovan hit Mr. Wilcox just after the two men and Charles Butler Chapman had been standing together.

Saw Mr. Wilcox Struck.

Charles F. Lillibridge also testified to seeing Mr. Donovan hit Mr. Wilcox, which he said happened when Mr. Wilcox approached Mr. Donovan, after Mr. Lillibridge had asked Mr. Wilcox if he allowed himself to be called such a name on the street as Mr. Donovan had applied to him.

When Mr. Donovan proceeded to question the itness, he asked if Mr. Lillibridge was not taking so much interest in the case because of a certain letter which he had received from Mr. Donovan. Mr. Lillibridge replied with warmth that he didn't care about the letter, and he caused a commotion in the court when he said something about settling his differences with gloves on in some cellar. Order was restored when the judge told the spectators that they must keep quiet.

After some more spirited exchanges between Mr. Donovan and the witness, Mr. Donovan took the stand and said he would have to go back four years in his statement of some things which he told the court were provocation for the present trouble.

He told of Mr. Wilcox failing to get a job of macadam work on North Main street while he (Mr. Donovan) was street commissioner, and also of a time when Mr. Wilsox called him a liar and shook a whip in his face on Laurel Hill, and wanted to fight Mr. Donovan.

Called Names.

The accused also went at length into different criticisms that he had heard it said Mr. Wilcox had been making to other people about him. At one time Mr. Wilcox had called him an Irishman and used a vile name towards him. Mr. Donovan said he was born in Meriden and is not Irish.

In rebuttal, Mr. Wilcox denied some of the conversations which Mr. Donovan had accused him of. Mr. Wilcox showed papers to show that he had done satisfactory work in road building. Mr. Donovan did not cross examine Mr. Wilcox.

Charles Butler Chapman was the last witness. He told of seeing Mr. Donovan hit Mr. Wilcox, but did not agree with the other witnesses as to which hand was used.

Mr. Donovan asked Mr. Chapman a few questions. When both sides rested, Judge Brown said he was sorry that political discussions sometimes made so much trouble, and he made other suggestions about citizens living in peace and harmony. He imposed a fine of $10 and costs.

Mr. Donovan stated that he would not appeal. He paid the sum of $19.06 and remarked that he would cheerfully pay for "the privilege of giving him the whack."

OBITUARY.

Caleb Tracy Bishop.

Caleb Tracy Bishop, aged 74 years, passed away at his home in Plainfield at 10.20 o'clock Thursday evening, following an illness of ten days with pneumonia.

He was born in Lisbon July 16, 1837, and was the son of Elias and Lydia Hyde Bishop. He resided in Lisbon until 47 years ago, when he went to Plainfield, where he has since made his home. He was married at Hanover March 17, 1864, to Mary Esther Hyde, a native of New York state. All his life Mr. Bishop engaged in farming, in which occupation he was successful.

He served nine months in the Civil war as corporal of Company F, 26th Conn. Vols., and proved himself a valiant soldier. He was a republican in politics and for several terms selectman in the town of Plainfield, and served in the state legislature just adjourned, being on the committee on military affairs and on the sale of lands committee. He was a member of the Jewett City Congregational church, but for a number of years had been a regular attendant at the Baptist church at Packer, as this church was much nearer his home. He took an active interest in the affairs of the church. He was well known and by his many sterling qualities made numerous friends by whom his death will be deeply mourned.

He is survived by his wife and three children, Mrs. Charles Phillips of Packer, Miss Fannie L. Bishop and William T. Bishop, both of whom live at home. He was a member of Kilburn post, G. A. R., of Central Village.

STANDING OF PLAYERS IN SODALITY TOURNEYS.

Drew Leads at Pool With Four Straight Victories—Kelly & Walsh Have Only Perfect Score at Whist.

In the handicap pool tournament at the St. Joseph Sodality rooms James Drew is the leader at the present time, having taken all the four games that he has played. There are only three other players who have played and not lost a game. The games won and lost and the points made follow:

	W.	L.	Pts.
Drew, 50	4	0	200
Tarrant, sc	3	1	199
J Sheridan, 50	3	1	191
Malone, 50	3	1	177
Caples, 150	1	4	175
Sample, 100	1	3	168
Brennan	0	4	167
Walsh, 75	1	3	164
Foote	2	2	163
Riordan, 25	1	3	157
McCormick, 50	2	2	153
Driscoll, sc	2	1	145
Aubrey, 75	2	0	100
Boylan sc	2	0	100
Courtney, 25	1	1	90
Hynds, 100	1	1	89
Desmond sc	1	1	81
O'Donovan, 75	0	2	78
Mullen, sc	1	0	50
Counihan, sc	1	0	50
Harrington, 50	1	0	50
Fitzgerald, 100	0	1	43
Coscoran, 75	0	1	31

In the whist tourney Kelly & Walsh are the leaders, having won two straight games of 31 points each. Corkery & Driscoll have lost but one of their five games and only a few of the teams have not played at least one game. The games won and lost and the points secured follow:

	W.	L.	Pts.
J. Kelly & Walsh	2	0	62
Crowley & McGibney	1	0	31
Corkery & Driscoll	4	1	152
Coughlin & Hynds	3	1	111
Tarrant & Mullen	2	3	122
Caples & Congdon	2	1	80
Desmond & McGrory	0	4	101
Kelly & Riordan	1	2	56
Drew & Malone	1	3	60
Donovan & Sample	1	2	73

THREE NORWICH GIRLS HAVE LEFT THEIR HOMES

Parents Believe They Have Gone to New York City, but They Were Not on the Norwich Liner.

It was reported to the police Thursday that three schoolgirls, aged about 16, were missing from their homes. They left during the day, but where they went or how they went is not known. They went to their homes and changed their clothes and departed, the parents not having heard anything from them since. They do not know how they were dressed or whether they have any money. Thinking they were headed for New York city, the parents had the New London police notified and they searched the New York boat in that city Thursday night, but no trace of the misses could be found. The parents are quite sure that no young men are mixed up in the affair and yet they give no reason why the girls have gone. Each is from a different family.

BUCKINGHAM HOUSE SOLD.

Supt Frank Jewett of Hopkins & Allen Co. Buys McKinley Avenue Home.

Frank Jewett, superintendent of the Hopkins & Allen Arms company, has purchased of Walter M. Buckingham his home at No. 148 McKinley avenue, and takes possession thereof on October 15. He will reside there, and Mr. Buckingham states that the members of his household will board during the winter. The place was formerly owned by Frederic W. Cary.

YOU WANT NOTHING
in the way of banking facilities that we cannot give you.

The Thames Loan & Trust Co.
Norwich, Conn.
The Bank of Friendly Helpfulness.

Advice to Mothers

Have you had baby's photograph taken?

It's an art to take baby's photograph as it should be taken. To catch his roguish little smile, his pretty little dimple. Such photograps become prized remembrances of babyhood's days in years to come. We have had years of experience in photographing children. They always look their best when we take them. No troublesome posing. Snap them in a jiffy.

LAIGHTON,
The Photographer.
Opposite Norwich Savings Society.

We advertise exactly as it is

MURPHY & McGARRY,
207 Main Street

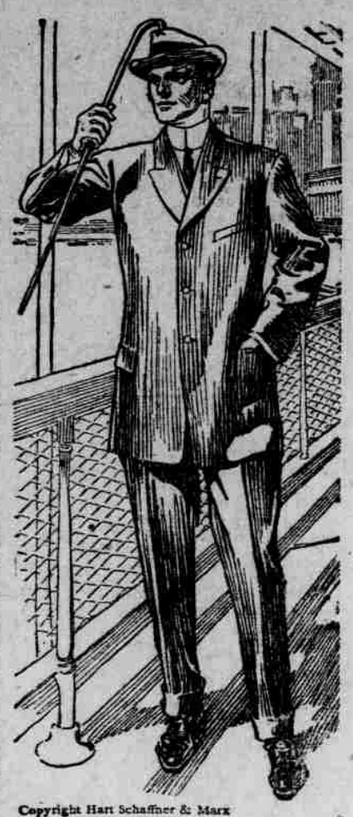

Copyright Hart Schaffner & Marx

Here's one of the new styles we have ready to show you in the late models just in from

HART SCHAFFNER & MARX.

We have many other good things of this kind for you; the Shape-maker and Varsity in suits, and the Raglan, the English box and the Reversible overcoats.

H. S. M. Suits and Overcoats $20. and up to $30.

Other good makers' Suits at $12. to $25.

Underwear, Shirts, Neckwear, Hosiery and Hats.

Murphy & McGarry
No 207 MAIN STREET

The Home of Hart Schaffner & Marx fine clothes.

"By Jove! There's no better grain handled!" That's what they all say about our grain. They're right, too. We are particular as to the quality of grain we handle and when you get grain from us, you can rest assured that it is the best obtainable. A trial order will convince you of that fact.

CHAS. SLOSBERG,
3 Cove St.

SHOT SHELLS

These are the shells that have won every interstate handicap for the last two years.

Better pattern, better penetration, greater velocity for the same load!

The shell is stronger, surer, safer! For all shotguns.

Remington-UMC—the perfect shooting combination.

Remington Arms-Union Metallic Cartridge Co.
299 B'way, New York City

Sold By
THE EATON CHASE COMPANY
Sporting Goods Dealers

PIANOS

Come—Look—Listen. If you buy your piano here you will enjoy perfect satisfaction.

G. E. PARKHURST,
17 Hill Street, Norwich, Conn.
sept15FW

MME. TAFT—Palmist and clairvoyant. Anyone troubled or puzzled with their own or others' affairs, call. She advises with a certainty higher than human powers. 68 Washington St., New London, Conn.