WESTERLY DAY BY DAY

Deputy Sheriff William H. Casey Given Notice of Dismissal as Patrolman by Stonington Selectmen—Succeeded by Democratic Appointee, Michael J. Keegan—Town Council Stung by Highway Commissioner Chesebro's "Double Dealing"—Memorial Boulder to Miss Hall—Election Today.

Deputy Sheriff William H. Casey, who for the past 16 years has given satisfactory service as patrolman for the village of Pawcatuck, received notice Monday evening, just one hour before he was to go on duty, that his services were not required.

While the notice given Officer Casey was short, it was expected. The removal is purely for political reasons, and the board of selectmen took this method of demonstrating that the democrats are in control of the town of Stonington, and to the victors belong the spoils.

The official notice reads as follows:
"Wm. H. Casey:
"Dear Sir—This is to certify that the board of selectmen of the town of Stonington, at their meeting holden Sunday, Nov. 6, 1911, voted that your services as patrolman in the Second district of the town of Stonington are no longer required.
"Thanking you for past favors, I remain, yours truly,
"HEMAN G. HOLDREDGE.
"Clerk of Board of Selectmen."

Mr. Casey has been a faithful and efficient officer and his removal is not approved by many of his political opponents, who realize his efficiency and regret that the position of patrolman is classed as political plums.

Michael J. Keegan has been appointed Officer Casey's successor and assumed his duties Monday night.

President William L. Clarke presided at the regular monthly meeting of the Westerly town council Monday, with these councilmen present: C. Clarence Maxson, Maurice W. Flynn, Wayland A. Saunders, Albert H. Langworthy, John T. Edmond and William Culley. Clerk Evertt E. Whipple read the minutes of the regular October and special meetings, which were approved. The bills for October were approved and ordered paid. Among the bills was one from an official appraiser for appraising turkey killed by dog of $1.75 for the turkey and $2.20 for appraisal fee and travel. Councilman Flynn suggested that the appraiser be killed and turkey be paid the fee. There was also a bill ordered paid to former Councilman Horace E. Burdick of $28 for police services at Watch Hill.

Judge John W. Sweeney, for Joseph Turano, asked in relation to the setting of curbing in front of his premises in Pierce street, when it was to be done, and, if not to be done, why not. The town meeting voted to curb the street and something should be done.

Councilman Langworthy stated that the town made no special appropriation for the work, but might be able to get at this curbing after Engineer McKenzie completed the survey. He said the general appropriation was $2,000 less than last year. Councilman Flynn suggested that the curbing be set as soon as possible and that the completion of the work might be deferred until the annual financial town meeting makes the necessary appropriation. Councilman Langworthy of the street committee favored this plan and it was adopted.

A petition was received from property owners in Main street asking that the action of the town council giving permission for the removal of the building from Union to Main streets be rescinded, as it would seriously affect their business interests.

Councilman Langworthy asked Town Solicitor Harry B. Agard that if in the event of rescinding the vote the town would not be liable for damages. Mr. Agard replied that the town might be liable for expense incurred to the time of rescinding the vote.

Mr. Bliven said the building could not be removed without tresparsing on private property in addition to the public inconvenience and urged the council to reversal of the action already taken.

Councilman Flynn then sprung the sensational surprise of the session. He declared that he was tired of having the councilmen used as tools or played for fools to guard or advance the interests of individuals. He said they had been worked as tools and fools at a recent special meeting when they were inveigled into raising the salary of Elihu Chesebro from $900 to $1,200 to commence Jan. 1st, and with the explicit agreement that Mr. Chesebro was to remain as superintendent of highways in Westerly and not accept a similar position in the town of Stonington which had been offered him by the highway commissioners of that town. Now, as a matter of fact, Chesebro has signed contract to accept position in town of Stonington to take effect next June, when his term ends with Westerly.

Councilman Langworthy, chairman of committee on highways, declared his surprise at Mr. Flynn's statement, and, if it were true, he would not favor paying the increase, but that Chesebro remain until June 1 at the rate of $900 a year.

Councilman Flynn stated that a man that would play a double game of that kind should be permitted to resign forthwith.

Councilman Langworthy wished it plainly understood that he had no knowledge of any such action on the part of Mr. Chesebro.

Councilman Flynn said: "Then this is news to you now, for he signed the agreement with representatives of the town of Stonington last Saturday."

President Clark remarked that the discussion was not germaine to the matter under consideration, which was the protest against Charles Goldberg removing the house he purchased from the town in Union street to a site in Main street.

Councilman Flynn stated that it was consideration of that matter that led up to reference to the new subject introduced, as in both instances it was the attempt to saddle personal responsibility of individual upon the town council. Mr. Flynn said the petition for removal of the building was granted in good faith and within the council's rights. If individuals desired to prevent the moving of the building by reason of trespass that was a matter that the individual should meet and not saddle it upon the town council. Mr. Flynn moved that the petition of protest be received and placed on file, and the motion prevailed.

Petitions for street lights on East avenue and Watch Hill road and in Central park were referred to the committee on lights.

In order to comply with state law, the usual vote for the establishment of guideboards was adopted to be in force from Oct. 1, 1911, to Oct. 1, 1912.

Lewis Stanton, superintendent of health, reported the town free from contagious disease for the month of October.

Henry S. O'Brien petitioned for the transfer of druggist's liquor license for 38 Canal street to James A. Murphy. Granted.

Chief of Police Thomas E. Brown reported 16 arrests during October.

Town Solicitor Harry B. Agard, who served with the council committee on revision of rules for the regulation of the police department, stated that after examination of the police rules of Pawtucket, East Providence, Norwich, New London and other places, that a draft of rules adapted to Westerly had been drawn for the consideration of the council. There were no radical changes in the general conduct of the police department, except that the chief is authorized to provide for uninterrupted police protection for the full day. Chief Brown stated that in order to give this continuous service without increasing the force that the regular routine patrol service could not begin until 10 o'clock at night, when the third man would come on duty, as the service of one man was required in Dixon square and vicinity and the other in the railway station section.

Under the new rules the chief is not required to take his regular trick at patrol duty, but will perform that feature of the service when possible.

The report of the committee on police rules was received as a report of progress and referred back to the committee, as suggested, for further report to the next regular meeting.

The councilmen will meet Wednesday evening as a board of canvassers to canvass the vote to be taken on license Tuesday as the law requires.

As a result of investigations made in Rhode Island during July and August under the direction of Prof. J. Franklin Collins, forest pathologist, laboratory of investigations in forest pathology, bureau of plant industry of the United States, department of agriculture, declares that unless immediate steps are taken to control the alarming spread of the chestnut bark disease, every chestnut tree in the state will be destroyed within a few years. Personal examination has been made of 26,500 chestnut trees, of which 4,180 are infested with bark disease. In June, 1908, diligent search in the state failed to reveal one infected tree. The distribution of infected trees in Washington county is given as follows: Westerly 136, South Kingston 150, Richmond 20, North Kingston 80, Hopkinton 70, Exeter 2—a total of 367. None were found in Charlestown or Narragansett.

The grave of Miss Evelyn S. Hall on the campus of Northfield seminary will be marked by a boulder from the Hall place in Lower Pawcatuck, where Miss Hall spent her childhood days. Miss Hall was principal of the seminary for 28 years. The boulder was hauled from Lower Pawcatuck to Quarry Hill, where it will be prepared at the Smith granite works for shipment to Northfield. The boulder will remain in its original state and will bear a bronze tablet with this inscription:

EVELYN S. HALL,
1855—1911.
Principal of Northfield Seminary from 1883 to 1911.
"And they that be wise shall shine as the brightness of the firmament; and they that turn many to righteousness as the stars for ever and ever."

The boulder will be surrounded by a fence made rough granite posts with bronze railing.

Mr. and Mrs. Arthur M. Weedon of Westerly, Leon E. Wilson of Mystic, Cassius A. Brown of Wakefield, Miss Marie Brown of Shannock, Charles Babcock, Jr., Thomas Babcock and Henry Babcock of Arlington were the out of town guests at Paul Babcock's birthday dinner at his home in Tomaquag Valley Sunday afternoon. The dinner was prepared by Mrs. Bella Babcock, assisted by Mrs. Paul Babcock, and the menu included fried oysters, roast chicken, mashed potatoes, creamed onions, sliced tomatoes, celery, brown bread, pumpkin and mince pies, plum pudding with brandy sauce, fruit punch, tea, coffee, cigars.

PAPE'S DIAPEPSIN FOR SICK, UPSET STOMACHS.

Indigestion, Sourness, Gas, Heartburn or Dyspepsia Easily Relieved in Five Minutes.

Take your sour, out-of-order stomach—or maybe you call it Indigestion, Dyspepsia, Gastritis or Catarrh of Stomach; it doesn't matter—take your stomach trouble right with you to your Pharmacist and ask him to open a 50-cent case of Pape's Diapepsin and let you eat one 22-grain Triangule and see if within five minutes there is left any trace of your former misery.

The correct name for your trouble is Food Fermentation—food souring; the Digestive organs become weak, there is lack of gastric juice; your food is only half digested, and you become affected with loss of appetite, pressure and fullness after eating, vomiting, nausea, heartburn, griping in bowels, tenderness in the pit of stomach, bad taste in mouth, constipation, pain in limbs, sleeplessness, belching of gas, biliousness, sick headache, nervousness, dizziness or many other similar symptoms.

If your appetite is fickle and nothing tempts you, or you belch gas, or if you feel bloated after eating, or your food lies like a lump of lead on your stomach, you can make up your mind that at the bottom of all this there is but one cause—fermentation of undigested food.

Prove to yourself in five minutes that your stomach is as good as any; that there is nothing really wrong. Stop this fermentation and begin eating what you want without fear of discomfort or misery.

Almost instant relief is waiting for you. It is merely a matter of how soon you take a little Diapepsin.

Balked at Cold Steel.

"I wouldn't let a doctor cut my foot off," said H. D. Ely, Bantam, Ohio, "although a horrible ulcer had been the plague of my life for four years. Instead I used Bucklen's Arnica Salve, and my foot was soon completely cured." Heals burns, boils, sores, bruises, eczema, pimples, corns, surest pile cure. 25c, at The Lee & Osgood Co.'s.

Backache, Headache, Nervousness and rheumatism, both in men and women, mean kidney trouble. Do not allow it to progress beyond the reach of medicine, but stop it promptly with Foley Kidney Pills. They regulate the action of the urinary organs. Tonic in action, quick in results. Lee & Osgood Co.

Where to Buy in Westerly

INDUSTRIAL TRUST COMPANY
Westerly Branch
Capital .....Three Million Dollars
Surplus .....Three Million Dollars
Over Fifty Thousand Accounts.
Liberal, courteous and efficient in its management.

Established 1901.
Harold L. Wells, O. D., Optometrist.
Defective vision corrected by the proper adjustment of lenses. Room 3, Potter Building, Block, Westerly, R. I.

There is only one kind of baking powder for the careful housewife to use—the kind that is made from pure Grape Cream of Tartar. The choice of the best home-bakers.

Cleveland's SUPERIOR BAKING POWDER

Made from a *Superior* grade of pure Grape Cream of Tartar.

Makes Light, Flaky Biscuits, Cake and Pastry

PURITY STRENGTH PERFECTION

Local Laconics.

Polls open at 9 and close at 5 today.

There are 1,438 qualified voters in the town of Westerly.

The banks and the saloons of Westerly will be closed election day.

Miss Alice Maxson of New Britain is the guest of James E. Kennedy and family.

Whether liquor license is to continue in Westerly will be determined by ballot today (Tuesday).

Judge John W. Sweeney of Westerly was the principal speaker at a republican rally in Wakefield Monday night.

The Catholic club has leased the quarters in the Potter-Langworthy block formerly occupied by the British club.

The licensed saloons of Pawcatuck suspended business at 11 o'clock Monday night pending Judge Greene's decision on points raised as to the legality of the vote of the town of Stonington.

Ex-Governor Glenn of North Carolina gave an address in Dixon square Monday evening in advocacy of no-license.

Warning has been posted of the unsafe condition of the White Dog bridge on the Niantic road. Repairs will be made as quickly as possible.

Samuel H. Davis of Westerly was one of the speakers at the republican rally in Woonsocket, the home of Governor Pothier, Monday night.

Charles W. Murphy, for over 25 years a resident of Westerly, disposed of his household effects by auction sale Monday and will make his home with his daughter in Vermont.

Until there is a change in the switch of the work track to the interlocking system there will be suspension of filling in from the temporary work track. This is done as a safety precaution.

An election novelty will be the tolling of a bell every hour denoting the number of votes cast to indicate whether the full vote is being polled. This is to be done in expectation that it will induce the usual stay-at-homes to come out and vote and is in the interests of no-license.

NOANK

George Fish, Warren Perkins, Charles I. Fitch, George Porter, Owen Williams and G. E. Andrews have returned from an automobile trip to Saybrook.

Mr. and Mrs. William Burdick have returned to their home in Ashaway after visiting friends in town.

Dr. Arthur Douglas has returned to his home in Brooklyn, N. Y., after spending Sunday with his father, Loren Douglas.

Roswell Sawyer was a caller in New London Monday.

William I. Spicer was a business caller in New London Monday.

Mrs. Philip Ross has returned from a visit to friends in New York.

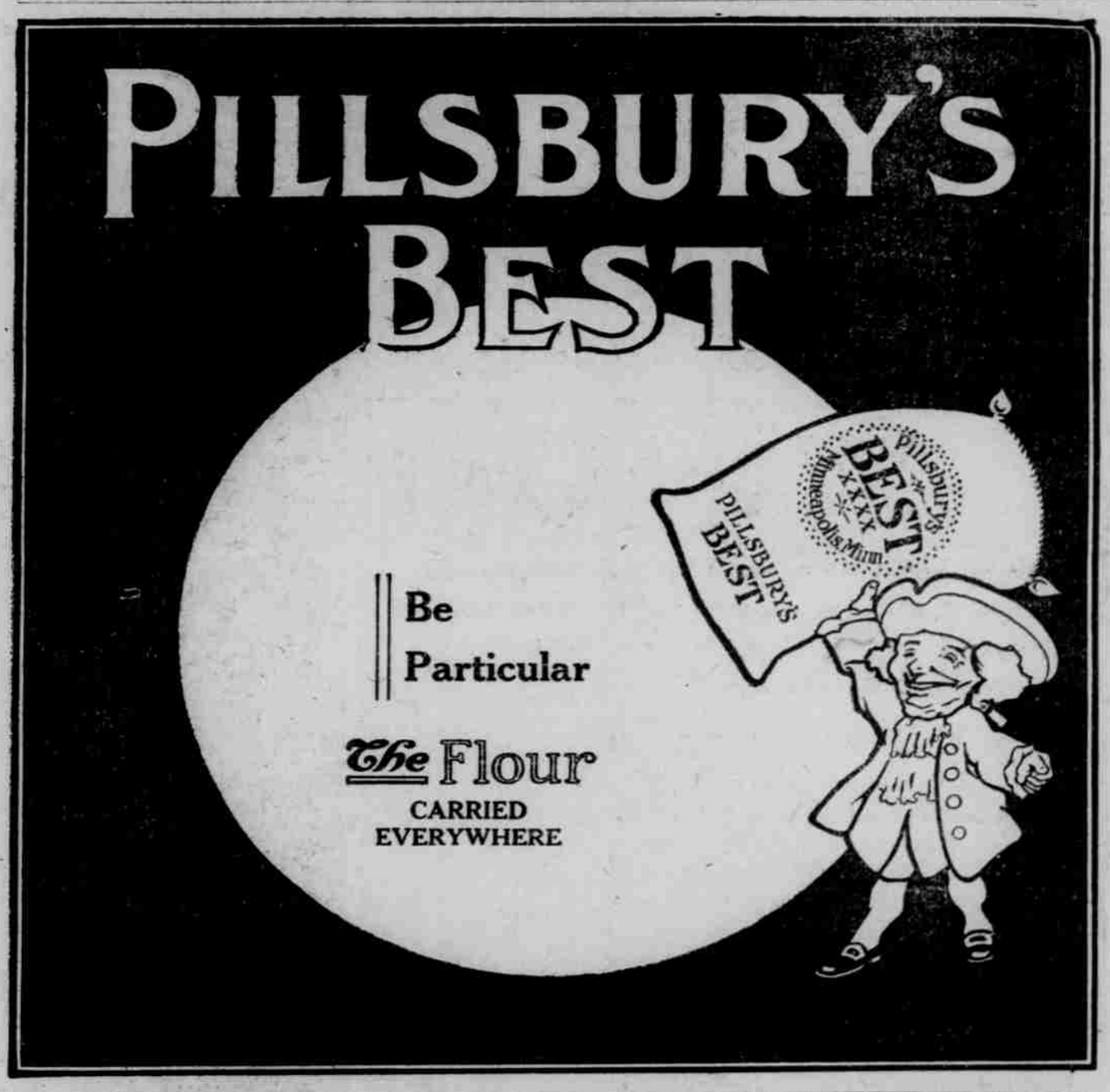

If Your Old Range Doesn't Suit—Try A Glenwood

Most HouseKeepers Use One
you would if you knew about it.

C. O. Murphy, Norwich.

FARMS FARMS

This advertisement will be read by 90,000 people, and there are many among that number who are contemplating purchasing a FARM, because a farm is something that cannot fail nor disappear, for it brings to its owner both contentment and profit, and as I have in my employ under yearly contract a Photographer, Civil Engineer, Lawyer and Analytical Chemist, you get the benefit of costly experiments and the best legal advice, giving the purchaser a chemical analysis of the soil and an absolutely perfect title. I make a specialty of New England Farms and Country Estates, and if after viewing properties on my list you purchase a place, remember I pay all your expenses from the time you leave home until you return for any distance not over 600 miles.

Exceptional bargains in Washington and New London Counties. Of the 4[illegible] on my list I quote a few:

$650 is all I ask for a cozy home consisting of a cottage house, seven rooms, good cellar, barn, crib and three henneries, ¼ acre of land, never-failing spring water, place situated in good neighborhood, ¼ mile to church, school and trolley, only 4 miles to Westerly, R. I. R. F. D.

76 acre farm, 800 cords of standing wood, some fruit, level land, small house and barn in fair condition, never-failing water at house and in pastures. This farm is situated only 1½ miles from a quiet village, and the price is only $750 cash.

In Hopkinton, R. I., I have a farm containing 110 acres, large orchard of apple, pear and peach trees, 2000 strawberry plants, asparagus bed, abundance of wood, farm well watered, barn, crib, wagon shed and nearly new nine room house, surrounded by beautiful shade trees. This is one of the best bargains ever offered. It is yours for $1,250.

In the quiet village of Carolina, R. I., I offer a 60 acre farm, well divided into pasture, mowing and woodland, abundance of fruit, neat cottage house, large barn 40x60, crib, hennery and smokehouse. This place is only ¾ mile to the village, where employment can be furnished to a whole family. $1,800 takes it.

An ideal poultry farm, containing 90 acres, smooth, fertile land, plenty of wood for home use, some fruit, large pond of 10 acres clear water, stocked with fish, sandy shore, house of six rooms, tool house, large barn, small barn, several henneries, two cows, one horse, 50 hens and chickens, all the hay, 100 bushels corn, 50 bushels potatoes, all the up-to-date farming machinery and tools, in fact, everything goes. The price is just $1,750. 1½ miles to Shore Line railroad. Investigate?

The 90-acre farm owned by Mr. Horace F. York and situated in the town of North Stonington, not far from Milltown village, a cottage house of nine rooms, painted white and in first class condition, large barn 28x52, wagon shed, crib, icehouse and other buildings, all in first class shape, abundance of all kinds of fruit, and 1,000 cords of wood, some timber. Farm is well watered with brooks and springs. The price upon application. The terms are easy. Possession given within 30 days. Investigate.

The Benjamin Wheeler farm, situated in the town of North Stonington, and containing about 150 acres, 20 minutes' walk from trolley at Main's Crossing on the Norwich-Westerly line. Plenty of wood, and well watered. The house has 10 rooms, painted white, green blinds, in best of repair, barn 24x36, basement cemented, crib, and several henneries, large orchard, vineyard, etc. This farm is now on the market and will be sold at a very low figure and on very easy terms.

A Country Club Farm

There are 100 acres in this place, well divided into mowing, pasture and woodland. Nine-room house, situated on high ground, painted white, green blinds, cellar under whole house. Large barn, 28x80. Wagon shed and toolhouse. Icehouse, 200 tons capacity. Crib, 12x16. Three small henneries. Plenty of wood and abundance of fruit. Within the border and owned on this farm is a large pond of 20 acres, all stocked with black bass, perch and pickerel. Excellent boating and fishing. The place is situated a five minute walk to Shore Line railroad station, 32 miles from Providence and 11½ miles from Westerly. Terms easy. Possession in 30 days. Investigate.

The James Edwin Thompson FARM, situated in North Stonington, Conn., one mile from trolley, 150 acres of land in high state of cultivation, large 14-room house, nearly new, four-lighted windows (weighted), up-to-date house, surrounded by fine shade trees, two barns, been built but a few years, icehouse, crib, wagon shed, woodhouse, four large henneries, large orchards of apple, pear and peach trees, 1,600 cords of wood and some timber. I will sell this farm all stocked if desired. Price reasonable. Inquire about it.

A DAIRY FARM of about two hundred acres, situated in the village of Clarks Falls, Conn., and about two miles from trolley, a 2½ story dwelling in first class condition, situated on high ground overlooking the village, a three-minute walk to church, school and store. Two large barns with basement facing south, orchards of apple, pear and peach, valuable peat bog on the farm. 100 acres of this farm are smooth, level fields in high state of cultivation, can be worked by machinery. This place will keep 25 head of stock and pair of horses. One of the best dairy farms in this section; must be seen to be appreciated. The price is right, the terms easy and possession given March 25th, 1912. Parties desiring to purchase an up-to-date farm will do well to look this one over.

Send for Wilcox's Farm Bulletin (choice of 400).

William A. Wilcox,
Real Estate Broker,
No. 41 West Broad Street,
Rooms 1-2,
Westerly, R. I.

Long Distance 'Phone. novtd