Watch This Space During Lent

We Will Issue Trade Specials —THIS WEEK—

Philadelphia Capon	27c
Fancy Bacon	17c
Fancy Roast Beef	20c
Kippered Herring	2 for 25c
12c Bottle Pickles	3 for 25c
15c Bottle Relish	2 for 25c
25c Maple Syrup	19c
50c Maple Syrup	35c
25c Scotch Marmalade	19c
3 Cans Milk	25c
10c Size White Rose Tea	9c
6 Varieties Franco-American Soup	28c
20c Apple Sauce	14c
Baker's Chocolate cake,	17c
Baker's Cocoa	20c
3 Porcella	24c

SOMERS

Telephone 84 Telephone 85

PAY YOUR BILLS BY CHEQUE on the Uncas National Bank

In this way you will know the exact cost of your living and always have the best kind of a receipt in the returned endorsed cheque.

Courteous and liberal treatment extended to every depositor whether the account be large or small.

We solicit your patronage.

THE UNCAS NATIONAL BANK,
Telephone 65. 42 Shetucket Street.

Friswell's Watch Store

carries the following makes of Watches:

Hamilton,
Rockford,
Omega,
Waltham,
Elgin,
Illinois,
Howard,
South Bend,
Tavannes.

All grades. All prices.

Every Watch guaranteed to give the best satisfaction.

WM. FRISWELL,
25 and 27 Franklin St.,
Norwich, Conn.

GEO. E. PITCHER
Civil Engineer,
wishes to announce to his patrons and the public that he has moved to 65 Broadway, Chapman building, opposite the Y. M. C. A.

—WHAT'S NEW—
THE PALACE CAFE
Step in and see us.
FRANK WATSON & CO.,
72 Franklin Street.

1647 Adam's Tavern 1861

offer to the public the finest standard brands of Beer of Europe and America, Bohemian, Pilsner, Culmbach Bavarian Beer, Bass Pale and Burton, Muir's Scotch Ale, Guinness' Dublin Stout, C. & C. imported Ginger Ale, Bunker Hill P. B. Ale, Frank Jones' Nourishing Ale, Sterling Bitter Ale, Anheuser, Budweiser, Schlitz and Pabst.

A. A. ADAM, Norwich Town.
Telephone 447-12.

DENTIST
DR. E. J. JONES
Suite 46, Shannon Building
Take elevator Shetucket street entrance. 'Phone.

TAXING OF BANK STOCK.

Special Commission Will Give Hearing March 8 Also on Trust and Insurance Company Stock.

The commission appointed in accordance with the provisions of chapter 283 of the public acts of 1911 to consider the statutes relative to the taxation of certain corporations will hold a hearing in room 61 of the state capitol on Friday, March 8th, at 2.15 p. m., on the taxation of the shares of stock of banks, trust and insurance companies. At that time it will hear the officers of such banks, trust or insurance companies and others relative to the present provision for taxing or determining the value of such shares of stock, and any changes therein, and further relative to an amendment to the present statute which will require the present rate of atx to be imposed upon the book value of such shares of stock, as determined by dividing the total number of shares into the sum of the capital stock, surplus and undivided profits.

Goes With Thermos Company.

Edward E. Perry, who has been sales manager for the Hopkins & Allen Arms Co. for the past ten years, has accepted a position of a similar nature with the American Thermos Bottle Co., and will take up his new work the first of March, and will make an excellent man for the company.

Norwalk.—South Norwalk has decided to purchase the Pardee lot, at the corner of North Main and Marshall streets, as a site for a new city hall. The price is $13,500.

The Bulletin.

Norwich, Tuesday, Feb. 27, 1912.

VARIOUS MATTERS

February 27 is St. Leander's day.

Welsh residents will celebrate St. David's day, Friday, March 1.

There was another near-snow storm Monday noon, to aggravate sleigh owners.

Owners of maple groves in some towns have already begun to tap their trees.

Another, another, another and no harm done if it's Clysmic Water.—adv

"Thursday, February 29" will be the first time it has been written so since 1872, forty years ago.

Monday's raw wind and chilly rain during the evening were in contrast to the springlike conditions on Sunday.

The celebration of the Chinese New Year has not yet ended and the Celestials are sending and receiving many postcards.

Mrs. Orrin D. Newell, 81, who died recently at Ellington, left two daughters, 12 grandchildren and 10 great-grandchildren.

Local barbers have been notified that the state board of examiners of barbers is to meet at the capitol on Monday next.

Mr. Coffin's finely illustrated lecture on the Dutch Painters will be given in Slater hall Wednesday evening.—adv.

George D. Tilley, the naturalist of Darien, recently purchased several of the Lords Hill prize stock mammoth bronze turkeys.

This week Wednesday Friday and Saturday are Ember days in the Catholic church, the quarterly days of fasting and abstinence.

Hunters about South Lyme are finding the bodies of black ducks, indicating that the birds starved to death during the recent icy weather.

A Norwich auto-truck has brought the household effects of Charles L. Stewart from North Stonington to his new home on Grove street, Norwich.

Low Rates to California, Arizona, New Mexico, Mexico. March 1 to April 14. Tourist sleeper without change. Berth $9. Washington-Sunset Route, 12 Milk & 362 Wash. Boston. —adv.

Owing to the parsonage being quarantined for scarlet fever, the pulpit of the Uncasville M. E. church was occupied Sunday by W. B. Waldron.

It is announced from Thompsonville that Rev. Francis Kuster of Jewett City will deliver the Lenten sermon in St. Patrick's church there Wednesday evening.

Monday morning in this city Rev. Herbert J. Wyckoff united in marriage Erich Reich and Grace G. Preston, both of New London. The groom is a machinist by trade.

The walking clubs have been improving the few good days, many members visiting Mohegan park and others taking an observation trip to Thermos-on-the-Thames.

The beloved honorary state regent of the D. A. R., Mrs. Sara T. Kinney of Hartford, accompanied by her niece Mrs. Darling of the same city, will leave March 2 for a trip to Panama and the West Indies.

The silex quarry owned by Charles S. Johnson at Uncasville, is being operated after several years' idleness. Six workmen are employed, getting ready an order for six cars of the silex for a Bridgeport firm.

Mr. Coffin's finely illustrated lecture on the Dutch Painters will be given in Slater hall, Wednesday evening.—adv.

According to the last farm census, there were 38,703 horses and mules in Connecticut not on farms or ranges. The number of horses and mules on farms and ranges in the state for each 100 acres of improved land was 21.

Connecticut members have been invited to the annual meeting of the National Plant, Flower and Fruit guild to be held this (Tuesday) afternoon, at the home of Mrs. James Roosevelt, 47 East Sixty-fifth street, New York.

Chairman Michael Kenealy of the republican state central committee has issued the call for the republican state convention at the Hyperion theater, New Haven, April 16 and 17, in accordance with the call of the state central committee.

Saturday morning at a month's mind requiem high mass in St. Mary's church, New London, for Mrs. Alexander Fournier, the Ladies' Catholic Benevolent society and the Daughters of Isabella, to which Mrs. Fournier belonged, were well represented.

Friday, Saturday and Sunday next, the closing special three days' campaign of the Men and Religion Forward movement will be conducted for Norwich. All men are urged to attend all of the meetings.—adv.

By a typographical error a paper given by Mrs. Sarah S. Spalding at the Washington's birthday programme of Sedgwick W. R. C. was ascribed to another member of the corps. It was the first time Mrs. Spalding has been able to attend a meeting in some time and she was warmly greeted by the Relief corps women.

Referring to the death of Herbert W. Hale, Monday's New Haven Journal-Courier said: Mr. Hale has lived in New Haven only a few years, but during that time he has made a host of friends and acquaintances who will sincerely mourn his loss. He will be deeply missed by his business associates and by the many customers with whom he had business relations.

Norwich people who were at Ocean beach Sunday afternoon were interested in an improvised ferry, a 15-foot skiff, pulled back and forth by a line, in which Daniel C. Wetmore carried passengers from the beach side of Alewife cove across to see the stranded schooner Thurlow, on Goshen Point. The fare was five cents, and he ferried just 780 passengers, netting him $39.

The Washington news in Monday's New York Times contained this item of local interest: Mrs. William A. Slater, with her widowed daughter, Mme. De Struve, has arrived from Europe, where M. De Struve of the Russian diplomatic service died of brain fever some three weeks ago. Mme. De Struve, whose marriage took place in Paris less than three years ago, will make her home with her parents in this city.

Many Help Scatter Feed.

The passing of winte rweather for the present has relieved Franklin Rumford and his assistants for the present of their self-imposed task of scattering feed for the game birds around here. About 15 bushels of feed have been contributed and scattered for the birds. Those who have joined Mr. Rumford in the work have been E. O. Reynolds, Otto F. Ernst, Dr. G. A. Comeau, John Heath, N. L. Mabrey, John G. Potter, Dr. W. B. Casey, C. A. Gager, Jr., Col. C. W. Gale and others.

PERSONAL

Mrs. Charles Fish of Poquonnoc is visiting relatives in Norwich.

Mrs. Edward Gavitt of Westerly is visiting friends in Central Village.

H. R. Woodward is visiting his daughter in Derby and is ill there with rheumatism.

Miss Harriet Quidgeon of New London has returned from a visit to relatives in Mohegan.

Miss Lucy Allyn, who has been spending several weeks at Bermuda, has returned to Montville.

Capt. James D. Pettigrew of the steamer Maine left Sunday for three weeks' visit at Miami, Fla.

Miss Jenny Gadbois has returned to Willimantic, having spent the holiday with her parents in East Lyme.

Miss Agnes Bradley of Norwich has returned home after a week's visit with Miss Mary J. O'Donnell of Ashton, R. I.

John Gallivan, who has been at his home on Thames street for a vacation of over two weeks, returns to New York today.

Mrs. E. N. Ailing returned to her home in New Haven Monday, having been here to attend the funeral of Mrs. Luzenre Spalding.

Winslow Pierce has moved his family from Gardner Lake to Uncasville, and he will be engineer for Thames Dye and Bleach company.

Misses Minnie Dziomba and Bertha Dziomba returned to the city Sunday evening from Greater New York, where they have been visiting with friends for a week.

WANT DIVORCES AND ANNULMENT OF MARRIAGES.

Two of Each Have Been Brought in Suits Before the Superior Court for March—Mrs. Bonoff and Mrs. Smith Say Husbands Lied to Them.

Anna Bonoff of Norwich has brought suit against Anti Bonoff of Wethersfield for a divorce. They were married May 8, 1911, at Middletown, her maiden name being Anna Elowsky. It is claimed that the defendant represented falsely, wrongfully and fraudulently that he was a single man and was in a position to contract a legal marriage with the said plaintiff. He concealed the fact that he had intermarried with one Rosie Nathan about seven years prior to the date of this complaint, at Baltimore, and he was at the time of marriage with the plaintiff the lawful husband of Rosie Nathan.

She asks for a divorce, an annulment of her marriage and a change of name.

Frances W. Willett of Ledyard wants a divorce from Lazarus F. Willett of parts unknown on the grounds of desertion and intolerable cruelty. Her maiden name was Frances Willcox and they were married Dec. 26, 1906. He deserted her Nov. 17, 1908.

Truman E. Porter of New London seeks a divorce from Lorilla Harvey Porter of Kentville, Nova Scotia. They were married Dec. 24, 1891, her maiden name being Lorilla Harvey. She deserted him Dec. 28, 1905.

Delia B. Smith, a minor, who prosecutes by her father, Alfred Vaudry, has sued Arthur T. Smith, Jr., of Langley, S. C., for a divorce and annulment of her marriage. On Feb. 2, 1911, the defendant proposed marriage to the plaintiff, representing that he was single and unmarried, and they agreed to be married, unknown to the parents of the plaintiff. The defendant took the plaintiff to Charleston, S. C., unknown to her parents, and they were married there Feb. 6, 1911. At that time he was the lawful husband of Rissie Smith, whose maiden name was Rissie Reynolds, which he concealed. When the plaintiff on Feb. 11, 1911, learned of his previous marriage she left him at Charleston and returned here and has not lived with him since. She asks that the marriage be declared void and her name by changed to Delia B. Vaudry.

NORWICH INDIAN ASSOCIATION.

Meeting Held With Mrs. B. P. eLarned —Letters and Articles Concerning Indians Read and Discussed—Songs by the Hostess.

An interesting meeting of the Norwich Indian association was held on Monday morning with Mrs. Bela P. Learned of Broadway. This was conducted by the president, Mrs. F. E. Dowe. The usual reports were given. Several letters from Hampton, Va., were read and gave excellent reports of the Indian girl whom the society is supporting in the institute. Letters and articles were also read in reference to the petition recently sent to congress, and the bill now pending there to restore defrauded rights to Indians on the Gila river. These Pima Indians have had the water from the river stolen from them by white men, who diverted it from the river above their settlement. This river water is absolutely necessary to them for any agricultural life. The silt supplies the needed fertilizer and also neutralizes the alkali so that this river water is not harmful to the soil as underground water would be. Other items of current news from various Indian tribes were read from the Indian Friend.

Mrs. Learned spoke of the wealth of Indian legends and folk lore songs. In the past thirty years these have been discovered to be older and richer than many others. These folk lore songs illustrate every phase of life. The song is more important than the words to it. She sang three of these —a Chippewa tribal melody which is a prayer to the Manitou, an Ojibway canoeist's love song, and an Arrappahoe lullaby. She also spoke of the myths of the Mewan Indians of California, collected by G. Hart Merriam in his book, The Dawn of Light, and read several of these interesting legends.

OBITUARY.

John C. Hope.

John C. Hope, one of Montville's well known citizens, died Saturday evening at the age of 76 years after a two weeks' illness from pneumonia and the general breaking up due to age. He was born Jan. 7, 1836, at Turo, Eng., and came to this country in 1857, locating first at South Coventry and going to Montville in 1864. He worked as a woolen factory operative in both places, following this pursuit until his sight failed about 25 years ago and he became nearly totally blind. Of recent years he had made his home with his son, Fred J. Hope.

He was a charter member and past master of Oxoboxo lodge of Masons. In 1856 he married Elizabeth Anear, who died some time ago. Three sons and a daughter survive. They are James A. of Brooklyn, Fred J. and Charles of Montville and Mrs. John S. Freeland of Sutton, Mass.

Mrs. John W. Stott.

After an illness of about a year of tuberculosis, Margaret Laird, wife of John W. Stott, passed away about 10.30 o'clock Monday morning at her late home.

Mrs. Stott was a native of Boxrahville and was the daughter of John and Jessie Belfour Laird. The date of her birth was June 10, 1874.

Besides her husband, she is survived by two children, Raymond and Ruth. She also leaves one brother and two sisters. The surviving members of the family have the sympathy of all in their bereavement. Mrs. Stott was a woman of fine character and she bore her affliction with patience and fortitude.

GREAT WHITE WAY FOR NORWICH

Business Men Come Before Executive Committee in its Behalf—Believed That Better Lighting of Streets Will Result—Supt. Bogue to Prepare an Estimate For the City Meeting.

A great white way is outlined for Norwich, and it simply remains for the people to say they want it, and it can be had. Such illumination of the business streets in other cities has proved of great value, and it is urged upon Norwich at the present time by the Business Men's association. Their appeal was made before the executive committee of the court of common council Monday evening, and the result was an interesting discussion of the merits of the idea, culminating in the executive committee at its session directing Supt. W. F. Bogue of the gas and electrical department to make a survey and estimates of the cost of the projected plan, with a view to giving the city the best to be had, and include it in the budget, that it may be acted upon at the annual city meeting in June.

Dozen from Association.

Twelve of the members of the Norwich Business Men's association met the committee, Mayor Thayer stating at the opening that the committee is always glad to meet any and all of the citizens on all subjects, and expressed pleasure at seeing so many present.

H. R. Branch first addressed the meeting, urging in his paper the great advantage and improvement in the lighting of Main street from Preston bridge to Thames square, and up Franklin street would be to the business interests of the city. We have cheap electricity, he said, and therefore we can have lights at low cost. He thought that flaming arches across the street would proclaim a welcome to strangers in a convincing manner. He said the association had not discussed details, but would be satisfied if they could get an improvement over the present lights.

Rutherford C. Plaut said he had had a great white way in mind for a long time, and referred to strings of electric lights across the streets of Yonkers, which were lighted from twilight until 10 to 10:30 o'clock in the evening. People throng the streets there and the merchants divide up the cost, each paying his proportion. They have fine lights and the idea is a success.

Supt. Bogue Answers Questions.

Frank H. Smith told of the matter coming up over the present lights and upon questioning Supt. Bogue he learned that the poles are now 125 feet apart, with a light on about every other pole through the center of the city. The lights are said to be 1200 candlepower, but it would be impossible to increase their efficiency, and only flaming arcs or more of the present kind will give moer light. Mr. Bogue said that the latest method is to erect decorated poles with clusters of incandescent lights on the top, four being on a level and one above them. In other places these are operated until 11 or 12 o'clock at night, after which the top light is burned till morning. The posts are not objectionable, though the arches are in the daytime. New Haven has a white way, recently yestablished. The wires are run underground. The magnetic light is in use there, and in the opinion of the superintendent the cluster lights are the ones which should be the endeavor to get, as they are the latest and best.

To Alderman Lang, Supt. Bogue said that the wires for these lights alone could be put underground in the gutters, and not all the electric light wires need be put under at that time. He had been considering the time when it would be necessary to put them all under, and would plan to run them over Roath and Cliff street, and then through Franklin square to Shetucket and Little Water streets, which will overcome the necessity of taking up so much pavement. From the Norwich Savings society west the wires should be taken down. Last year arrangements were made at the station to bring the wires out underground and if a portion could be gotten underground each year it would be but a short time before the entire center would be thus taken care or.

The superintendent was of the opinion that it cost at the rate of about $100 a post, including the lights and wiring, to erect the system with the iron posts in the club. He read articles on the system in New Haven and Joliet, and in the latter place the ornamental tungsten lighting system is used.

Mr. Bague said it would be cheaper to put in flaming are lights instead of the other system and the putting of the wires underground. The tungsten light requires less current, however, and he thought it would be better to wait a year or two and get the best, rather than try to experiment. He preferred the tungsten to the magnetic arc.

C. W. Pearson said the business men felt that the center ought to be better lighted, and was told by Supt. Bogue that twice as many of the present arcs could be installed.

Mayor Gives Lighting History.

Mayor Thayer and Alderman Gebrath spoke of having previously considered additional lights, but because of the expense had been waiting to get the best which was thought advisable. Mayor Thayer referred to the strides made in lighting of the streets here in the last eleven years. He read figures showing that the cost of lighting the streets increased from 1890 to 1900 rfom $11,000 t o$18,902. Then the city took the matter up and bought the plant, with the result that since then the are lights have increased 20 per cent. in number and the incandescents 33 1-3 per cent., and despite the increase there has been no increase in the aggregate cost, which in 1900 was $18,518. Where the city was paying $90 for arc lights before, they are paying but about $66 now, while the incandescents, numbering over 300, are had all night for only $600 a year more than the old gasoline lights. To Mr. Pearson, he admitted the taxes of the old company were lost, but last year $44,000 was laid aside in the different funds, which far exceeded the old company's taxes. The cost of lighting was constantly growing, he said, before the city took hold, but it is no larger now with more lights. In the past two years more lights have been placed than in four and a half years previously.

William B. McGarry thought it would be nice to have more light on Franklin square until the system could be decided upon, and R. C. Plaut asked if it would cost over $200 a month to have strings of incandescents stretched from pole to pole across the street and have the merchants apy the sum, for the lights a few hours in the evening.

Mayor Thayer considered it the duty of the city to light the streets, and that it should get the best. In this F. H. Smith believed the mayor right, and thought it well to wait, but a dozen or fifteen arcs like those used now could be added through the city.

Wants Franklin Street Lighted.

John E. Fanning thought Franklin street should be given attention. He favored trying the ornamental post plan of lighting there, and then it can be determined if it is desirable. Many business interests are centered in that street, and Willow stret he does not think well lighted enough. He urged that all the expenditure be not put in Main street.

J. C. Macpherson considered that in addition to Main street any new lighting system should include Franklin street, to the park possibly, Broadway to Willow and also Shetucket street. Supt. Bogue said that the ornamental post lights could probably be run cheaper than the arcs for the same number, the big expense being the installation.

Mayor Thayer said that his idea would be to have a survey made of the proposed plan, find out the number of lights desired and their cost, and the cost of installation, and then put up the proposition to the people ot the city meeting in June. If they want it they should have it, but it cannot be forced upon them.

Otto E. Wulf favored putting in more of the present arc lights, and the question of another arc in Franklin square in front of Somers Brothers' was urged by several. Superintendent Bogue said that there would be one there now if a pole could be put up there, but trouble in getting a location for a pole is the hardest kind of a job. Mr. Macpherson considered that there was nothing like well lighted streets to help a city and spoke of a street in Richmond.

MOTION LIST BUSINESS AND CASES ASSIGNED.

Court of Common Pleas Had Afternoon Session at New London.

There was a motion list session of the court of common pleas at New London Monday afternoon. Motions were heard and disposed of and cases assigned by Judge Charles B. Waller.

In Hopkins & Allen Arms Co. vs. Charles B. Raub, in which there was a motion for judgment according to bill of particulars, Judge Waller ordered answer in two weeks.

An answer was ordered in two weeks in New England Engineering Co. vs. Charles B. Raub on a motion for default for failure to plead.

After arguments the demurrer in Klebar & Jacobs vs. Gilbert P. Coates Co. was sustainer pro forma.

In the case of Henry H. Gallup vs. Thomas P. Jeffery & Co. et al. judgment was opened on payment of costs.

Answer in two weeks was ordered in state of Connecticut vs. Nellie M. Maine and others.

Judgment of foreclosure was granted in Horace D. Wilbur vs. William C. Ives and others and the first Monday in June was named as the time limit.

Judge Waller made the following assignments:

March 2, at New London—John W. Worrall, Jr., vs. Herbert H. Gaffey.

March 4, at Norwich—Hugh E. Maynard vs. Lucy A. Maygard, P. R. Mitchell vs. Nathan Gilman.

March 5, at New London—William A. Elliott vs. William A. Graham.

JACK THE HUGGER APPEARED ON CLIFF STREET

Two Young Women Grabbed Sunday Evening, but He Was Scared Off.

"Jack the Hugger," who has been reported active in Greeneville, extended his field of operations Sunday evening, according to a report that was current in the neighborhood of Cliff street, grabbing two young women on Oak street, near the corner of Cliff, about 9 o'clock. The young women screamed, and the "Hugger" was scared off.

The attack took place on Oak street, it was reported, at a spot between the so-called Robbins house and the residence of D. D. Disco on the corner of Oak and Cliff streets. Two young men standing on a porch on Cliff street wehe where they could see the attack by the "Hugger," and one of the young women was so scared that she appealed to them to be escorted home in safety. The other one ran off along Cliff street and got home alone.

Since the "Hugger" scare in Greeneville, it is reported that the women of that section are not venturing out at night without male escort, or if compelled to go alone are provided with some means of defense against the "Hugger." One novel weapon, but likely to prove effective, carried by a Greeneville woman, was the family pepper shaker.

OWLS HAVE SMOKER.

Ten Committees at Work on a Membership Campaign.

Norwich nest, No. 1396, Order of Owls, had Owls' hall in the Stead block filled with its members and their invited friends for a smoker on Sunday afternoon. Under the direction of the entertainment committee a musical programme that contributed to the pleasure of all was given, interspersed with words of wit and wisdom from the chairman, Past President Ashley T. Boon and from Brother John H. Barnes, whose address was given with eloquence that charmed his hearers.

In the musical programme Frank E. R. Leete was heard in piano selections and the Columbus Mandolin club of four men was heard in a number of fine selections. There were well rendered solos and duets by Matt Bennett and Eugene Calkins, a talking song by Herman Bruckner and an ocaroona solo by Brother Michael Aidl.

The nest has now organized into ten boost committees in preparation for a membership campaign before the coming class initiation. On Sunday the appointment of general was conferred upon Ashley T. Boon and the ten team captains were chosen. They are as follows, with the number of their teams: No. 1, George H. Stanton; No. 2, Joseph Desmond; No. 3, C. L. Crowley; No. 4, W. La Rochelle; No. 5, J. A. George; No. 6, William A. Harvey; No. 7, William R. Balcom; No. 8, Arthur S. Alquist; No. 9, Frank Q. Smith; No. 10, Patrick B. Driscoll. Each captain is to recruit his team up to a membership of ten from the brothers of the nest, and these are to get to work after new members. Seven or eight applications were signed at the smoker.

NEW DOCKETS ISSUED.

That of the Superior Court Contains 134 Pages and of the Common Pleas 50.

The dockets for the February session of the superior court have been issued by Clerk Parsons and contain 134 pages, a good sized volume, which increases appreciably each session. There are in the docket 141 jury cases and 334 court cases, making a total of 465 in all. These with the handy index and the trial list, commissioners of the superior court, justices of the peace, jurors for the session, the law library officers and by-laws, are included in the book. The last case in the docket is numbered 1496.

The size of the common pleas docket for the February session shows the increase in the business in that court, the last case being numbered 860. There are 24 jury cases, the other cases therein being court cases. There were 30 cases returned the first Tuesday of February.

Will Get Estimates.

The hearing adjourned about 8.45 o'clock, after which the executive committee held a session and authorized Superintendent Bogue to go ahead and make a survey and get an estimate of the cost of the work of putting in the ornamental posts with clusters of lights. These figures will be presented to the people for action at the city meeting.

SECOND ENTERTAINMENT IN Y. M. C. A. COURSE

Reno W. Welbourn Lectures on In the Year 2000.

The rain made no difference Monday night at the second entertainment in the Y. M. C. A. membership course, as every seat in the auditorium at the Association building was filled to hear Reno W. Welbourn, scientist and lecturer, in his lecture, entitled In the Year 2000.

He announced at the outset that he believed the scientific men of the future were to make an ever-increasing use of the immense amount of energy engendered through the sun-heat of which at the present time we were not making any use. This could be accomplished in several different lines, he said, both by using more of the sun-heat as a direct agent for the production of energy, through more use of wind power, which is really sun-power, through use of the interior heat of the earth and through use of the wave motion to produce energy.

In developing these ideas he illustrated by a series of marvelous experiments how the miracles of science may be utilized for the benefit of future generations. His explanations were clear and illuminating and he introduced well placed humorous touches throughout his platform demonstrations that contributed to make the entertainment one of the finest the association has provided.

COUNCILMAN WILLIAMS ON WATER BOARD

Named at Special Meeting of Court of Common Council to Fill Vacancy.

For the purpose of filling the vacancy in the board of water commissioners, caused by the death of Councilman Charles E. Briggs, there was a special meeting of the court of common council Monday evening at eight o'clock with Mayor Thayer presiding, and Aldermen Gebrath, Parker, Beckley, and Councilmen Lang, Barry, Fowler, Williams and Delaney present.

Owing to the illness of City Clerk S. D. Moore, Alderman Gebrath was named as clerk for the evening. The reading of the minutes of the last meeting was omitted.

Mayor Thayer stated that the executive committee had considered the filling of the vacancy and recommended the election of Councilman Joseph F. Williams. When the ballot was taken he was unanimously elected. That completed the business of the meeting and adjournment was taken.

MANAGER SAUNDERS TOLD TROUBLE IS ADJUSTED.

Can Hire as Many Union Musicians at Poli's as He Sees Fit.

It is reported by Manager Saunders at Poli's theater that the trouble with the Musicians' union has been adjusted and that the theater has been taken off the unfair list. He states that a committee from the union waited upon him and informed him that he could employ as many musicians as he saw vt, should it be one or four. He will employ union labor, which he says he was anxious to do all the time, and the change will be effective as soon as a notice to the present player is worked out.

Manager Saunders states that there is not the least foundation for the rumor which has been current that the theater will be closed. Pictures and illustrated songs of high class are being run now and business is expected to continue good. Whether it will be possible to book any good road companies at this late date he is in doubt.

ARCANUM CLUB POOL.

Foss Gets a Game from the Fire With Haviland—Brown Defeated Church.

Three more games in the Arcanum club pool tournament were played on Monday evening and it looked much like a defeat for Foss, who is running second in the tournament. When Haviland, who was playing him, had reached the 87 mark and had out 3 to go, Foss was but 70 and had 20 to go. He managed to win out, to the surprise of the crowd, doing so by good work, and took the game 90 to 89 when Haviland broke the bunch on a safety.

Later in the evening Brown won his game from Church, who had to get 85 to win. The score was Brown 60, Church 53. Robinson won his game from Pendleton handily by the score of 90 to 54.

IN THE CITY COURT.

Michael McGrath Fined $2 and Costs, But Took an Appeal.

In the city court on Monday morning Michael McGrath was presented charged with breach of the peace. He pleaded guilty and was fined $2 and costs. In order to have time to settle his bill he appealed and furnished $50 security. He claims that he and his family live with his godmother in Hickory street.

Five days in jail for the theft of a shirt from a family on Thames street was the sentence given John Bray of Lawrence, Mass. It could not be proven that he took a watch and some money.

Prize Contests at Academy.

Principal H. A. Tirrell has announced that the prize speaking contest for the boys at the Academy will be held at Slater hall Friday evening, March 15, while the prize reading contest for the girls will be on March 22. The prize spelling contest, to which any in the school are eligible, will be held the last Friday of the term, before examinations, when 100 words will be given.

Mayor Thayer Accepts.

Mayor Thayer has accepted an invitation to be present and speak at the annual smoker arranged for Thursday evening by Court City of Norwich, No. 63, Foresters of America, which has been arranged to be a roll call. Past Chief Ranger Edward T. Burke is to be chairman of the meeting and the Sodality Glee club it to sing.

How Many Women Keep Young

"A woman may be old at 18 and young at 80," says Mrs. Margaret Holmes Bates, prominent Chicago clubwoman. "Years don't matter. Didn't Ninon de L'Enclos have a proposal at 90?"

The youth of our women is more lasting than it was a generation ago, because we are becoming acquainted with simple physiological laws. When the first aging marks appear—wrinkles, baggy cheeks, neck and chin—we realize that the cause is a loosening of the skin and softening of the tissue underneath. We know the cause must be removed. Instead of laying on pastes we send to the drug store for an ounce of saxolite and a half pint of witch hazel, mix them and bathe face, neck and hands in the solution. We know this tightens the skin, solidifies the tissue, induces a healthy circulation. We treat causes rather than effects. We use reason—and stay young.

Husband's Hair

How About it Madam, is it Falling Out or Growing Thin?

Don't Let Him be a Baldhead

Most husbands are careless regarding their hair—many are skeptical regarding hair tonics, restorers and the like.

It is only when their hair comes out in combs full that they really sit up and take notice.

If your husband's hair is falling; if he has dandruff or scalp itch, don't let it made a baldhead of him; get a 50 cent bottle of PARISIAN SAGE today, rub it on his hair every night until dandruff goes, hair stops falling and the new growth appears. Then use it every other night until the hair is thick and abundant. PARISIAN SAGE is a delightful, refreshing hair dressing for men, women and children. It will do as advertised, or your money back. Girl with Auburn hair on every carton and bottle. Sold by The Lee & Osgood Co. and dealers everywhere. Mail orders filled, charges prepaid by Giroux Mfg. Co., Buffalo, N. Y.

The Sound Sleep of Good Health

is not for those suffering from kidney ailments and irregularities. The prompt use of Foley Kidney Pills will dispel backache and rheumatism, heal and strengthen sore, weak and ailing kidneys, restore normal action, and with it health and strength. Mrs. M. F. Spalsbury, Sterling, Ill., says: "I suffered great pain in my back and kidneys, could not sleep at night, and could not raise my hands over my head. But two bottles of Foley Kidney Pills cured me. The Lee & Osgood Co.

THE FEAST OF PURIM.

How the Story of Esther, the Beautiful Queen, is Connected With It.

Jews all over the world will celebrate Purim, the Feast of Lots, beginning Saturday after sundown and lasting throughout the next day. There is an interesting history of the feast. Purim is not a religious holiday. Chanukkah differs from it, inasmuch as the very temple, the shrine of the Jews' existence, was destroyed in a war. In this case of Purim the Jews were saved from annihilation through the devotion of Esther, a girl of the race, who, although born of the lowly, had risen to greatness. She had become the queen of King Ahasuerus and her race was in danger of being wiped out of existence through the treachery of one of the court nobles. Her uncle Mordecai, being versed in all the languages of the world, overhears a plot that is being planned to overthrow the king. Finally Haman, the plotting noble, meets the end that he had desired for Mordecai.

FUNERALS.

Mrs. Patrick Shea.

Monday morning the remains of Mrs. Patrick Shea arrived here from Boston, where she died last Saturday and services were held there Monday morning. Relatives and friends met the funeral party at the New Haven station and burial was in St. Mary's cemetery. The bearers were Edward C. Madden, James Sullivan, Dennis Donohue of New York and John Shea of Colchester. The deceased is survived by a daughter, Miss Mary Shea, formerly a teacher in this vicinity, and a son in Iowa. The family at one time lived here and in Bozrah. Mr. Shea died March 25, 1909, in Boston.

Doctors Have Meeting.

The monthly meeting of the Norwich Medical association was held at the Wauregan house Monday evening, at which time there was talk concerning advertising by doctors, and it is expected that it will be made the general topic for the next meeting.

Incidents in Society

Miss Jane McGregor Aiken of Washington street is visiting her sister, Mrs. Benjamin W. Bacon, in New Haven.

Miss Lucile Peck of Sachem terrace has returned from a visit of several days with Mrs. Edwin Gates Norman in Worcester.

During the visit of Rt. Rev. Chauncey B. Brewster to town he was entertained by Mr. and Mrs. Winslow Tracy Williams of Yantic.

WE GIVE YOU

until the 10th of each month in which to make deposits in our Savings Department, and still have the interest date from the first of the same month.

AND WE TAKE

any amount you have to deposit, no matter how large, or how small, if not less than One Dollar.

TRUST FUNDS

should not be permitted to lie idle, when our certificates will insure interest at a rate governed by the length of time the money is with us; interest figured from date of issue to the date the money is withdrawn.

The Thames Loan & Trust Co.
Shetucket Street, Norwich, Conn.

Montville, Conn., Feb. 26, 1912.

Notice is hereby given of the proposed dissolution of The Bigelow-Harriman Construction Company, a corporation organized under the statute laws of the State of Connecticut and located in the Town of Montville, County of New London, in said State. All claims against said Company must be presented to W. DeFord Bigelow at 127 Federal Street, Boston, Mass., on or before the 20th day of June, 1912.

WALTER A. S. CHRIMES,
feb27d Secretary.

Telephone 254-12.

S. HACKER, 65 Franklin Street, Norwich, Conn.

Manufacturer of COUCHES AND LOUNGES.

Repairing and Polishing Upholstery
Barber Chairs
Mattresses made over equal to New
Slip Covers cut and made to order a Specialty

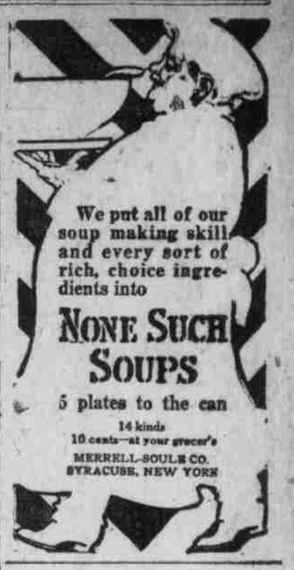

THE **Hamilton Watch**

The Best Watch in the World.

All Grades always on hand and fresh from the factory.

Ferguson & Charbonneau
FRANKLIN SQUARE

Leon Dyda.

Sunday afternoon the funeral of Leon Dyda, aged 28, was held from his parents' home, No. 21 Cove street, and at St. Joseph's church services were conducted by Rev. J. J. Ambot. Friends acted as bearers and burial was in St. Mary's cemetery. Besides his parents, he leaves three brothers and two sisters. He was a native of Poland and had previously lived in Milwaukee.

GEO. A. DAVIS

How About a New ELECTRIC LAMP?

We have a good line made by the best manufacturers in the country, and I know my prices are lower than anyone else.

I have a few left over from last season on which I will make substantial reduction from the regular price.

I would like to show you my **Brass Reading Lamps.** They are the finest Reading Lamp you ever saw, and very moderate in price.

Large line of Desk Fittings and Smokers' Goods in brass and mahogany.

New line of Clear Crystal Glass, Water Tumblers, Sherbet Glasses, Wine Glasses, Champagne, Glasses and Whiskey Glasses.

This is a new line of Crystal Glass, every piece perfect and at very low prices.

We can show some good values in odd prices of China in Chop Plates, Salad Bowls, Cake Plates, Cups and Saucers.

Bouillon Cups and Plates.

We have a new supply of those 25c Water Carafes with Tumbler.

GEO. A. DAVIS
25 Broadway

EYEOLOGY

We don't rush our work

but experience and facilities enable us to execute our work so promptly and so accurately that a business man loses only a fraction of the time glasses we fit enable him to save by their use.

Ask for Shur-on Eyeglasses

The Plaut-Cadden Co.
Established 1872
144-146