Henry Allen & Son
FURNISHING UNDERTAKERS
88 Main St.
LADY ASSISTANT WHEN REQUESTED

Horton's New York Ice Cream
BEST IN THE WORLD
QUART BRICKS 40c
PINT BRICKS 25c
—AT—
DUNN'S Pharmacy
50 MAIN ST.

The Continental House Furnishing Co.
Sells from factory to consumer only, for information apply to our local Rep.
M. A. BOTWICK
Care of Martin House
NORWICH, CONN.
Office and Show Room at 813-819 Chapel St., New Haven, Conn—Local Tel. 713.

LANG
Dry Cleaner and Dyer
157 Franklin St.
SUITS PRESSED 50c
Our Wagon Calls Everywhere

1647
Adam's Tavern
1861
offer to the public the finest standard brands of Beer of Europe and America, Bohemian, Pilsner, Culmbach Bavarian Beer, Bass Pale and Burton, Muir's Scotch Ale, Guinness' Dublin Stout, C. & C. imported Ginger Ale, Bunker Hill P. B. Ale, Frank Jones' Nourishing Ale, Sterling Bitter Ale, Anheuser, Budweiser, Schlitz and Pabst.
A. A. ADAM, Norwich Town.
Telephone 447-12.

SAY, HOW ABOUT THAT CONTRACT WORK?
Placed it yet? Better consult with me before going further. I have got the materials and the men to do the work for you and my prices will satisfy you. Many of my satisfied customers in this city will tell you the same. I would gladly refer you to them.
Call me on the phone No. 370 and let's get together.
C. M. WILLIAMS,
Tel. 370. 216 Main Street.

THE FINEST 35c DINNER IN TOWN
DELL-HOFF CAFE From 12 to 2

AMERICAN HOUSE,
Farrell & Sanderson, Props.
SPECIAL RATES to Theatre Troupes, Traveling Men, etc. Livery connected
SHETUCKET STREET.

JOSEPH BRADFORD,
Book Binder.
Blank Books Made and Ruled to Order
103 BROADWAY.
Telephone 815.

WEDDING GIFTS
In Great Variety at
FRISWELL'S
25-27 Franklin Street

SPECIAL—Three Days Only
1,000 VICTOR RECORDS
8 inch, 10c each; 10 inch, 35c each; 12 inch, 50c each.
At the NOVELTY SHOP,
56 Franklin Street.

AWNINGS. Let me have your order now. Any size and any color. Prompt attention. J. W. MALLETT.
Tel.794-2 30 Market St.

SHOWTUCK SPRING WATER — SAFE SANITARY SATISFYING
Tel. 34-2, Norwich, Conn.

DR. C. R. CHAMBERLAIN
Dental Surgeon
In charge of Dr. S. L. Geer's practice during his last illness.
McGrory Building. Norwich, Conn.

F. C. GEER,
TUNER
Phone 511 122 Prospect St

Dr. F. W. HOLMS, Dentist
Shannon Building Annex, Room A
Telephone 623. oct10d

WHEN you want to put your business before the public, there is no medium better than through the advertising columns of The Bulletin

The Bulletin.
Norwich, Thursday, May 30, 1912.

The Bulletin should be delivered everywhere in the city before 6 a. m. Subscribers who fail to receive it by that time will confer a favor by reporting the fact to The Bulletin Co.

THE WEATHER.

Forecast for Today.

For New England: Showers Thursday morning, followed by generally fair and cooler weather; Friday fair and slightly warmer in west portion; moderate north and northeast winds.

Predictions from the New York Herald: On Thursday partly overcast and cooler weather will prevail, preceded by rain in the coast districts, with fresh variable winds, becoming mostly northwest, followed generally by clearing, and on Friday fair and cooler weather.

Observations in Norwich.

The following records, reported from Sevin's pharmacy, show the changes in temperature and the barometric changes Wednesday:

	Ther.	Bar.
7 a. m.	65	29.90
12 m.	65	29.90
6 p. m.	65	29.90

Highest 69, lowest 65.

Comparisons.

Predictions for Wednesday: Thunder showers and cooler.

Wednesday's weather: Showers; muggy; south to southeast winds.

At Hartford Convention.

Fred Holdsworth, Albert Boardman and William Kellas are to be the Norwich local delegates today in Hartford at the state convention of the socialists.

Sun, Moon and Tides.

Day.	Sun Rises. a. m.	Sun Sets. p. m.	High Water. p. m.	Moon Sets. a. m.
27	4.19	7.11	6.45	2.21
28	4.19	7.12	7.30	2.44
29	4.18	7.12	8.13	3.11
30	4.17	7.13	8.57	Rises.
31	4.17	7.13	9.40	8.29
1	4.16	7.14	10.22	9.24
2	4.17	7.15	11.08	10.11

Six hours after high water it is low tide, which is followed by flood tide.

GREENEVILLE NEWS

Patriotic Exercises at Public School—Personals.

State Patriotic Instructor of the G. A. R. Potter of Danielson and Commander Henry Hovey spoke upon the significance of Memorial day at the Greeneville public school Wednesday morning. There were patriotic songs by the children and the salute to the flag.

This morning at 7 o'clock the pupils will bring flowers to the school to be used in decorating the graves of the deceased soldiers.

Exercises at County Home.

At the County Home Wednesday afternoon the children listened to an interesting talk on Memorial Day by Comrade Service, and the following programme of patriotic exercises was carried out by the pupils: Salute to the flag, song Flag of the Free; recitation, The Soldiers Are Coming, Charlies Williams; poem, The Blue and the Gray, upper grades; recitation, Memory Day, Rose Langlais; Memorial Day Song, school; recitation, Memorial Day, Susie Matassa; A Tribute, three children; Lincoln's Gettysburg address, upper grades; exercise, Memorial Day, six children; song, Under the Star Spangled Banner, school; Our Flag, three girls; The Vanishing Army, four boys; recitation, Our Nation's Blue, Josephine Murray; The Soldier's Flower Flag, two girls; song, Hail Columbia, school; The Ship of State, poem, by upper grades; America, school.

Supper at Third Baptist Church.

The Home Missionary society held a supper in the vestry of the Third Baptist church from 3.45 to 8 o'clock on Wednesday evening. An excellent supper of meat pies, baked beans, tea, coffee, ice cream, etc., was served by the ladies of the society, and a good sum was realized from the affair. In charge were the president of the society, Mrs. William P. Greene, and Mrs. Herbert Baldwin and Mrs. Herbert I. Peckham.

Rev. and Mrs. Robert F. True have returned from a visit in New Hampshire and Boston, Mass.

Notes.

James Murphy is spending a few days with friends in Providence.

Comrade Philip Spellman spoke at the patriotic exercises at St. Mary's school Wednesday.

A party of twelve young people attended a barn dance at Leffingwell on Wednesday evening.

There was an adjourned meeting of the Father Mathew society Tuesday evening in Carpenter's hall, and the principal business was the discussion of plans for future events.

VETERANS SPEAK TO PUPILS.

Many Schools Were Visited Tuesday and Wednesday.

Wednesday morning Comrade G. R. Sanders of Sedgwick post went to Pearl street, where he spoke to the pupils, while at High street Albert Boardman accompanied and also addressed the children on the civil war. At the West Thames street school, Mr. Saunders, Capt. G. P. Crocker and Rev. J. F. Cobb spoke, and their speeches were loudly applauded.

Tuesday morning Mr. Saunders was accompanied by Joseph Mitchell, Philip Spellman and Solon A. Moxley on a visit to Mentville, where flags were placed on the graves of deceased soldiers in Comstock cemetery. They also visited the Uncasville and Palmer Memorial schools and gave lessons in Patriotism. A fine dinner was served the Grand Army men.

This morning Comrade Saunders will accompany the Fifth company to Uncasville, leaving at 8.45 o'clock, to be the speaker at the exercises which will be conducted by the American Mechanics at Comstock cemetery at ten o'clock.

School Children Brought Flowers.

Many of the school children brought flowers to the Buckingham Memorial Wednesday evening for the decorating of the soldiers' graves by the members of the Grand Army today. The members of the Woman's Relief corps spent the evening in tying the flowers ready for distribution. The majority of the flowers will not be received until this morning.

GAGER Funeral Director and Embalmer
70 Franklin St., Bulletin Bldg.
Telephone 642-2.
Prompt service day or night.
Lady Assistant.
Residence 114 Broadway, opp. Theatre.
Telephone 642-2

Plans May Take Him From Norwich

Congressman Higgins Will Spend Two or Three Months in Europe After Which His Decision Has Not Been Fully Made—Colleagues Regret His Decision to Retire.

(Special to The Bulletin.)

Washington, D. C., May 29.—Congressman Higgins has received both from his constituents and his colleagues many expressions of regret at his decision to leave congress. Had Mr. Higgins been in the next congress he would have been the second republican on the judiciary committee which is one of the greatest committees in the house. Mr. Higgins succeeded Charles E. Littlefield of Maine on this committee and will have served, at the expiration of his term, five years upon it.

During his service Mr. Higgins has also been a member of committees on war claims, territories, expenditures in the navy department, industrial arts and expositions, and now is the ranking republican member of the committee on expenditures in the department of agriculture which during this congress has conducted the pure food investigation popularly known as the Dr. Wiley case. The investigation of the everglades land frauds and the investigation of the meat inspection service, all of which attracted wide public attention.

It is the belief of many, both in congress and out, that the speech Mr. Higgins made in the house when the committee reported on the Lilley submarine investigation saved Congressman Lilley from expulsion, as the feeling in the house was intense and the report of the committee was exceedingly hostile and bitter to Mr. Lilley.

When Mr. Higgins was asked as to his future plans after the fourth of next March, he said: "I have no definite plans for the future, but have under consideration some business and professional propositions which if accepted would make it necessary for me to leave Norwich and make my home elsewhere. I am in doubt whether I will take up with one of these or resume the practice of law at Norwich, and I will not decide for the present. While I have always maintained my offices in Norwich, my experience is that of members of congress, that one cannot attend to the exacting details of a law practice and at the same time look after the man things that a congressman has to. I chose to the best I could for the people who had honored me, but I find it necessary now to devote myself to making some provisions for the future, and propose to engage myself to that end."

Mr. Higgins said that he planned to attend the republican convention at Chicago, which meets June 18, and that he intended to take a European trip this summer of sixty or eighty days with Mrs. Higgins, leaving some time in July and returning to Norwich some time in September or October.

Expressions by Congressmen.

Washington, May 29—The statement that he would not again be a candidate for congress, given out yesterday by Representative Higgins, was the topic of conversation among the members of the state's delegation today. All express regret that he should feel it is his duty to retire from the house, as they realize that he has made a very useful representative, not only to his own district, but to the state at large.

Representative Henry said he was not surprised, as he had frequently heard Mrs. Higgins say of late that he thought he should not again be a candidate. Mr. Hill said he did not blame Mr. Higgins, but he disliked to have him leave just the same.

Mr. Tilson seemed to be the most surprised man in the delegation. When shown the statement last night he said: "This is a surprise to me. I am very sorry, too, for besides being my personal friend, I realize that the state will thereby lose a capable and efficient as well as a faithful representative. I can see his side of it, however. He has longed to be back at his profession where he can be free from the worry and anxiety of the public servant, and where the financial remuneration, if not greater, is at least not subject to as many calls. He could afford to retire better than ever before, because his contest has been unanimously decided in his favor, his district has been made much more strongly republican, and no opposition for his renomination has developed. No one can call him a 'quitter' or accuse him of having 'cold feet.' He simply did not find the work here sufficiently attractive to recompense him for the many disagreeable things connected with it. He is doing what at least a dozen others are doing; for instance, Lawrence of Massachusetts, Brantley of Georgia, Olmstead of Pennsylvania, among the ablest men of the house.

"Mr. Higgins is young and with unusual ability as a lawyer will soon build up a fine practice."

FORECLOSURE ON COLCHESTER AND LEBANON LAND.

Against Jewish Agricultural and Aid Society—$20,000 Suit Against Railroad.

The state of Connecticut brings suit against Jewish Agricultural and Industrial Aid society of New York, Louis Granovetter of New York, Louis Adelman, formerly of Colchester, now of Philadelphia, Adolph Goldhaber and Isaac Adelman of Philadelphia, the town of Colchester and the town of Lebanon, for foreclosure of a $1,000 mortgage on five parcels of property in Colchester and Lebanon.

Alleging desertion since June 12, 1908, Sarah L. Daboll of New London brings suit for divorce against William V. Daboll of New London. They were married May 5, 1905, the maiden name of Mrs. Daboll being Sarah L. Hart.

Floyd F. Burdick of New London is also sued for divorce by Emma M. Burdick, on grounds of desertion. The plaintiff, whose maiden name was Emma Saunders, was married April 10, 1907. The plaintiff charges desertion since May 18, 1909. There are two minor children.

Suit for $20,000 damages is brought against the New York, New Haven and Hartford Railroad company by Alexander Bona of Boston for the loss of his right leg and other injuries resulting from being struck by a train at the crossing at the north end of the New London station. The accident happened June 12, 1911.

Suit is brought by C. H. Davis & Co. against the Norwich Water Power company, alleging that the Water Power company entered land of the Davis company at Greeneville, taking 250 cartloads of dirt without permission, and the Davis company claims $500 damages.

CONNECTICUT PETITIONS PRESENTED IN CONGRESS

Senator and Congressmen Receive Appeals from Constituents.

(Special to The Bulletin.)

Washington, May 29.—Senator Brandegee presented in the senate yesterday the memorial of the members of the Connecticut Civil Service Reform association, remonstrating against the enactment of legislation providing a five-year tenure of office for civil service employes. He also presented the memorial of local lodge No. 21, Order of B'rith Abraham of New Haven, remonstrating against the enactment of legislation to further restrict immigration. He also presented some affidavits in support of the bill he has introduced for the relief of Gen. E. W. Whitaker of Ashford.

Representative Tilson presented the petition of the Hartford Central Labor union, favoring the passage of the so-called Campbell bill, to compel manufacturers of foodstuffs to place their names and addresses upon all goods manufactured by them.

Representative Higgins presented the petitions of eastern Connecticut organizations favoring the passage of the Kenyon-Sheppard interstate commerce bill. Also the petition of the Brotherhood of Locomotive Engineers favoring the workingman's compensation bill. Also the petition of the Civil Service Retirement association against compulsory retirement in the civil service. Also the petition of the woman's auxiliary of Windham, favoring legislation to alleviate the condition of natives in Alaska.

Washington, May 29.—The secretary of war was a witness before Senator Brandegee's interoceanic canals committee yesterday. He said he was opposed to the provision in the house bill which prevents railroads from owning steamship lines. Today President Mellen of the New York, New Haven & Hartford railroad was a witness before the same committee.

BREACH OF PROMISE.

Bertha Rawlinson Sues Harry L. Lathrop of Bozrah—Asks $1,500 Damages.

Papers in a suit for breach of promise brought by Bertha Rawlinson against Harry Lester Lathrop, both of Bozrah, were filed on Wednesday with Clerk Parsons of the superior court, damages of $1,500 being asked and property in the hands of several trustees and agents for Harry Lathrop being attached in the sum of $2,000.

The complaint, drawn by Attorney Tolley R. Babcock, alleges that about Sept. 16, 1911, plaintiff and defendant entered into an agreement to marry, but that Lathrop ever since had refused to carry out the agreement, although asked several times by the defendant, who states that she is still willing to marry Lathrop. She claims that she is to become a mother and that Lathrop is responsible for her condition.

BIDS SUBMITTED FOR NEW LONDON CITY HALL.

Will Need to Get an Additional Appropriation of $40,000 to Carry Out the Improvement.

Bids for the improvements to the city hall in New London, which will greatly change the front of the building and make other needed betterments in the building, were opened in the mayor's office there Wednesday afternoon. There were five bidders and each submitted bids on the four propositions, the first being for brownstone, the second for limestone, the third for a building with wood instead of fireproof floors, and the fourth including marble stairs.

The bids were all beyond the amount the city has available for such use. It has but $60,000 and will need to secure about $40,000 more, and the matter went over until the council meeting next Monday.

Bids submitted were as follows:

Proposition 1—J. A. Dolan, $85,000; Norcross Bros., $87,900; Fenton-Charnley Building Co., $88,380; R. Roe, Jr., $89,000; H. R. Douglas, $89,887.

Proposition 2—Norcross Bros., $87,400; J. A. Dolan, $88,811; Fenton-Charnley Building Co., $90,380; R. Roe, Jr., $92,000; H. R. Douglass, $93,588.

Proposition 3 — Fenton-Charnley Building Co., $81,380; J. A. Dolan, $82,100; Norcross Bros., $85,700; H. R. Douglass, $86,428; R. Roe, Jr., $86,574.

Proposition 4—J. A. Dolan, $88,408; Norcross Bros., $89,400; R. Roe, Jr., $91,300; H. R. Douglass, $91,384; Fenton-Charnley Building Co., $91,580.

VOTING MACHINES BEFORE TOWN MEETING NEXT WEEK

Special Meeting to Be Held—Agent Hamilton Will Have Two Machines Here Election Day.

The selectmen have settled upon Friday, June 7, as the date for a special town meeting to consider the purchase of voting machines for the town elections.

The call for the meeting is in response to the petition for the meeting asking that the town purchase a sufficient number of voting machines and appropriate a sufficient amount of money to pay for the same.

The Empire voting machine which Agent Arthur S. Hamilton had here for several days, is still at the town hall, boxed up, and Mr. Hamilton will return here by next Monday with a U. S. Standard machine, equipped with the party lever, which he will have on exhibition on election day. This is the type of machine which he recommends and of which he stated that his company would offer to put in ten for trial use in an election here, subject to acceptance by the town only upon satisfactory performance by the machines.

GENERAL AIKEN SPOKE.

Interested the Academy Pupils—Read Letter Written by John Brown.

The morning exercises at the Academy were held in Slater hall Wednesday morning, in order to observe Memorial day. Gen. W. A. Aiken gave an interesting talk about the disturbances that occurred before the civil war. The general gave a brief outline of the various compromises that were made between the government and the slaveholders. Just before the war, he also spoke of the life of John Brown, and at the close of his talk read a letter written by him a few days before his execution that brought out the man's character finely. The general has the original letter and prizes it highly.

Postoffice Hours Memorial Day.

The postoffice will be open from 7 a. m. to 12 m.

The money order and carriers' windows will be closed all day. The first and only delivery will be made by city carriers, and will include a collection from the street letter boxes. The last collection from the street letter boxes will be made at the same hours as collected on Sundays. Outgoing mails will be despatched as usual, the last mails closing for New York and Boston at 9.15 p. m.

Greeneville, Norwich Town and Preston rural stations—Hours the same as at the main office.

Stations 1, 2, 3, 4, 5, 6, and 7.—No money order business will be transacted, but letters may be presented for registration.

Rural carriers will not make any trips, and patrons on routes starting from the main office can call for their mail between 9 and 10 a. m.

The name of Henry E. Slicer should have been included among the list of deceased veterans buried at the Comstock cemetery at Uncasville.

MAYFLOWER CLUB HOLDS ITS ANNUAL MEETING.

Officers Re-elected and Members Enjoyed Delightful Time at Norwich Town.

The annual meeting of the Mayflower club was held on Wednesday at the home of Mrs. Nelson D. Robinson of Norwich Town. Mrs. Robinson was the same delightful hostess which she has been for the eight years past at these annual May meetings of the club and the 27 guests enjoyed her hospitality to the utmost. The meeting was an especially attractive one, as it marked the tenth anniversary of the first picnic ever held in Connecticut by members of the Mayflower society. A four-course luncheon was served, after which the club was called to order by the president, Mrs. Christopher Morgan, for a business session. Officers were re-elected for another year as follows: President, Mrs. Christopher Morgan; treasurer, Mrs. Nelson D. Robinson; secretary, Miss Phebe H. Brewster.

A special anniversary programme was conducted by Mrs. Charles B. Graves. First came a paper by Mrs. Nelson D. Robinson, Ten Years' Itinerary—1902-1912, giving in wit and humor the review of the ten years' picnics beginning with the first pilgrimage. She spoke of the birth of the Mayflower society at the old Hempstead house, New London, March 7, 1896. When Mayflower was six years old Mother Mary Branch planned to give the child a special pleasure in the form of a picnic, and chose as the most desirable spot for it the Brewster burying ground. After clever descriptions of the boys and girls attending young Mayflower's party, Mrs. Robinson described the lunch hour and the story hour which followed. Again in 1903 Mother Mary gathered the children for another picnic—but, alas, 'twas for a memorial service, as during the year little Mayflower had been kidnapped and carried to Hartford, leaving the Hempstead home bereft. The picnic day began with a dark pall, suggesting sorrow, and later Dame Nature evidenced her sympathy most copiously. Mrs. Robinson declared later that her backyard was a better place to hold a picnic. The Mayflowers took her at her word and on the last Thursday in May, 1904, 19 of them appeared with boxes and baskets of lunch. The next picnic was held in May, 1905, at Mayflower headquarters, Norwich Town. As these gatherings were not legally meetings of the society, Mrs. Robinson suggested the idea of a club and from that time it has been the Mayflower club. Other picnics were now held each year besides the one in May, which became the annual May meeting. In 1908 the club celebrated its wooden anniversary with gifts to Mrs. Robinson, the headquarters hostess, treasurer and chaplain. Six members have died in these ten years.

The original 18 have grown to 43, and 49 luncheons have been held. The club has been social rather than literary, though special literary programmes mark commemorative events at times. The spirit of good comradeship has been and is the dominant force with the Mayflower club, and 'tis safe to anticipate the future from the past.

Mrs. Robinson's paper was received with great enthusiasm and a bouquet of pink and white carnations was presented to her.

Mrs. Graves then read a poem by Mrs. John L. Branche descriptive of the first picnic at Brewster's Neck. Another poem by Miss Grace D. Wheeler and written for the occasion was read by Miss Eliza W. Avery. Mrs. J. W. Bailey of Middletown, a member of the committee appointed at the state meeting in Hartford to plan work for the society, was a guest of the club and spoke to them about some of these plans.

Those present were Mrs. Christopher Morgan, Mystic; Mrs. Herbert L. Crandall, Mrs. Charles B. Jennings, Miss Fanny L. Potter, Miss Elizabeth Stark, Miss Genevieve Stark, Mrs. Carl J. Viets, Mrs. Charles B. Graves, Mrs. Nelson M. Keeney, Mrs. L. K. Shipman, Mrs. Joseph Cavarly, Mrs. Mary Comstock, Mrs. William C. Costello, New London; Miss Mabel Holman, Saybrook; Mrs. J. W. Bailey, Middletown; Mrs. Guilford Smith, South Windham; Miss Annie Tillinghast, Plainfield; Mrs. William Fitch, Mrs. Sarah McCall Spofford, Norwich Town; Mrs. Waterman R. Burnham, Mrs. Benjamin F. Lewis, Miss Ellen Geer, Miss Lucy Geer, Miss Eliza W. Avery, Miss Phebe H. Brewster, Mrs. B. P. Bishop, Mrs. E. J. Hunt, Norwich.

AGREEMENT REACHED IN ROSS WILL CASE

Litigants Arrive at a Settlement—First Will Allowed to Stand.

The two cases of Lois and Maud M. Noyes vs. Lyman H. Ross, executor, trial of which was started in the superior court here Tuesday, were settled and taken out of court Wednesday morning. It is said that the cases were settled on payment of a small sum by the defendants to the plaintiffs.

When the court came in Wednesday morning there was a conference looking toward settlement between Attorney Hull for the plaintiffs and Attorney Donald G. Perkins for the defendant, and then it was announced that a settlement had been affected.

These were the cases in which Mrs. Harriet Ross, late wife of Lyman H. Ross, made two wills—one in 1899 leaving all her property to her husband and the other in 1909 leaving it to these nieces, Lois E. and Maud M. Noyes. The probate court allowed the first will to stand. This was confirmed by the court decision.

After settlement of this case, Judge Holcomb adjourned court until Friday morning, there being no session on Memorial day. Friday a short calendar session will be held.

Next Tuesday the court sits here for naturalization. The jurors were excused until Wednesday morning, when the court will resume trials.

ELKS OF PROMINENCE WILL BE HERE SUNDAY

Attending Meeting of Past Exalted Rulers' Association at Norwich Lodge.

Norwich lodge of Elks has received responses from 72 members of the Connecticut Past Exalted Rulers' association to the effect that they will be on hand next Sunday when the association holds its annual meeting here. Thomas E. Donohue of New London, president of the association, has received many personal letters.

Edward Leach, grand treasurer, writes that he will surely attend. Mr. Leach is looked to as grand exalted ruler next year. He is a wholesale fish dealer in New York city.

All of the 13 New London members of the association expect to attend the meeting in Norwich.

Sachems Gave Successful Social.

There was a record crowd at the social given by the Sachem baseball club in Cadillac hall Wednesday evening and the affair proved an enjoyable one for all the large number present. There were several moonlight dances on the programme and music was furnished by the Cadillac orchestra.

The floor committee was composed of James Nolan, Charles and Frank McIntyre, and in charge of the tickets were Harry Malady, William McBurney and William O'Neil. A good sum was realized from the affair and will be used to defray the expenses of the team.

ADVOCATES EQUAL SUFFRAGE BEFORE NORWICH WOMEN.

Miss Emily Pierson, State Organizer, Addresses Large Gathering at Norwich Club.

At the public equal franchise meeting at the Norwich club Wednesday afternoon the address was by Miss Emily Pierson of Cromwell, state organizer. There was a large assembly in the hall when Miss Pierson was introduced by Arthur H. Brewer.

She spoke as follows:

Men the People.

In the race between a present president and a past president for a future presidency we hear constant reference to demoncary. "Government of the people themselves, by the people themselves, Colonel Roosevelt reiterated in New Jersey, "is the all important issue of this campaign." What he really meant was: "Government of all of the people, by all of us men," but we will leave that point aside for the moment. Colonel Roosevelt is not the only man who considers men "the people."

The idea of democracy did not come as a wild goose flight of fancy, but as the climax of a long historical development. From the rule of a king, absolute, to the rule of a king, limited by the voice of a few, the idea has grown and in the long development the people came little by little, class by class, to ask a vote, a voice in the conduct of the government affairs under which they had to live. Although the actual conduct of affairs became more and more specialized by experts in different lines, the foundation of the government in the voices of those who controlled it became broader and broader, all men came to have a voice in the government.

What Need of Votes for Women?

Now what is the need of votes for women? Anyone can see that as adult human beings they should be asked what they want done by the government under which they have to live and die, but only within a few years is the public beginning to grasp the momentous consequences to society of their not being asked, of their being left as a great group in society without votes.

Woman a Home Specialist.

Woman's place is naturally the home and around it her interests cluster. Its work is her specialized knowledge. Pure food, sanitary and adequate clothing, healthy morals, little children, young girls and boys, these are the mother's responsibility in the world.

The factory system has taken woman's work out of her hands. Her food is prepared not in the home but in bakery, cannery and stockyard; her clothes are woven in the mill and made in sweatshop and factory loft; they are even washed in the laundry; her sick are cared for in the hospitals, and her children live their lives more and more in the school and public playground. All these matters must be controlled by law, and the shocking revelations of impure food, child labor, infected clothing, immoral resorts and white slave traffic show how badly women's interests are cared for today. There is no escaping it. We are building up a wonderful business prosperity, but homes and human life, woman's especial charges, are not adequately protected.

Why Little Interest in Politics.

Women are sometimes charged with having little interest in politics. And a good reason why. Women not being among the voters, politics are not made interesting to them. There is no woman constituency in the east for President Taft and Colonel Roosevelt to consider. In California President Taft, with a body of voting mothers present in mind, claimed as one of the achievements of his term of office the establishment of a children's bureau and the appointment of a woman, Miss Julia Lathrop, as head of it.

Losses Through Woman's Unenfranchisement.

The injury to our whole people of leaving our women out in this scheme of democracy can only be suggested. We all suffer when women's interests are not made the vital concern of our law makers. We must have homes and children adequately cared for, or our business prosperity will be a castle built on the sand.

A further bad result of women's unenfranchisement is the lack of a feeling of responsibility. Women often say today they do not want to vote, they do not want the responsibility. What they are saying is that they do not want a voice in saying what the government shall do about impure food, dirty streets, unsafe tenements, contagious diseases, immoral resorts, the white slave traffic itself.

No True Test Till Women Vote.

It is cheaply popular today to say: "There are too many voters already"; "Democracy has failed," etc. The people who make these statements show their lack of thought and their slight information. The great meaning of popular government has not dawned on them. They dismiss this greatest political experiment of history as if it were a light thing, failing to recognize that its only deficit is its incompleteness. We shall not really have tried government by the people until we shall have included our women. So long as we remain indifferent and irresponsible we cannot expect even from men today a high degree of interest and responsibility. Much of the indifference of good men to civic responsibility must be laid at our door. This is not a woman's questions we are discussing; it is a human question and an imperative reform.

Progress of Civilization.

It is needed directly for the protection of all these interests included under the word "home"; it is needed indirectly for the development of a nobler womanhood through the bestowal of responsibilities, and more indirectly still for the production of a bigger manhood and the promise of the safest and best progress of civilization itself.

During her stay in Norwich Miss Pierson was the guest of Mrs. William Norton, at whose invitation Miss Pierson spoke.

FIVE STATE ROADS IN EASTERN CONNECTICUT.

Proposals Sent Out by Highway Commissioner for Bids.

State Highway Commissioner MacDonald is inviting proposals for the construction of new improved roads in Connecticut mostly in the eastern part of the state. Bids were sent out Monday, inviting proposals which will be opened at the capitol on Tuesday, June 4th, at 2 p. m. The following sections of state road are included in the new list:

Town of Putnam—Two sections of trap and native stone macadam and one section of gravel road with a trap rock surface. Total length of the three sections about twenty-four thousand lineal feet.

Town of Chaplin—Eleven thousand and six hundred lineal feet gravel and graded road.

Town of Hampton—Section of gravel and graded road.

Town of Colchester—Twenty thousand lineal feet, covering two sections of road.

Town of Lebanon—Three sections of gravel road, aggregating about ten thousand lineal feet.

Speaks at Voluntown.

Herman Aloisin, 2d, will go to Voluntown this morning to speak at the Memorial day exercises to be held in the hall there. He will be the orator of the day. School children, local organizations and those of the veterans remaining will participate in the parade. Thomas McDonald has charge of the arrangements.

Stomach Sickness
Weighty Feeling, Gas and Sourness Leave in Five Minutes.

DYSPEPTICS, HERE'S THE BEST OF NEWS; MI-O-NA DRIVES AWAY THE BLUES, GET A 50 CENT BOX TODAY

Suffer if you please but you don't have to—remember that.

Be miserable and cranky and nervous and irritable and make life just as hard to bear for your family and friends as possible.—Do it if you want to, but you don't have to.

Open up that close fist of yours; expand that heart that dyspepsia is fast shriveling up. Go to Lee & Osgood Co., today, part with 50 cents and get a box of MI-O-NA stomach tablets and you will have a remedy made from the best prescription for stomach distress and indigestion ever written.

Misery after eating, sour risings of food, heaviness, heartburn and gas go in five minutes after one or two little MI-O-NA tablets are swallowed.

But the best of all MI-O-NA will abolish forever such distressing ailments as dizziness, biliousness, night sweats, nervousness and despondency. Large box costs only 50 cents at Lee & Osgood Co., and druggists everywhere. MI-O-NA stomach tablets will do just as advertised, or your money back. MI-O-NA is not a purgative.

Mrs. L. N. Snow, 30 Winter St., Bangor, Me., was troubled for many years with kidney and bladder ailments, and had a pain in her back with dizzy spells, and other painful symptoms. She saw Foley Kidney Pills advertised and took them and splendid results followed. She says: "I have now taken three bottles of Foley Kidney Pills and today I am perfectly cured of kidney and bladder trouble." The Lee & Osgood Co.

HORSE KICKED HIMSELF LOOSE FROM COUPE.

Breeching Broke Coming Down Oak Street Hill—Driver Hit by Flying Hoofs.

The breaking of the breeching of a coupe rig belonging to William F. Bailey while coming down Oak street hill shortly before 1 o'clock this morning caused the horse to start kicking and to run away. The dash was kicked back against the driver's seat and the horse freed himself from the coupe in front of The Bulletin building on Franklin street when he kicked the crossbar from the shafts. The coupe, in which were two persons besides Driver Cox, kept to the middle of the street and stopped a few rods below, where the horse cleared himself. The driver was kicked three times in the leg, and although no bones were broken the leg was badly cut and bruised. The horse continued to the stable. The occupants of the coupe fortunately escaped injury. They were on the way home from attending a dance at Miller's academy.

DANCE AT MILLER'S.

Given by the Omega Pi Kappas With About 50 Couple in Attendance.

About 50 couple were in attendance at the dance given by the Omega Pi Kappas, a club of four young women, at Miller's Thursday evening. A number of guests were present from out of town, coming from Maryland, Massachusetts and Rhode Island. Miller's orchestra furnished music for the programme of 18 dances, and refreshments were served at intermission. The evening proved one of much pleasure.

Heard Missionary Papers.

The regular monthly meeting of the auxiliary to the Women's Board of Missions of the Second Congregational church was held at the parsonage at 3 o'clock Wednesday afternoon, with the president, Mrs. H. J. Wyckoff, in the chair. Interesting papers from the mission study book, The Light of the World, were presented by Mrs. Dwight L. Allen and Mrs. C. Arthur Lathrop, and an account of the Pomfret convention was given by Miss Huntington. An interesting mission letter was read by Miss Lucas.

BORN.

HOLDRIDGE—In Ledyard, May 29, a son to Mr. and Mrs. Samuel E. Holdridge.

DIED.

VERGUSON—At Quaker Hill, Conn., May 28, 1912, Hattie Verguson, aged 37 years.

M'PHERSON—In New London, May 28, 1912, Mary Catherine McPherson, daughter of Lawrence and the late Annie McPherson, aged 35 years.

BUSHNELL—In this city, May 29, Jane G. Prentice, widow of William H. Bushnell, aged 86 years.

Funeral services will be held Saturday at 2 o'clock at her late home on the old Canterbury turnpike. Burial in Yantic cemetery.

HENTZENOUK—At the Backus hospital, May 29, Ethel Hentzenouk, aged 23 years.

GLEASON—At his late home, No. 458 North Main street, May 29, Jeremiah D. Gleason.

Notice of funeral hereafter.

Kindly omit flowers.

CHURCH & ALLEN
15 Main Street.
Funeral Directors
—AND—
Embalmers.
Lady Assistant.
Telephone call 322-2.
Henry E. Church. Wm. Smith Allen.

NOTICE

To locate the following parties, former residents of Norwich, Conn. Anyone knowing the whereabouts of Mrs. J. A. Mattox, Percie C. Congdon, Rose Swartsburg, Odom Riley, Levina Greenleaf, John Gembel, May J. W. Brewer, Joseph and Kate Roderick, or their heirs, formerly of Norwich, please address Thomas J. McNamara, 48 High St., Clinton, Mass., as it is of interest to the parties above named.
may30ThTuTh

Mrs. Ben Meyerink, Clymer, N. Y., read of Foley's Honey and Tar Compound just at the right time. She says: "I received Foley's Almanac from our druggist and read of Foley's Honey and Tar Compound. I got a bottle at once and gave some to my little girl. It saved her from the croup which she would have surely had, but Foley's Honey and Tar Compound stopped it." The Lee & Osgood Co.

The **Porteous & Mitchell** COMPANY
Store Closed Today
In Commemoration of Memorial Day
THE PORTEOUS & MITCHELL CO.

We advertise exactly as it is
MURPHY & McGARRY
207 Main Street

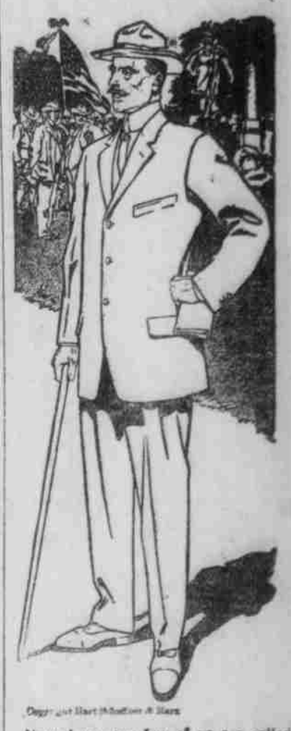

Nowadays very few of us are called on to die for our country, or for any great cause. The main thing is—Do we live for it?

The man who serves his community and his fellowmen by doing, as well as he can, something that needs to be done, may be, in a true sense, "living" for his community and for his fellows.

One thing that needs to be done is to make good clothes and to sell them fairly.

We have the best clothes that can be made and we sell them fairly.

Suits at $12.00 and up to $30.00.

Boys' Suits at $5.00 and up to $8.00.

This store will close at noon today, and if you want a Shirt, Collar, Tie, Hose or Hat, Straw or any kind, we're ready to supply your needs this morning.

Murphy & McGarry
No. 207 MAIN STREET
The Home of Hart Schaffner & Marx fine clothes.

Cut Glass
makes a nice wedding gift. In our large and selected stock one is sure to find something pleasing. Not only the beauty in the goods, the price also is satisfying.
The Plaut-Cadden Co.
Jewelers and Silversmiths,
Established 1872
PLAUT-CADDEN BUILDING

We can show you Team Harnesses and Express Harnesses—a number in different styles and prices.
Also a serviceable line of Summer Auto Robes at the right prices.
The L. L. Chapman Co.
14 Bath St., Norwich, Conn.

The Vaughn Foundry Co.
Nos. 11 to 19 Perry St.
MILL CASTINGS A SPECIALTY
Orders Receive Prompt Attention

THERE is no advertising medium in Eastern Connecticut equal to The Bulletin for business results.