LOCAL SNOWS TODAY.
CLOUDY TOMORROW.

Norwich Bulletin.

FULL ASSOCIATED
PRESS DISPATCHES

NORWICH, CONN., FRIDAY, JAN. 16, 1914.

What Is Going On Tonight.

Vaudeville and Motion Pictures at the Auditorium.
Moving Pictures at Colonial Theatre.
Vaudeville and Photoplays at Davis Theatre.
Sedgwick Post, No. 1, G. A. R., meets in Buckingham Memorial.
Court City of Norwich, No. 63, F. of A., meets in Foresters' Hall.
Norwich Stationary Engineers' Association, No. 6, meets in Bill Block.
White Cross Council, No. 13, K. of C., meets in Pythian Hall.

ANNOUNCEMENTS

Gabriel R. Maguire, F. R. G. S., who will lecture in the Y. M. C. A. course at the Central Baptist church on January 20th, next Tuesday evening, is one of the leading lecturers on the American platform today.

He is a big Irishman, warm-hearted, enthusiastic, vigorous in thought, spontaneous in humor, strong in his convictions and full of genuine optimism. To listen to him one minute is to listen more than sixty and with constantly increasing interest. He knows what he says, for he lived long before he thought of saying it. The subject of his lecture here will be An Irishman in Africa. Single admission tickets, 50 cents, on sale at the door.

Landscape Gardening.

On account of numerous requests for landscape service coming to us from Norwich and vicinity we have arranged to have our landscape designers, Messrs. W. E. Campbell and R. B. Faxon, spend the week of January 19th-24th in Norwich. Persons having landscape problems under consideration or desiring information concerning future plantings can secure free consultation by calling up the Wauregan for appointment. The Elm City Nursery Co., New Haven, Conn.

Big Stenotype Demonstration.

The Norwich Commercial school was entertained by a stenotype demonstration at 1 o'clock yesterday. Mr. Odel and Mr. Linsheid, demonstrators, of New York city, had charge of the demonstration. The work was speedy and accurate. Mr. Odel is a former Graham shorthand writer, and Mr. Linsheid a Munson writer and have given up their shorthand for the stenotype.

The French Language.

Prof. George Gregoire, a well known instructor of Parisian French for several years in this country, is in Norwich every Wednesday and Thursday giving lessons in private and in classes. Mr. Gregoire uses no text books, but with his skillful and original system is able to teach one to write and converse fluently after one lesson a week in nine months. Address P. O. box 137, Norwich.

Genuine Enameled Tie Clasp Free with Egyptienne Straights.

A tie clasp is one of the important little articles that every well dressed man appreciates. The tie is kept in trim, even position by a tie clasp so that it always looks crisp and snappy. This free tie clasp—which the American Tobacco company is giving away with each package of Egyptienne Straights—is of genuine enamel over gold-finished metal and is an attractive, as well as a serviceable piece of jewelry. Only one tie clasp will be given to a customer, and as the supply is limited, "first come, first served."

Egyptienne Straights have made a phenomenal success. They are an absolutely pure Turkish cigarette, made solely of Turkish tobacco. They have made such a hit with the men who prefer a straight Turkish cigarette that they are now the largest selling straight Turkish cigarette in the world. They sell for only ten cents a pack; and they are growing faster in popularity than all other Turkish brands combined.

MOST DANGEROUS HOURS.

Mothers Should Know Where Their Children Are After School.

A wonderful share in furthering good citizenship should begin at home. Mothers know how children like to go somewhere when school lets out and the most dangerous hours begin after school until dark.

They realize what benefits can be derived from the Victrola with the wonderful list of special children's records and the hundreds of other wonderful engravings of the world's finest artists, who sing and play exclusively for the Victor.

The Plant-Cadden Co. will send to any home on 7\$ hours free trial, one of these wonderful instruments, without any obligation to purchase.

The Plant-Cadden Co. quote reasonable weekly or monthly payments on any instrument selected without extra cost.

Victrolas are priced from $15 to $200.

COLONIAL THEATRE.

The Penalty, an All Powerful Two Reel Drama of the Forest.

There is a big feature at the Colonial today entitled The Penalty and presented in two reels, telling of a wood chopper who in a fit of anger kills a working mate, and then flees to the hut of Lawrence the peasant. Lawrence's daughter assists him in securing a hiding place, but he is captured. The girl brings him a revolver hoping that he might escape. The marshal who captures him recognizes in him his younger brother. Torn between love and duty, the marshal decides to allow him to escape, but the criminal has taken time by the forelock, and saved him the dishonor. The Death Trap, a powerful and thrilling drama of the west, is another feature that has an exceedingly novel plot, while Mother Love vs. Gold is a sublime drama of the home circle. The Club Cure, and The Suicide Pact, are the screaming Biograph comedies that fill out the bill.

Country Store Night at the Auditorium Tonight.

Merrick R. Nutting will be on hand again this evening with his country store. A new and varied line of articles will be up for sale by the sheriff and those holding the proper coupon tickets will receive gifts just the same as last week. The Country Store will be presented between the two evening shows and will be given but once so those desirous of seeing it should be at the theatre before 8.20 o'clock. Besides the Country Store an excellent bill of vaudeville and photoplays will be given, including three first class vaudeville acts and a special three reel picture with Pie Lawrence in the lead, entitled, A Girl and Her Money, produced by the Victor company. Other pictures to be shown tonight are The Lesson the Children Taught, a fine comedy reel and the popular Animated Weekly.

Newfoundland Governor Optimistic.

St. Johns, N. F., Jan. 15.—Optimism was the keynote of the first speech of Governor Walter Davidson to the new assembly today. The past year, he said, had been the most prosperous in the history of the colony. The fishing season of 1913 was highly successful and the agricultural prospects most gratifying. Exports of iron ore and pulp paper increased largely.

New York Bank Only Bidder.

Havana, Jan. 15.—The term expired today for the acceptance of proposals for the $10,000,000 government loan. Late last evening a lawyer representing a New York bank presented a proposition to the secretary of finance, who then stated that it was the only one received thus far.

MOOSUP

Thursday Club Meets—Death of Rev. J. E. McCarthy's Sister—Methodist Officials Consider Ways and Means.

The Thursday club met yesterday afternoon at the home of Mrs. Alice Wilson, the readers being Mrs. West and Mrs. Adams.

Death of Miss McCarthy.

Rev. J. E. McCarthy, pastor of All Hallows church, was called to Waterbury Wednesday by the critical illness of his sister Nellie. On account of the lateness of trains Father McCarthy was unable to reach her bedside until after she had passed away. He will remain for the funeral services which will be held in that city today (Friday).

Parish Whist.

In the basement of All Hallows church the regular weekly whist was held. The attendance was large and it proved most enjoyable. Prizes were won by Mrs. J. H. Boudreau and Edward Farrel; Miss Josephine Moreau and Edmond Moreau.

Confer on Ways and Means.

The official board of the Methodist Episcopal church together with the music committee, met Wednesday evening at the home of Miss Lillia E. Millett, to make plans for ways and means in connection with the affairs of the church. A committee was appointed consisting of W. Franklin Sheldon, chairman; Misses Ellie Fair, Bertha Matthews, and Mrs. William C. Sprague. Following the business session refreshments of coffee, wafers, etc., were served.

Rev. Father Paradis, curate at All Hallows church was a guest Thursday of relatives at Grosvenordale.

Local icemen are out with a large force of men harvesting their crop of ice, which has reached a desirable thickness.

COLCHESTER

Charles Beebe was in Millington Wednesday at the birch mill of which he is manager.

The thermometer registered from 10 to 15 below zero Wednesday morning.

C. W. Tryon's steam road roller passed through the village, Wednesday enroute to Marlboro, where Mr. Tryon is building a piece of state road.

Harry Elgart was visiting friends in New Haven Wednesday.

Louis Elgart left Tuesday for a few days' visit with friends in Providence, Boston and Springfield, Mass.

Dennis Mahoney, of Provincetown, Mass., is the guest of his brother, Edward Mahoney.

William Miskell has been the guest of friends in New Haven.

Samuel Halper of New Haven was calling on friends in town this week.

Edgar A. Carter, Jr., has returned to Bristol, after a few days' visit at his home on Broadway.

Mr. and Mrs. Carroll E. Staples and Mr. and Mrs. Frank H. Browning have been in Hartford this week attending the session of the state grange.

C. E. Willis of Norwich was a recent caller in town.

Henry West has returned from Waterbury, where he attended the funeral of his brother, Walter West, on Monday.

Samuel Gellert is in Norwich this week on the jury.

BRIEF STATE NEWS

Old Saybrook—Ten young men have formed an organization which is likely to be called the Literary club.

Middletown—The fourth annual meeting of the Middlesex County Teachers' association is to be held in Middletown today (Friday).

Hartford—The debut of Miss Mary Case of Hartford, daughter of Judge and Mrs. William S. Case, who is visiting in Washington, D. C., will not take place until after Lent.

Terryville—The meeting of the Girls' Friendly society at St. Mark's church the other afternoon was addressed by Miss Mary Johnson of Hartford, vice president of the State Girls' Friendly society.

Stratford—Mrs. Alice Kirk Wheeler, widow of Mark Wheeler, the mail clerk who was killed in the railroad wreck at Westport about a year ago, died at her home in Stratford a few days ago, having been ill for some time.

Bridgeport—The abstract of the grand list of taxable property for Bridgeport which has just been compiled by the assessors shows $112,-186,709 for 1913, an increase over the grand list of 1912 of $5,132,825.

East Hampton—A petition is being signed by the business men of the town to prevent the placing of a telephone exchange in Moodus. The plan is opposed to by the residents of both this town and Moodus.

Rockville—The Rev. H. L. Thornton of St. Albans, Vt., has returned home from Rockville, where he was called by the serious illness of his daughter, Miss Helen Thornton, whose condition is much improved. Mrs. Thornton will remain with her daughter in Rockville for a time.

Meriden—Through the enterprise of the Arts and Crafts association, one of the handsome bronze tablets, a memorial of the battleship Maine, and cast from bronze taken from the vessel, has been received by the city and now rests for inspection in the office of Mayor Donovan. The tablet is 12 by 18 inches.

STATE TO ACQUIRE B. & M. R. R. STOCK.

Novel Proposition Before the Legislature of Massachusetts.

Boston, Jan. 15.—A bill providing for the acquisition by the state of the stock of the Boston and Maine railroad now held for the New York, New Haven and Hartford railroad by the Boston Railroad Holding company was filed with the clerk of the house of representatives today by Herbert F. Kent of Framingham.

The bill provides that the stock, when taken over by the state, shall be cancelled and that bonds for $35,000,000 guaranteed by the state be issued.

Kaiser Seeks to Avert Crisis.

Berlin, Jan. 15.—Emperor William today again intervened in order to prevent another crisis in connection with the recent violent incidents between the military and civilians at Zabern, Alsace. He directed that an investigation be made to determine whether the decree in 1830 authorizing the military to ignore the civil authorities was still in force and had been rightfully included in the army service instructions which permitted the acquittal of Colonel Von Reuter and Lieutenant Schad of the 99th infantry regiment.

Revenue Cutters Rescue Schooners.

Vineyard Haven, Mass., Jan. 15.—The revenue cutter Acushnet reached here from the Nantucket shoals today, towing the schooners Silver Spray, Daniel McLeod and Sunlight. All were badly iced up and their crews were suffering from frostbites. She reported that the revenue cutter Itasca was on her way to port with schooners Pearl Nelson and Jessie Hart Wind in tow, and that other vessels on the shoals were asking assistance.

Faulty Digestion

Quickly Shatters the Nervous System—Immediate Action Necessary—Try Mi-o-na.

When you feel irritable, tired and despondent—when you have nervous twitchings, specks before the eyes, headaches, sour stomach, heartburn, indigestion and pains in the colon and bowels—you suffer from indigestion, which soon develops into dyspepsia—the chief cause of nerve exhaustion—you need Mi-o-na at once.

Mi-o-na is a specific for stomach weakness—it goes to the seat of your trouble and quickly and surely ends stomach misery. It builds up and strengthens the stomach walls and glands, improves quickly the digestive system, then the vital force and nerve energy are restored and strength and good spirits come to the discouraged, rundown and weak.

Do not suffer another day. Get a fifty cent box of Mi-o-na Tablets at your nearest drug store—keep them with you constantly, for this treatment will help you get well and strong and immediate relief is sure. Do not delay—delays are not only dangerous but needless. If not benefited Mi-o-na costs nothing. Sold by The Lee & Osgood Co. and all druggists.

NORWICH TOWN

Meeting of Lathrop Memorial Society—Members Hear About Constantinople and Other Interesting Cities—Birthday Party.

The January meeting of the Lathrop Memorial Foreign Missionary society was held Wednesday afternoon in the chapel of the First Congregational church with the president, Miss Susan C. Hyde, in charge. The report of the last meeting was given by Mrs. Walter Potter, and it was stated that the next meeting will be in March. Miss Park gave a resume of the third chapter in The King's Business.

Then the leader gave a most interesting description of Constantinople, illustrated by a fine panorama showing old and new Constantinople, the bridge between, the Asiatic and the European shores, the Bosporus, etc. As one rounds the point and views the beautiful harbor with its ships of every nation, it is a scene unequalled in any harbor except possibly Rio Janeiro or San Francisco.

In Stamboul, the old part of the city, is the Bible house from which evangelistic work is carried on all over the empire. Walking down to the Galata bridge one pleasant way is through the spice bazar, then over to the new city, where are European shops equal to any in America.

Miss Hyde described a trip through that region where one soon reaches Smyrna, a cosmopolitan city. In the vicinity of Sivas is a population of 700,000, and it will probably soon be a railroad center. Marsovan is one of the strongest mission plants of western Turkey. The graduates of Robert college have done a wonderful work in Bulgaria. A plea for Christian schools, ministers and physicians comes to America from Albania.

This series of talks on Turkey in these meetings are valuable for information on existing condition, knowledge of races in the far east, and could not be so given, interestingly and enthusiastically, except by one who had lived near and been often in Constantinople.

Birthday Celebration.

Friends to the number of 24 gathered Wednesday evening at the home of Miss Ruth Avery on West Town street in honor of her birthday. The time was pleasantly passed in playing different games, including 20 questions, fruit basket and the game of correspondence. A fine supper was served during the evening.

Local Brevities.

Miss Annie Fredenburg left this week for a visit with friends in Boston.

There will be a preaching service Sunday afternoon at Scotland road hall, it being the third Sunday of the month.

Dr. E. J. Jones of Bliss place has returned from a few days' stay in Providence, where he attended the Rhode Island dental conference.

Revival services at the First Methodist church continue through this week. There is a good attendance, considering the weather conditions, and much interest is shown.

BULLETIN'S PATTERN SERVICE

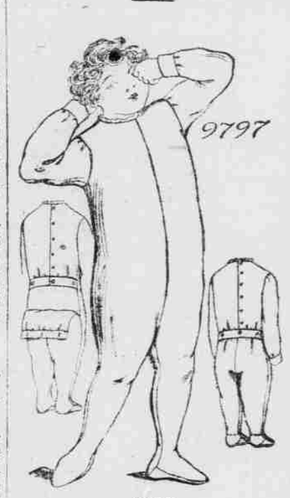

9797
CHILD'S NIGHT DRAWERS.
A Practical, Comfortable Design.

Suitable for domet or canton flannel, flannelette, cambric, nainsook or muslin. The garment will be found very desirable, as it affords protection and covering and is most comfortable. The pattern is cut in five sizes: 4, 6, 8, 10 and 12 years. It requires three yards of 36-inch material for a 6 year size.

A pattern of this illustration mailed to any address on receipt of 10 cents in silver or stamps.

Order through The Bulletin Company, Pattern Department, Norwich, Conn.

Mill Ends

SALESROOM
OPEN
8 a. m. to 12 m.
1 p. m. to 5 p. m.
Daily and Saturdays
until 11 a. m.

PONEMAH MILLS
Taftville, Conn.

Take Taftville or Willimantic cars.

LEGAL NOTICES

ATTENTION SIDEWALKS

Office of the
Street Commissioner.
Norwich, Jan. 5, 1914.

The ordinances of the City of Norwich provide that the owner or owners, occupant or occupants, private corporations, or any person having care of any building or lot of land, bordering on any street, square, or public place within the City, where there is a sidewalk, graded, or graded and paved, shall cause to be removed therefrom any and all snow, sleet and ice within three hours after the same shall have fallen, been deposited or found, or within three hours after sunrise when the same shall have fallen in the night season; also, that whenever the sidewalk, or any part thereof, adjoining any building or lot of land, or any street, square, or public place, shall be covered with ice, it shall be the duty of the owner or owners, occupant or occupants, private corporation, or any person having the care of such building or lot, to cause the sidewalk to be made safe and convenient by removing the ice therefrom, or covering the same with sand or some other suitable substance.

The failure to do so for two hours during the daytime exposes the party in default to the penalty provided by the ordinances.

The ordinances also provide that in case of any violation of any of the foregoing provisions, or refusal or neglect to comply with them, the party violating them or not complying with them shall pay a penalty of five dollars for every four hours of neglect, after notice from a policeman of the city.

The ordinances also make it the duty of the Street Commissioner to collect all penalties incurred under the foregoing provisions, and if they are not paid to him on demand, to report the case to the City Attorney, who shall prosecute the party offending.

ERROLL C. LILLIBRIDGE,
jan5d Street Commissioner.

AT A COURT OF PROBATE HELD at Norwich, within and for the District of Norwich, on the 15th day of January, A. D. 1914.

Present—NELSON J. AYLING, Judge.

Estate of Mary A. Arnold, late of Norwich, in said District, deceased.

The Executor exhibited his administration account with said estate to the Court for allowance; it is therefore

Ordered, That the 26th day of January, A. D. 1914, at 10 o'clock in the forenoon, at the Probate Court Room in the City of Norwich, in said District, be and the same is, appointed for hearing the same, and the said Executor is directed to give notice thereof by publishing this order once in some newspaper having a circulation in said District, at least three days prior to the date of said hearing, and make return to the Court.

NELSON J. AYLING, Judge.

The above and foregoing is a true copy of record.

Attest: FANNIE C. CHURCH, Clerk.
jan16d

DISTRICT COURT OF THE UNITED States for the District of Connecticut.

In the matter of William J. Townsend, Bankrupt. In Bankruptcy, No. 2382.

Upon Petition for Discharge.

Notice is hereby given that the above named bankrupt, of Norwich, New London County, in said District, has filed his application, dated Feb. 23rd, A. D. 1913, for a discharge from all his debts in bankruptcy, and that all his creditors and other persons interested, objecting to such discharge, may attend before Amos A. Browning, Esq., Referee in Bankruptcy, at his office in Norwich, in said County and District, on the 21st day of February, A. D. 1914, at 10 o'clock in the forenoon, then and there to examine the bankrupt, and to show cause, if any they have, why such discharge should not be granted.

AMOS A. BROWNING,
Referee in Bankruptcy and Special Master.
Norwich, Conn., Jan. 15th, 1914.
jan16d

NELLIE FRANCES BENTLEY VS. Harry W. Bentley. Order of Notice.

State of Connecticut, New Haven County, ss., New Haven, Jan. 14th, A. D. 1914.

Upon the complaint of the said Nellie Frances Bentley, praying for reasons therein set forth for a divorce, now pending before the Superior Court in and for New Haven County, to be held on the first Tuesday of February, A. D. 1914, it appearing to and being found by the subscribing authority that the said defendant has gone to parts unknown; therefore

Ordered, That notice of the pendency of said complaint be given by publishing this order in The Norwich Bulletin, a newspaper printed in New London County, once a week, three weeks successively, commencing on or before the 16th day of January, A. D. 1914.

JOHN S. FOWLER,
Assistant Clerk of the Superior Court for New Haven County. Jan16F

Children Cry
FOR FLETCHER'S
CASTORIA

The Baking Powder
WE SELL AT
12c POUND CAN
will do as good work as any you ever had at any price. And our
Best Coffee
AT 23c PER POUND
will appeal to any lover of good coffee.
United Tea Importers Co.
Franklin Sq., over Somers Bros.

Dr. J. M. KING
DENTIST
May Building
Jan17uWF

DR. F. D. COLES
Veterinary Surgeon
Office, HODGE'S STABLE
Phone 10 Residence 1695 phone

GEORGE G. GRANT
Undertaker and Embalmer
32 Providence St., Taftville
Prompt attention to day or night calls.
Telephone 630. april4WFawf

F. C. ATCHISON, M. D.,
PHYSICIAN AND SURGEON
Room 1, Second Floor, Shannon Bldg.
Night 'phone 1083

ADVERTISEMENTS

under the heading of "WANTED, FOR SALE or TO RENT"
ARE INSERTED AT THE RATE OF
5c per Line, Six Words to the Line

WANTED

WANTED—A young man, good penman, accurate at figures, for clerical work. Address Manufacturer, care of Bulletin Co. jan16d

WANTED—Weavers, twisters, winders, also loom fixer; steady work. Apply West Side Silk Mill. jan15d

WANTED—Everyone that has to heat a house to use our storm sash. Try them on the windows of one room and notice the difference in heating, how much more comfortable the room feels, not only easier to heat, but your coal lasts longer, a saving anyway. Stock sizes on hand, both sash and doors. Odd ones made to order, at Fred C. Crowell's, 87 Water St. jan15d

WANTED—Good serviceable 1200 lbs. horse; also pigs, shotes or hogs. W. S. Vail, Yantic, Ct. Tel. Leb. Div. 33-4. jan15d

WANTED—A position as farm manager. Address Manager, Winship Farm, Norwich, Conn. jan15d

WANTED—By an old established concern, a man to represent it in New London county. Experience not necessary, but good education and ability to interest the trade is desired. Good salary. Address Permanent, care Norwich Bulletin. jan15d

WANTED—Salesmen, $75 per month and all expenses to begin; experience not absolutely necessary. Take orders from dealers for cigarettes, cigars, snuff, smoking and chewing tobacco. Penn Wholesale Tobacco Company, Station O., New York, N. Y. jan15d

WANTED—To buy second-hand furniture in large lots for spot cash. Write J. C. Witter's Auction Rooms, Evans Block, Danielson, Conn. dec29d

WANTED—Men and women for government jobs $65 to $150 month. Vacations; steady work; parcel post and income tax mean many vacancies; common education sufficient; "pull" unnecessary. Write immediately for free list of positions now available. Franklin Institute, Dept. 34J., Rochester, N. Y. dec27d

WANTED—Live poultry. G. A. Bullard. Tel. 646-12. dec—

WANTED—To hire a dairy farm, 100 acres, more or less. Box 18, Bulletin Office. nov19d

WANTED—Raw furs, at H. A. Heebner's, 30 Water St., every Thursday. A. C. Bennett. novlld

WANTED—Raw furs. Will be at the store of George H. Pratt, No. 71 Water St., every Saturday. A. E. Woodworth. nov10d

SHOOTING AND TRESPASSING NOTICES printed on cloth, 12x18, six for 75c, twelve for $1.25. The Bulletin Co., Printers, Norwich, Conn.

WANTED—Piano tuning. A. G. Gordon, 295 Prospect St., City. Tel. 492-2. jf11d

HELP WANTED
Cooks, General Housework
Girls, Chamber Maids.
FREE EMPLOYMENT BUREAU.
M. J. COSCORAN, Supt. Central Bldg.

Ring up 'phone 377-2
or send postal to
LEE CLEGG, Jeweler,
128 Washington Street, City,
and have him call at your home for your Watch and Clock and Jewelry Repairs.
Every Repair Guaranteed.
Prices Right.

FOR SALE

To the Farmers of this Section:
Now is the time to list your farms if you want to sell. I have a large list of customers looking for farms. Send description or call.
WILLIAM F. HILL,
25 Shetucket St., Norwich, Conn.
Telephone 147 Opposite Thames Bank

Farm of 250 Acres
Situated 2½ miles from City Mystic, Conn., on good road, telephone and R. F. D., ½ mile to school, farm has 75 acres of machine workable fields, free from stone and rocky, extensive pasture and woodland, brook running through entire farm, house has 14 rooms, old-fashioned fireplaces, cellar under whole house; large barn 24 by 40, with horse barn 24 by 44 attached, nearly new, one other hay barn 24 by 36, corn shed, wagon house and granary, also about 12 tons of barn hay, one two-horse wagon, one lumber wagon, all the farming tools and machinery used on a large farm. The price of this farm, including machinery and hay, is only $5,000; $1,000 can remain on mortgage. Possession given immediately. Investigate!
Send for Wilcox's Farm Bulletin—choice of 400.
WILLIAM A. WILCOX
Real Estate Broker,
41 West Broad St., Rooms 1 and 2,
Westerly, R. I.
Telephone No. 266. octl6d

LOST AND FOUND

LOST—Wednesday, a 1914 motorcycle marker, No. 108. Finder please notify F. C. Maynard, 46 School St., and receive reward. jan16d

WILL THE PERSON who picked up the handbag on the 3.45 trolley from New London to Norwich return same with contents to Bulletin Office and no questions will be asked. jan15d

LOST—A horse blanket, between Norwich Ave. and St. Mary's cemetery. Finder rewarded by leaving at the L. & G. Clothing House, 259 Central Ave., Greeneville. jan15d

A FULL LINE OF GOODS suitable for New Year's Gifts at
WM. FRISWELL'S
25-27 Franklin St.

MONEY LOANED
on Diamonds, Watches, Jewelry and Securities of any kind at the Lowest Rates of Interest. An old established firm to deal with.
THE COLLATERAL LOAN CO.,
142 Main Street, Opp. Shirts.
(Established 1872.)

NEWMARKET HOTEL,
716 Boswell Ave.
First-class Wines, Liquors and Cigars. Meals and Welch Rarebit served to order. John Tuskis, Prop. Tel. 43-5

FOR SALE

FOR SALE—One Alaska butterbox for grocery store, three slides, open tub box. Somers Bros. jan15d

FOR SALE—S. C. White and Brown Leghorn cockerels, April hatched; also Barred Rock cockerels, Pittsfield strain direct. John Curry, Yantic. Tel. 636-4. jan9TuF

FOR SALE—Six horse power woodsawing truck, $85, or will trade for cattle. Ralph Tracy, Putnam, Conn. jan13d

FOR SALE—Harley-Davidson 1912 model motorcycle, in good condition and worth $125; new rear tire, new tube in front tire; low price for quick sale. Write Earl Winslow, Killingly, Conn., R. F. D. No. 1. Phone 207-4, Danielson. jan13d

FOR SALE—My stock of millinery goods and fixtures, at a price that will surprise you. Miss Delphine Beauregard, Jewett City. jan6d

I AM BUYING poultry of all kinds. Anyone having same, drop postal to Samuel Gellert, Colchester, Conn. dec15d

DOES YOUR RANGE need repairing? Patent stove brick to fit any range sent for $1. S. J. Stow, New Haven. sep16d

FOR SALE—The Leonard W. Bacon real estate in Norwich, consisting of the large mansion house, 6 dwelling houses, 2 barns, outbuildings and 191 acres of land, conveniently located to the city of Norwich, at price and on terms attractive to the buyer. This property has its own water supply. Apply to William H. Shields, 25 Broadway, Norwich, Conn. oct14d

FOR SALE—A second-hand Ford automobile. Phone 488, Norwich, or address 98 Franklin St. jy4d

FOR SALE—Eleven-room house, with lot, 89 Cliff St. Must be sold to close estate. G. W. Hamilton, Executor, 130 Main St. je2d

THINK IT OVER — 250 noteheads and 250 6¾ (regular business size) envelopes, neatly printed, for $1.90; 500 each, $3.00. Send for samples and prices for any printing you are in need of. The Bulletin Company, Norwich, Conn.

FOR SALE—O. I. C. pigs, thoroughbreds, registered, none better in the country. Hollow Farm, North Stonington, R. F. D. 5, Norwich, Conn. H. F. Button.

PRINTING—Look at these prices: 500 6¾ envelopes (regular business size), card printed in corner, $1.40; 1,000, $2; 5,000, $6; 10,000, $10; 500 noteheads, 5½x8½ printed, $1.40; 1,000, $2.10; 5,000, $8.50; 10,000, $12.50; 500 letterheads, 8½x11, printed, $1.75; 1,000, $2.80; 5,000, $9.50; 10,000, $18.00; 500 billheads, 5½x8½ printed, $1.50; 1,000, $2.10; 5,000, $7; 10,000, $12.50; 500 statements 5½x8½ printed, $1.40; 1,000, $1.85; 5,000, $7; 10,000, $11. Printing of every description done promptly. Send for samples. The Bulletin Co., Printers and Binders, Norwich, Conn.

Workmen's Compensation
I am prepared to quote rates and other information relative to Workmen's Compensation.
FRANCIS D. DONOHUE,
Central Building, Norwich, Ct.

FOR SALE
Eight-room Cottage
with bath and steam heat, good barn and large lot, located five minutes' walk from Main street. Price reasonable.
N. Tarrant & Co.
117 Main Street, Norwich, Ct.

FOR SALE
Magnificent residence on Broadway, modernly equipped and artistically decorated, fine stable and garage on premises. Lot 85x510 feet, flowers and fruit in abundance. Price reasonable and terms to suit purchaser.
THOS. H. BECKLEY.
Bay Building, 278 Main Street
Phones 724 — 308-2.

28 SALE HORSES.
I have just arrived with 28 horses from the west, these I purchased direct of the farmers who raised them. I have all sizes, in pairs and single, and all are nice and gentle and well broken. Come and see them. Prices right.
ELMER R. PIERSON.
Tel. 1139. Jan7d

NOTICE
The annual meeting of the Policyholders of the New London County Mutual Fire Insurance Company will be held at its Home Office, No. 39 Broadway, Norwich, Connecticut, on Tuesday, Jan. 20th, 1914, at 2 p. m.
To consider the usual Underwriting and Financial Reports.
To elect four Directors to serve for a term of three years.
To transact any other business proper to come before said meeting.
W. F. LESTER, Secretary.
Jan13d

C. H. HASKELL
COAL and WOOD
has opened an office at 52 Broadway for the convenience of customers with A. A. Beckwith, Insurance.

F. C. GEER, PIANO TUNER
122 Prospect Street, Norwich, Ct.
'Phone 511

TO RENT

TO RENT—The store No. 31 Broadway, central location, next to the Wauregan hotel, now occupied by Bruette, tailor and gentlemen's furnishings. Apply to William H. Shields. jan15d

STORE TO RENT—From Feb. 1st, a store 22x42 feet, has two large attractive show windows, in a most desirable location on Main St. Inquire at this office. jan15d

TO LET—Furnished rooms, all modern conveniences, with board, gentlemen preferred. Address Cliff Place, care Bulletin Office, City. jan15d

FURNISHED ROOMS, all modern conveniences, 38 Union St. Telephone 344-4 jy14d

TO RENT—Basement tenement at 56 School St., with pleasant southern exposure. Inquire at Bulletin Office. jan2d

TO RENT—Tenement of seven rooms on Franklin Square. 270 Main St. dec12d

FURNISHED ROOMS, central location, steam heat. Inquire 18 Union St. dec9d

TO RENT—Upper seven-room tenement at 11 Elm St., all in good condition. Apply C. F. Whitney, at Bulletin Office after 2 p. m. nov29d

FOR RENT
A desirable 9-room House with modern improvements. Conveniently situated. Possession at once.
E. A. PRENTICE,
Phone 300. 86 Cliff St.

SUMMER COTTAGES
For Rent—For Sale.
Watch Hill, Weekapaug,
Pleasant View,
Rentals, $175-$2500 season.
Inspection by appointment.
FRANK W. COY,
6 High Street, Westerly, R. I.
Long Distance Telephone. may29d

FOR SALE

FOR SALE
The Fine Manufacturing Plant
lately occupied by the
Tobin Arms Mfg. Co.
IN GREENEVILLE.
The main building consists of three floors of about 2,000 square feet each and there is a large addition and office building.
The property is supplied with 50 horse water-power at the lowest price in Connecticut.
Plans and full particulars upon application.
Favorable terms.
JAMES L. CASE,
40 Shetucket St., Norwich, Ct.

First Death Claim Under Connecticut Compensation Law
THE OCEAN ACCIDENT AND GUARANTEE CORPORATION
will pay in full for death of Foreman of City Coal & Wood Co., of New Britain.
Foreman was killed at 9.30 a. m. Policy was not effective until noon of Jan. 1st, but Corporation takes liberal view and will make full payment as though policy were in force and effect at time of death.
INSURE WITH A COMPANY THAT PAYS ITS CLAIMS ON HONOR.
JAMES L. CASE
Norwich Representative
40 Shetucket St., Norwich, Conn.

FOR SALE
Complete Furnishings for a 12-room boarding house, together with a lease of the property occupied. Located very near the center of the city. Inspection solicited.
Full information upon application.
JAMES L. CASE,
40 Shetucket St. Norwich, Ct.

COL. EARL N. GALLUP
AUCTIONEER
A graduate from Jones' Nat. School of Auctioneering. Specialty of Farm and Pedigreed Stock, Merchandise and Real Estate Sales. Address,
Danielson, Conn.
Telephone Connection.

100 ACRE MARKET GARDEN, poultry and general purpose farm just outside city, on state road. Large spring fed lake, stocked with fish, boat house; 50 acres smooth tillable land, rest pastures and woodland; plenty of fruit; nice cottage house, with veranda, hot and cold water and bath; large barn, new silo, icehouse and sheds; accommodations for 2,000 hens. Only $4,000, easy terms.
Byrne's Agency, Willimantic, Conn.

DR. F. W. HOLMS, Dentist
Shannon Building Annex, Room A.
Telephone 523. octl0d

POETRY

"THE DOUBLE LIFE."

I.

Faithful, in the city's byways,
A creature on alien ground,
Patient to fashion another's dreams,
He goes his workman-round.
The mind of him,
And the hand of him,
Tempered in Mammon-fire,
But the heart of him,
And the soul of him,
Still monarch of his desire!

II.

Patient to fashion another's dream,
He goes on his workman-round,
But the heart of him,
And the soul of him,
Abide in the spaces far.
For the slopes of ferny and atomed life
In the kingdom of his desire!
Where ample-blossomed summer breathes
Her ripened strength away,
And oregon, remembrant birds
Sing softly of youth and May;
The slanting shadows of afternoon,
Reluctant, cross the grass,
And clear along low emerald banks,
Faint music waters pass;
The kindly elms say never a word,
The fern fronds noiseless stand,
And the heart of him,
And the soul of him,
Are monarchs of that fair land!

III.

The city's habit holds him thrall,
And feeds his mind's swift fire,
But the spaces of mute and twilight things
Are the kingdom of his desire!
Its boundaries reach to the sunset gates,
Then compass the leagues of star,
And the heart of him,
And the soul of him,
Abide in the spaces far!
Thrall to ledger or counter or bench—
To shuttle, yardstick or pen;
Creator, wrecker, despoiler,
In the rutted loam of men;
Clutter and muck, frivol and pain,
Time packed to its aching core,
But the heart of him,
And the soul of him,
A-wing forever more!

The city's habit holds him thrall,
And feeds his mind's swift fire,
But the spaces of mute and twilight things
Is the Kingdom of His Desire!
—Rea Woodman, in the New York Times.

HUMOR OF THE DAY

Tommy—Dad, what is a jury? Dad—A body of men organized to find out who has the best lawyer, my son.—Cincinnati Enquirer.

Maid—There's a man called with a bill, ma'am. Mistress—Tell him we have some already.—London Opinion.

Knicker—Is Jones monarch of all he surveys? Bocker—No, he is only Mexican president of it.—New York Sun.

"Gladson is a man whose distinguishing trait is self-approval." "I understand now why everybody says he is easy to please."—Birmingham Age-Herald.

Rick—I hear your wife is taking quite a bit of interest in your new investment. Dick—Safe tip! She loaned me the money.—Stanford Chaparral.

The Chief Clerk—If I am wanted I will be in with the manager. The Latest Acquisition—Yessir. An' if you are not wanted where will yer be?—Sydney Bulletin.

First Married Man—Is there ever an occasion when everything at your dinner table is stone cold? Second Married Man—No, not everything. We always manage to have a heated argument.—Judge.

"There goes that poor writer, Binks." "Yep, the poor guy! He used to make a good living out of those 'What a Young Girl Ought to Know' books, but there's no demand for that kind of stuff any more.—Columbia Jester.

Winks—Pretty slick article, Jimson is. Jinks—How so? Winks—When his landlord called around with a dispossess notice he borrowed $10 of him to move with!—Chicago Daily News.

"There seems to be a contest for your position!" "Yes," answered the Mexican jail warden. "It is very much prized because of its social opportunities. Sooner or later you get a chance to meet all the country's best people."—Washington Star.

"While I was abroad I witnessed a duel in France." "Anybody hurt?" "Yes; one of the principals had a rib broken embracing the other after the combat was over."—London Tit-Bits.

Miss Elderleigh—So you remarked to Katherine that I looked as old as the hills. Now, don't deny it; I heard you. Jack Spott—Oh—er—but you misunderstand. I was merely comparing your age with that of the Hill young ladies I am acquainted with—twins, you know.—Boston Transcript.

THE KALEIDOSCOPE

In the densest parts of Bombay there are 740 persons to the acre. New York has 1,000 in the same area.

Germany is able to feed about nine-tenths of her nearly sixty million inhabitants on the products of her own soil.

Ceylon produces nearly every precious stone known with the exception of diamonds, emeralds, opals and turquoises.

Nine hundred young French women have petitioned the war minister to allow them to join the army in the auxiliary service.

The value of the mine output of precious and semi-precious metals in Idaho in 1912 was $21,466,521, against $19,100,894 in 1911.

A new trade union house of the woodworkers of Germany has recently been completed at a cost of over $250,000 at Berlin.

Mrs. Joseph Wood, wife of a prominent lawyer in Mount Vernon, N. Y., has been appointed to the Westchester county police force.

Japan each year produces more than 260,000,000 bushels of rice, nearly 60,000,000 pounds of tea and more than 25,000,000 pounds of silk.

In France experiments with freezing fish in blocks of ice for transportation are being tried, the assertion being made that they can be revived by slow thawing and sold alive.

The greatest drydock in the world has just been completed in Liverpool. It is nearly 1,050 feet long and 155 feet wide, with an entrance 120 feet across.

In proportion to the number of men employed there are more fatal accidents in the metal mines of the United States than in the coal mines, according to government statistics.

To prevent the drain on its population by the emigration of 200,000