MURRAY'S BOSTON STORE
Willimantic, Conn.

OUR FEBRUARY SALE OF
Muslin Underwear
Begins Friday Morning, February 6th, 1914

At no time in all the many White Sales have we offered so many beautiful things in White Muslin Underwear. But this Sale is much more than beauty—it has an economy side also. The women who pay a certain price for underclothes ten months in the year will find during this White Sale much better material and trimming, more variety of styles and better workmanship for less money.

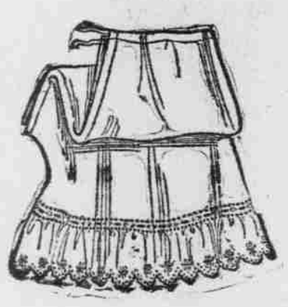

Your choice of the following at 48c each

Fine quality NAINSOOK DRAWERS, trimmed with dainty embroidery, a large assortment to choose from —48c.

CORSET COVERS, trimmed with Val. lace and Hamburg embroidery, insertion and fancy ribbon—48c.

NIGHT GOWNS, made of nainsook—your choice of trimming, either in lace or embroidery—48c.

COMBINATION CORSET COVER AND DRAWERS, made of nainsook, finished with embroidery and ribbon, regular 69c and 75c grade—48c.

CHEMISES, daintily finished with ruffle, neck and sleeves trimmed with embroidery and ribbon, well worth 75c—48c.

LONG WHITE SKIRTS, trimmed with wide Hamburg flounce, good quality material, regular 75c and $1. value—48c.

GOWNS, CORSET COVERS, COMBINATIONS AND DRAWERS AT ONLY 98c EACH

NIGHT GOWNS, made of nainsook, low neck and short sleeves, Hamburg and lace trimmed, hand embroidery and torchon lace edge—Sale price 98c.

NIGHT GOWNS, made of crepe, Hamburg and lace trimmed, others scalloped neck and sleeves in pink or blue—Sale price 98c.

LONG SKIRTS, made with deep flounce of Hamburg and lace—Special for this sale 98c.

COMBINATION OF DRAWERS AND COVER, made of nainsook, trimmed with good quality lace and Hamburg, finished with pretty ribbon—Sale price 98c.

CORSET COVERS, made of fine nainsook and Berkely cotton, lace and Hamburg trimmed, hand embroidery and fancy ribbon—Sale price 98c.

DRAWERS, made of good material and finished with lace and Hamburg—Sale price 98c.

PRINCESS SLIPS, DAINTY CORSET COVERS, DRAWERS AND COMBINATIONS,
worth from 50c to $2.00, SALE PRICES 23c to $1.48

CORSET COVERS, trimmed with good quality lace and Hamburg, finished with ribbon—a bargain at 23c.

CORSET COVERS, made of fine nainsook, trimmings are of lace and Hamburg, ribbon run, value 50c — Sale price 39c.

DRAWER COMBINATIONS, trimmed with extra good quality lace, Hamburg and embroidery, fancy ribbon, regular $1.00 value—Sale price 79c.

PRINCESS SLIPS, made of good quality nainsook, trimmings are of lace, Hamburg and ribbons, regular $1.25 value—Sale price 98c.

PRINCESS SLIPS, better quality, nainsook and cambric, lace and Hamburg trimmed, finished with pretty ribbon, a good value at $1.89—Sale price $1.48.

DRAWERS, trimmed and finished with extra good Hamburg, an unusual good value at 38c — Sale price 23c.

CHILDREN'S WHITE DRESSES JOINING THE WHITE SALE

One lot of Children's White Dresses have been assembled together and priced at almost half the regular prices. Finished with lace, Hamburg and fancy ribbons. Sizes are from 3 to 14 years old, and were 75c up to $5.00. Sale prices 36c, 64c, 86c, $1.36, $2.39, $2.89 and $3.89.

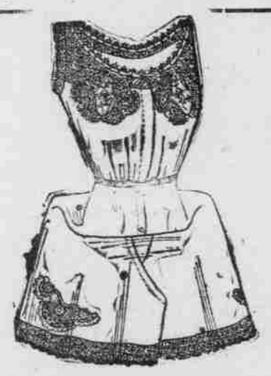

BETTER QUALITY MUSLIN UNDERWEAR IN THE WHITE SALE

Long Petticoats, made of cambric, with deep flounce of Hamburg, run with fancy pink or blue ribbon — Sale prices $1.48, $1.89, $2.39 and up to $4.39.

Princess Slips, daintily trimmed with lace and Hamburg—Sale prices $1.89, $2.39 and up to $3.89.

Combinations of Drawers and Covers and Skirts and Covers, made of nainsook, elaborately trimmed with lace and Hamburg, finished with fancy ribbons—Sale prices $1.39 to $2.89.

Drawers, plain or fancy lace and Hamburg trimmed—Sale prices $1.19 to $1.89.

WAISTS IN THE WHITE SALE

Cotton Crepe Waists in the White Sale, trimmed with laces and voile and fancy embroidery designs, others in pretty striped effect—Sale prices $1.00 and $1.50.

Tailored Waists in the White Sale —one lot, regular $1.00 and $1.25 value—Sale price 50c.

Lawn Waists in the White Sale—open back and front, regular $1.50 value—Sale price 75c.

One lot of H. C. M. Corsets—Sale prices 98c and $1.48 pair.

THE H. C. MURRAY COMPANY

DON'T MISS IT!
THE BIG
Clothing and Furnishing Sale
ALL THIS WEEK AT THE
J. F. CARR Co.
WILLIMANTIC
DON'T MISS IT!

Capital $100,000. Surplus and Profits $160,000
Established 1832

Accuracy in accounting, courteous service, promptness and liberality in dealing, and a sound business policy in administering its own affairs, characterize THE WINDHAM NATIONAL BANK, which aims thereby to establish with customers relations that shall prove reciprocally permanent, pleasant and profitable.

THE WINDHAM NATIONAL BANK
WILLIMANTIC, CONN.

Auto Truck Moving
LONG DISTANCE WORK
A SPECIALTY
Address P. A. WEEKS, or 'phone 850-2, 338-12 or 254-5. Willimantic, Ct.

F. C. GEER, PIANO TUNER
122 Prospect Street, Norwich, Ct. 'Phone 514

DR. F. C. JACKSON, Dentist
Painless Extracting and Filling a Specialty
752 Main Street, - - Willimantic
Telephone

NEWMARKET HOTEL,
715 Boswell Ave.
First-class Wines, Liquors and Cigars. Meals and Welch Rarebit served to order. John Tuckie, Prop. Tel. 42-5

COLCHESTER

Rev. Stanislaus Federkirwicz Transferred to New London Parish—Big Maple Cut Down—Resignation of Miss Graham.

On account of the entertainment in Grange hall Monday evening the special meeting of the Grange was held at the home of Myron R. Abell.

Transferred to New London.

Father Stanislaus Federkiewicz, who has been curate at St. Andrew's church of this place for the past two years, leaves town today (Thursday) for New London, where he will be an assistant pastor at St. Mary's church.

Joseph Johnson returned Tuesday from a few days' visit with friends in Moodus.

Miss Margaret Bunyan returned to Mt. Holyoke college Tuesday after a few days' vacation at her home on South Main street.

Big Maple Cut.

Samuel Levin has had the large maple tree in front of his place on the corner of Hayward and Lebanon avenue cut down. The tree was one of the largest in the borough but was nearly dead and thought to be dangerous as several branches have broken off lately during storms.

Clayton D. Barton of East Hampton was calling on friends in town Tuesday.

Artemus F. Roper was the guest of friends in Middletown Wednesday.

Mr. and Mrs. John Simona and children have returned from several days' visit with relatives in New York.

Frank H. Browning and Carroll E. Staples were Hartford visitors Tuesday.

William Babcock of North Plains was the guest of friends in town Monday and Tuesday.

John Purcell of Salem was here Wednesday.

Harry Groobert was a Hadlyme visitor Tuesday.

C. W. Tryon of Meriden was in town Wednesday en route to Marlboro, where he has a state road contract.

Miss Graham Resigns.

Miss Christina Graham of Taftville who has taught in the fourth grade of the First district this year, has resigned to teach in her home town.

Hyman Mintz left Tuesday for a few days' visit in New York.

W. K. Raymond of Westchester was a Colchester caller Wednesday.

Mrs. Edgar A. Carrier has returned from a few days' visit in Bristol and Meriden.

That "Stuffy" Feeling Relieved by Kondon's

Never neglect that first symptom of a cold. Kondon's Catarrhal Jelly will heal and cleanse the passages, giving instant relief. Pleasant, helpful and as harmless as it is effective. 25c and 50c tubes. Get the original and genuine at your druggist's, or write for Free Sample.
KONDON MFG. COMPANY
Minneapolis, Minn.

KONDON'S Catarrhal Jelly

REMOVAL

I have removed my business from 13 Jackson Place to 521 Jackson Street, where I will pay the highest market prices for Cattle, Poultry, Veal, etc.
Send postal card. Telephone connection.
HYMAN CHASEN, Willimantic, Ct.

JAY M. SHEPARD
Succeeding Elmore & Shepard
Funeral Director and Embalmer
60-62 North St., Willimantic
Lady Assistant Tel. connection

HIRAM N. FENN
UNDERTAKER and EMBALMER
62 Church St., Willimantic, Ct.
Telephone Lady Assistant

STAFFORD SPRINGS

Night School Discontinued—Sale of Gary Residence—Workman's Foot Crushed.

Mrs. Adrian Rock of Boston is the guest of friends in the borough.

Rev. and Mrs. C. H. Puffer of Reading, Pa., are visiting at the home of Mr. and Mrs. John A. Foster.

Miss Margaret Russell of Wallum Lake, R. I., is spending a vacation in Stafford Springs.

Mrs. E. W. Smith is visiting Mrs. George Lawton in Woonsocket, R. I.

Mrs. Margaret Rafftery has been in Mystic attending the funeral of a relative, Mrs. Michael Rafferty.

The night school has been discontinued.

Buys Gary Residence.

John R. Parkhurst has purchased the residence of C. B. Gary on East Main street.

Eleven Admitted to Club.

The Stafford club is making an effort to double its membership. Eleven new members were voted in at the last meeting.

The engagement of Miss Victoria Pauclera to Frank Bernie has been announced.

Foot Crushed.

John Rudvonsky had his foot badly crushed between the elevator and floor at the Rhode Island mill this morning. He was taken to the Johnson hospital.

Hartford.—After due consideration of the plan suggested by several members of the congregation, the South Congregational church last week voted unanimously to amalgamate with the Wethersfield avenue Congregational church.

Only One "BROMO QUININE."
To get the genuine, call for full name, LAXATIVE BROMO QUININE. Look for signature of E. W. GROVE. Cures a Cold in One Day. 25c.

WILLIMANTIC

What Is Going On Tonight.

Court Windham, No. 97, F. of A., 23 Center Street.

Obwebetuck Lodge, No. 16, I. O. O. F., 807 Main Street.

Drill and Annual Inspection of Co. L, First C. N. G., at Armory.

OBITUARY.

Capt. James Cochrane.

Captain James Cochrane died at his apartments in the state armory early Wednesday morning after an illness of several weeks with Bright's disease.

Captain Cochrane was born in Paisley, Scotland, in 1863, but came to this country when a young man, and settled in Willimantic, where the larger part of his life was spent.

At the outbreak of the Spanish war he was employed by the Holland Silk company and was a member of Company E of Willimantic, to which organization he belonged in all twenty years, working up from private to first lieutenant.

The company was mustered into the regular army in June, 1898, as a part of the Third Conn. Volunteer infantry, and sent to Camp Mead, Penn., where Lieutenant Cochrane was made captain in the following October, serving in that capacity in various camps to which the company was sent until the close of the conflict.

Soon after his return from the front the captain resigned from the National Guard, but his interest in military affairs continued, and when the state armory was built, he was appointed post ordnance sergeant, with full charge of the building and equipment.

Captain Cochrane was one of the best military men the town ever had, an excellent drillmaster and strict disciplinarian, and reputed to be a splendid rifle shot.

He was at one time captain of the S. G. Adams Co., Uniform Rank, K. of P., was a past commander of the local camp of Spanish War Veterans, and junior vice department commander of the state association, a past chancellor of Natchaug lodge, K. of P.

His wife, Elizabeth Pilling, whom he married some twenty-five years ago, survives him, also a son, Second Lieutenant James Cochrane, and a daughter, Mrs. Frank Gallagher, both of this city; a sister, Miss Julia Cochrane of Pennsylvania; a brother, Daniel Cochrane of New York, and one grandchild.

Mrs. Henri Morin.

Mrs. Philomene Morin, 35, died at St. Joseph's hospital Wednesday morning after a lengthy illness. She was born in Southbridge, Mass., but had been a resident of North Windham for the past twelve years.

There survive her husband, Henri Morin; six children, Blanche, Henri, George, Harold, Irene, Leon, of North Windham; her parents, Mr. and Mrs. Moise Monnette, one brother Moise, and a sister Corinne Monnette of Southbridge.

Albert M. Palmer.

Albert Martin Palmer, 47, died late Tuesday night at St. Joseph's hospital of ulceration of the intestines, after an illness of but a day.

He was a machinist in the employ of the American Thread company, and had been a resident of this city most of his life. There survive him his wife and a sister, Mrs. Henry Keech of Putnam.

FUNERAL.

William Casey.

The funeral of William Casey, who died in New Haven Monday, was held Wednesday morning from the home of his parents, Mr. and Mrs. James Casey of 75 Bank street, followed by a requiem mass at St. Joseph's church at nine o'clock, sung by Rev. T. F. Bannon. Burial was in St. Joseph's cemetery. The bearers were Joseph Cotter, Frank Ronan, John Murphy and John Daley.

NORWICH ICEMAN APPROVES.

Thinks Willimantic Has the Best Pond and Best Ice Plant Possible.

Work at the pumping station in Mansfield, harvesting the city's ice, was still in progress Wednesday, but the continuance of the present warm weather will mean the cessation of cutting, as the ice is getting somewhat soft and hardly takes the runways without breaking. At that, the city is pretty nearly the last place in the state to be able to harvest ice, which speaks well for the location of the plant. A dealer in the commodity, who hails from Norwich, expressed himself to Mayor Dunn Tuesday, after a visit to the plant, as of the opinion that Willimantic had one of the best locations and best plants he had seen.

The sheds are about half full, and the next cold snap should see them filled up. The carpentering work is progressing rapidly, and will be completed soon. Visitors continue to journey to the plant, and among them are many ice dealers who come to see what the city is doing.

Baptist Church Committees.

Following the annual election, the committees for the ensuing year were chosen at a meeting Tuesday night of the Board of Trustees of the Baptist church. Leander Austin and Charles B. Willard were reelected to the board, and J. Carlton Tatem was selected in place of Dr. E. G. Sumner who declined a reelection. By unanimous vote a letter of appreciation for past services was sent by the clerk to Dr. Sumner.

Leander Austin, James G. Robinson, George H. Andrews and George Paton were reelected deacons for a term of three years. The following were elected to membership on the prudential committee, in addition to the pastor, deacons, clerk, treasurer and Sunday school superintendents, who are also members: Dr. Frederick Rogers, the Misses Inez Brown, Ada Bowen, Lucetta Stone and Mary Clark.

The standing committees of the trustees, as appointed at that time, are:

Finance—George H. Andrews, Morris Golden, Charles B. Willard; church edifice, Leandar Austin, George A. Bowen, J. Carlton Tatem; music, George H. Andrews, George Paton, Mrs. Ada Merrifield.

Fayette Goss was elected president of the board, and Morris Golden secretary and treasurer.

Inspection Tonight.

Captain L. N. Dondero of Company L was in communication with the adjutant general's office in Hartford Wednesday asking for instructions as to the annual inspection to be held tonight, thinking that possibly the death of Ordnance Sergeant Cochrane might make some difference in the plans. Authorization was given the captain, however, to proceed with the inspection as originally planned.

At the Theater.

Ten Nights in a Barroom was presented to the patrons of the Loomer Opera house Wednesday night in motion pictures.

Dr. Owen O'Neill Read Paper.

The regular monthly meeting of the local medical association was held Wednesday evening at the home of Dr. F. E. Wilcox on Maple avenue. The paper of the evening was on Surgical Diseases of the Liver and Gall Bladder, and was read by Dr. Owen O'Neill.

Brotherhood Club Gave Entertainment.

There was a good sized audience present Wednesday evening at the Methodist church to hear the entertainment provided under the auspices of the Men's Brotherhood club of the church. The programme consisted of a recital of humorous and dramatic selections by Miss Theresa M. Siegel of New Haven, interspersed with a few musical selections by the Y. M. C. A. orchestra.

Miss Siegel had been heard here before, and fully lived up to the expectations raised by her previous recital. Her selections were well chosen and uniformly well rendered. Generous applause was accorded her at each interlude.

Heard About Town.

Mrs. John G. Bill of North street is in Boston visiting her daughter.

Miss Louise Bacon of Worcester left for New York Wednesday morning after a visit with her mother, Mrs. Napoleon Bacon, Sr., of Moulton Court.

Frank H. Deming of High street was operated upon for appendicitis at the private hospital Wednesday. He rallied well and was resting comfortably last evening.

Worshipful Master Harry Standish, Senior Warden Clarence Avery and Junior Warden Leroy Walker of Eastern Star lodge, A. F. & A. M., were in Hartford Wednesday attending a meeting of the grand lodge.

The ambulance was called out twice Wednesday, the first time to take Mrs. Esther French of 20 Carey street to St. Joseph's hospital for treatment, and the second time to carry to the same institution Eugene Goodrich of Ash street, just over the city line. Mr. Goodrich was suffering from pneumonia.

Brief Mention.

A. I. Bill spent Wednesday in Boston.

Miss A. Bacon is in New York on a ten days' business trip.

Dr. and Mrs. G. W. May of South Manchester spent Wednesday in this city.

The Air-line train due in this city at 9.50 a. m. was 50 minutes late Wednesday.

Mrs. Valentine Wood of New York is making a week's stay at her country home at Mansfield Depot.

Samuel Johnson, who has been in Middletown for the past few days on business returned Wednesday.

Honore Leprade, a pneumonia patient at St. Joseph's hospital, is convalescing and will soon be able to leave that institution.

Those who went to Hartford Wednesday were: Mr. and Mrs. George P. Strong, Mrs. C. J. Healey, Harry Standish, George Kirby, James Harries, Mrs. Harold Wiggins, Mrs. M. Ladd, Mrs. Fred Vinton, Mrs. J. Henry, A. N. Potter, Jr., Mrs. C. E. Simmonds, State Comptroller D. P. Dunn, Prof. C. A. Jarvis.

Miss Blanche Marcil left here recently for Sybilusville, Md., where she has begun a two years' training course in a sanitarium. The sanitarium is located about 4,000 feet above sea level and is in the Blue Ridge mountains on the border line between Maryland and West Virginia. Miss Marcil writes friends here that she is enjoying much better health in this high altitude and finds the work very interesting.

Personals.

L. N. Dondero is in Boston on business.

Henry T. Burr spent Wednesday in Andover.

G. A. Cartier is in New York for a few days.

Mrs. H. C. Murray spent Wednesday in Norwich.

H. L. Tatem of Putnam is in this city on business.

C. C. Case went to Boston Wednesday for a brief stay.

Robert A. Bath is spending a few days in Providence.

Mrs. J. F. Clune is the guest of relatives in Hartford.

Judge J. H. Reed of Stafford Springs spent Wednesday in this city.

Mrs. Lloyd MacFarland went to New Haven Wednesday to remain several days.

William E. Jackson and Theodore Downing were in New London Wednesday.

Miss Lelia Fitts of Hampton is visiting her sister, Mrs. Fred Mason of Hayden street.

James Bennett, who resides in Hanover, was in this city Wednesday on his way to New Haven.

Mrs. A. P. Dudley of New York spent Wednesday in this city with her daughter, Mrs. Valentine Wood.

JEWETT CITY.

New Board of Warden and Burgesses Meets—Officials and Committees Appointed—Harry E. Paul's Mother Dies in England.

The first regular meeting of the new board of warden and burgesses was held Tuesday evening, all the members being present. Warden A. M. Brown addressed the board, advocating economy in conducting the affairs of the borough and harmony among the members of the board. The nomination of Dr. G. H. Jennings as borough health officer for four years by Warden Brown, in his official capacity, as county health officer, was confirmed by the board. At the suggestion of the warden a superintendent of streets was appointed, and the name of F. H. Gilbert was confirmed by the board. The warden appointed the following committees: Fire, Burgesses Myott and Burdick; insurance, Burgesses Burdick and Myott; streets, Burgesses Robinson, Myott and Bryant. The oath of office was administered to Tax Collector Louis Gingras, and Fire Police Wilfred Generoux, Joseph Cadieux, Jr., Dorey Jarvis, Philip Jarvis, James and Edward Walsh. The following bills were voted paid: S. J. Bottomley & Son $10, Shea Bros. $2.87, Onidas Labarre $4.55, F. H. Gilbert $7.88, Edward Smith $1.75, Martin Wolf $51.14, Payne & Gardner $53, Moses Salois $2, Edward Rousseau $13.62, J. C. L. Plant (streets) $279.10; hose house $9.75; library $5.86, J. B. LeClaire, assessor, $5, town of Griswold rent of room $25, Dr. G. H. Jennings, health officer, $68.43; J. E. Leonard & Son, insurance on E. L. plant, $8.40; J. A. Hourigan $8.40, H. C. Webster $8.40, A. C. Burdick $8.40.

Christian Endeavor week is this week, not next week.

OBITUARY.

Mrs. Caroline Paul.

Harry E. Paul was notified by cable Wednesday morning of the death of his mother, Mrs. Caroline Paul, in Brighton, England. She is survived by her husband, an architect, formerly in Boston, and three sons, Harry E. of Jewett City, Alfred of London, England, and Edward, who is captain of a mail boat between Folkstone and France.

Congregational Directresses.

The twelve directresses of the Ladies' society of the Congregational church, as appointed by the officers, are: Mrs. F. D. Ballou, Mrs. F. S. Brown, Mrs. L. G. Buckingham, Mrs. L. M. Carpenter, Mrs. S. L. Geer, Mrs. J. C. Hawkins, Mrs. F. S. Leonard, Mrs. W. E. Marshall, Mrs. E. H. Hiscox, Mrs. C. E. Spicer, Mrs. John Whalley and Miss S. K. Adams.

Entertained Wednesday Afternoon Club.

The Wednesday Afternoon Whist club was entertained this week by Mrs. Perle Melvin and Mrs. E. B. Cheney at Mrs. Melvin's home. The first prize, a china toast rack, went to Mrs. S. R. Waters, and the second, a silver pencil, to Mrs. H. E. Paul. Refreshments were served.

Sulpholac
Banishes Skin blemishes

You needn't suffer the mortification of an unhealthy, eruptive skin.

SULPHOLAC relieves face blemishes—blackheads, pimples, blotches, rash and other skin ailments.

It has no equal for cleansing and purifying the skin. In SULPHOLAC you get sulphur, combined with a valuable germ-destroyer.

Begin using SULPHOLAC tonight, and soon every one will wonder what you did to get such a clear, fresh complexion.

Prescribed by doctors. Ask your druggist for SULPHOLAC. 50c. a good-sized jar, with directions. For free sample write Hudson & Co., Inc., 149-151 West 36th St., New York.

STONINGTON

Committee for D. of H. Ball—Mrs. Oliver H. King Dies at Newport.

Myra F. Douglas lodge, Degree of Honor, is planning a masquerade ball. The committee comprises Mrs. Fred Buck, Mrs. Emil Schmitz, Mrs. E. W. Northrup and Miss Sadie Lamphere.

Special Service.

A special service will take the place of the regular Sunday evening services at the Second Congregational church Sunday and will be held at 4 o'clock in the afternoon. Rev. W. W. Leete, D. D., of Boston, from the Church Building society, will have much of interest to say about the work of the society.

Delegates to Report.

At the meeting of Ruth chapter, Order of the Eastern Star, to be held this (Thursday) evening, the reports of the delegates to the grand chapter meeting at New Haven will be made.

At the meeting of Ram Island Gun club Saturday evening delegates will be elected to the annual sportsmen's show to be held at New York. The president of the club, August O. Muller, will attend.

The fog bells and sirens were kept busy Wednesday owing to the heavy fog that settled over the Sound and Stonington.

About the Wharves.

The Westerly Fish Co. has sent the steamer James M. Gifford recently overhauled and painted at New London to the Gloucester fishing grounds.

The fishermen have sent to New York this week 34 barrels of fish.

There has been a very low tide in Little Narragansett bay so far this week and all the coves north of the railroad bridge. The shores are full of ice and much is being done by the fishermen in securing clams, taking advantage of the low tides. Round clams and scallops are the favorites as they can be easily gathered.

Death of Mrs. King.

Word has been received here of the death of Mrs. S. E. King, wife of Oliver H. King of Newport, R. I. His father was for many years superintendent of the steamboat repair shops. She was a frequent visitor to Stonington.

Borough Briefs.

Jerome S. Anderson, Jr., is recovering from his recent illness and is able to be out.

Harold T. Eaton of Brown university, Providence, is the guest of his mother here.

Miss Helen Wheeler, who has been ill with bronchitis is able to be out.

Donald P. Stanton has returned from New Haven.

Mr. and Mrs. C. Mallory Williams of New York are here for a brief stay.

OXFORD DEFEATED.

P. H. S. Team Runs Away with Visitors, the Score Being 65 to 4.

Putnam, Feb. 4.—The Putnam High school basketball team overwhelmingly defeated Oxford high in the local gym Wednesday evening in one of the slowest games ever seen here, the final score being 65 to 4.

The Putnam team completely outclassed the visitors, who hardly had their hands on the ball. Fuller of Putnam made 18 baskets. The summary:

Putnam High school—Fuller rf, Gasoigne lf, Lavine c, Maher rg, Angell lg, Purrington sub rg; Maynard, sub lg.

Oxford—Clarke rf, George lf, Cady c, Desjeune rg, Donovan lg.

Goals from the Floor—For Putnam, Fuller 18, Gascoigne 4, Lavine 3, Maher 1; for Oxford, Clarke 1, George 1. Goals from fouls, for Putnam, Fuller 3. Referee, Bradford. Timer, Backus. Scorer, Willey.

FUNERAL.

Rev. Napoleon Leclarc.

Attended by Rt. Rev. Bishop Matthew Harkins, Gov. Aram J. Pothier, Mrs. Pothier and members of His Excellency's personal staff, by hundreds of priests, Mayor R. P. Daignault, state and city officials, delegates from many local organizations, and thousands of parishioners, the funeral of Rev. Napoleon Leclerc, pastor of St. Ann's church, Woonsocket, R. I., who died suddenly in New York Wednesday night, was held Tuesday forenoon. Among the priests present were Rev. Charles Bedard, Putnam, and Rev. J. J. Papillon, Willimantic.

Gasoline supply cans operated by a coin slot are in successful use in several places.

A Winter Cough.

A stubborn, annoying, depressing cough hangs on, racks the body, weakens the lungs, and often leads to serious results. The first dose of Dr. King's New Discovery gives relief. Henry D. Sanders, of Cavendish, Vt., was threatened with consumption, after having pneumonia. He writes: "Dr. King's New Discovery ought to be in every family; it is certainly the best of all medicines for coughs, colds or lung trouble." Good for children's coughs. Money back if not satisfied. Price 50c and $1.00. At all druggists. H. E. Bucklen & Co., Philadelphia, or St. Louis, or The Lee & Osgood Co., Norwich, Conn.

Feel Miserable?

Out of sorts, depressed, pain in the back—Electric Bitters renews your health and strength. A guaranteed Liver and Kidney remedy. Money back if not satisfied. It completely cured Robert Madsen, of West Burlington, Iowa, who suffered from virulent liver trouble for eight months. After four doctors gave him up he took Electric Bitters and is now a well man. Get a bottle today; it will do the same for you. Keep in the house for all liver and kidney complaints. Perfectly safe and dependable. Its results will surprise you. 50c and $1.00. H. E. Bucklen & Co., Philadelphia, or St. Louis, or The Lee & Osgood Co., Norwich, Conn.

JOSEPH BRADFORD
BOOK BINDER
Blank Books Made and Ruled to Order
388 BROADWAY