1107 DOZEN

Sweet, Juicy

Porto Rican Oranges

All Sizes

Sent to be sold on commission from

18c to 35c Doz.

Everybody eat Oranges this week.

SOMERS

M. J. FIELDS . . . . Florist

39 Ward Street

Cut Flowers, Designs, Forms and Plants. Telephone 657

Colchester Rubber Company

Notice is hereby given of the proposed dissolution of the Colchester Rubber Company, a corporation organized under the statute laws of the State of Connecticut, and located in the Town of Colchester, County of New London, in said State. Claims of all creditors of said corporation must be presented to the Company at its office in the said Town of Colchester on or before May 14, 1914.

JOHN D. CARBERRY,
Secretary.

Dated February 14, 1914.

BUY YOUR

Washington's Birthday

PLACE CARDS
POST CARDS
TALLY CARDS
NAPKINS, ETC.

—AT—

CRANSTON'S

Ranchers Denounced in Report.

San Francisco, Feb. 17.—The condition in the Wheatland hop fields, where rioting last summer cost four lives, was unqualifiedly bad, according to a report made today by Carleton Parker, secretary of the state immigration commission. The conclusion of the state officer is that Durst brothers, owners of the big ranch where the riot took place, had no regard whatever for the welfare of the persons they employed.

Sales of Bichloride of Mercury.

New York, Feb. 17.—Bichloride of mercury can be sold at retail in this city after March 1 next only upon prescription of a physician. A sanitary code regulation adopted today by the board of health so provides. As an additional precaution the tablets must have the word "Poison" stamped upon them and must be kept in containers labelled "Poison."

German Band at Writer's Funeral.

New York, Feb. 17.—The music of a little German band formed the opening incident of the funeral today of Zoe Anderson Norris, a widely known writer and social worker of the East Side, who died last Friday after predicting her early death and publishing her own obituary in a little magazine she edited.

Loot from Postoffice Recovered.

Ottawa, Feb. 17.—Fifty thousand dollars in checks, drafts and money orders belonging to the Union bank of Canada and the Union St. Joseph society, stolen from the Ottawa postoffice on January 8, were found today in a bag hidden in a lavatory in an office building.

Flew a Mile a Minute.

San Diego, Calif., Feb. 17.—Silas Christofferson of San Francisco arrived today in a biplane, having made a flight from Los Angeles, about 125 miles, in two hours and five minutes, and completing a trip from San Francisco to this city, which he began eight days ago.

When the Stomach Goes Back to Work

Then Is the Whole System Glad. Stuart's Dyspepsia Tablets Will Quickly Put the Stomach In Shape.

When the stomach fails to do its work properly the whole machine of man is unstrung and wholly incapable of work. This condition obtains from the tiniest nerve to the big, strong, pumping heart.

It is a wise law of nature that has made the stomach man's strongest organ, but when it stops work man ought to realize that it does so because it can continue no longer.

"Hooray! Stuart's Dyspepsia Tablets Are the Real Appetite Bringers."

Stuart's Dyspepsia Tablets will certainly give the stomach the repair it needs and is always crying aloud for.

A tablet taken after each meal will in the course of several hours become a portion of the digestive fluids. It will build up these fluids. First in the stomach, then in the intestines.

The liver is the storehouse of the body. Here are assembled all the reserve fluids of the system and here the various ingredients of Stuart's Dyspepsia Tablets mingle with the faulty natural juices and strengthen them or if they are too strong then they will be reduced to their proper strength and proportion.

Stuart's Dyspepsia Tablets contain a single ingredient, one grain of which is sufficient to digest 3,000 grains of food. Just think how gratefully such an element is received into a body that cannot digest at all without a new weakening of the already depleted juices.

Go to your druggist this very day and obtain a box of Stuart's Dyspepsia Tablets, price, 50 cents. A week's trial will make you a new man and your stomach will go back to work.

The Bulletin.

Norwich, Wednesday, Feb. 18, 1914.

VARIOUS MATTERS

Some of the drifts at Montville are said to be 9 feet deep.

The dog show in Boston will attract Norwich visitors this weke.

Salad supper at Spiritual Academy tonight, 15c.—Adv.

There is a good sale of patriotic favors for the coming holiday.

A week from today is Ash Wednesday, the beginning of Lent.

Somerset lodge, Master Masons degree tonight.—Adv.

B. H. Wilson of New London has purchased the hardware and paint business of LaPlace & Eagan in Deep River.

The trolley snowplows which passed through Franklin square Tuesday looked as though they had had some hard experiences.

The damage suit of Harry Wolf against the Connecticut company which has been on the superior court docket, has been withdrawn.

The big plate glass show window in George A. Davis' store on Broadway, which was broken during the January gale, has been replaced this week.

Country Store at the Auditorium Thursday, matinee and night.—Adv.

Mr. and Mrs. Richard Hicks and daughter have left Woodstock for New York to remain till May 1st. Mr. Hicks is a painter of landscapes and his wife paints china.

The board walk at Ocean Beach is completely washed away and cottage owners there are asking for a substantial concrete or granolithic walk to take its place.

Renfax Musical Motion Pictures at the Auditorium today only. See them! Hear them!—Adv.

At the fourth quarterly conference at the Methodist chapel in Portland Thursday afternoon at 3.3 o'clock, District Superintendent G. G. Scrivener of Norwich will preside.

The severe cold weather of the past few days has caused the closing of the river from Noank to Mystic, the first time this winter that the channel has been entirely frozen over.

Since Saturday the operators in the telephone exchange have had some of the busiest hours in their experience. The value of the telephone was realized by every snowbound subscriber.

The tax collector will be at the drug store of John A. Morgan, Greeneville, from 11 a. m. to 2 p. m. today to receive taxes.—Adv.

Local men and women interested in child welfare have received announcements of the third international congress on the welfare of the child, which will be held in Washington April 22 and 27.

Deeds of the sale of property corner of Ocean avenue and Thames street by heirs of Lester Fowler to Morton F. Plant have been recorded. The property adjoins Plant park, New London's baseball field.

Street superintendents in Connecticut towns are complaining that it is very difficult to get men enough to clear the sidewalks and crosswalks of snow, although some men are always bewailing "dull times."

Although the snow is packed down well, some owners of sleighs hesitate about taking them down from the lofts believing that the sleighing will not last. Rural residents were glad to come to town on runners yesterday.

The Xens invite you to the First Baptist church tonight at 8 o'clock to hear Rev. D. B. MacLane in his musical lecture, Globe Trotting, with miscellaneous concert programme. Tickets 25 cents.—adv.

A rumored change in the system of handling the cars of the East Lyme Street railway, so that the cars will leave New London for Niantic via State, Washington and Truman streets is denied by Alderman L. G. Rudd, superintendent of the road.

Rev. Dr. Storrs O. Seymour of Litchfield, a former rector of Trinity Episcopal church, Norwich, has secured for Berkeley Divinity school library, Middletown, thirty-five volumes, presented by Alain Campbell White of Litchfield, fellow of Columbia university.

James B. Martin of New Haven, income tax agent for the Connecticut district, has started to visit a number of towns in the state to familiarize himself with conditions and to help the public to become better acquainted with the provisions of the new federal income tax law.

Friends of Joseph Allard of North Grosvenordale and Miss Marie Morin of Baltic, who were married recently in Baltic, are planning to give them a suitable reception in Union hall upon their returne to North Grosvenordale Feb. 28.

At the February meeting of the Benevolent union of the Central Baptist church, held Tuesday afternoon in Bushnell chapel, Mrs. Frank A. Mitchell presided, 14 attending. There were reports from the different committees, the meeting proving exceedingly interesting.

In the summary of fires in towns of the state reported to Chief Egan of the state police, as state fire marshal, Norwich has 54, New London 46, Putnam 10, Canterbury, Colchester, 2 each; Lebanon 5, Columbia, Lyme, Pomfret, Woodstock, 1 each; Stonington 8, Stafford 11.

State Superintendent of Fish and Game John M. Crampton, has ordered the 17 deputy game wardens to scatter wheat in the places where partridge and quail are known to have their coverts, so that they may not perish during the time that the ground is covered with snow.

Unpaid and Insufficiently Prepaid Domestic Mail.

Referring to departmental order No. 7801, dated January 31, 1914, amending paragraph 11, section 511, postal laws and regulations, postmasters have been informed that this order applies only to mail exchanged with foreign countries. It does not in any way whatever affect the treatment of unpaid or insufficiently prepaid domestic mail. Domestic mail, when unpaid or insufficiently prepaid shall be treated as pdescribed in sections 405, 545, 587 and 591, postal laws and regulations.

Moonshine Still in Soldiers' Home.

Leavenworth, Kas., Feb. 17.—A moonshine still that had been providing liquor for members of Company M for several weeks, was discovered in the basement of the company barracks at the National Soldiers' home today. James Bryster, a veteran, was arrested and held as the owner of the still. The liquor was being made with drugs and powders and already had made a number of the old soldiers ill.

Just to prove that their manual training is of the practical sort, the boys in the Nesquehoming, Pa., public schools erected a domestic science building.

PERSONAL

Mr. and Mrs. Hector McConnell of Ballouville were recent visitors in Norwich.

Mrs. Frank Reed of Preston is a guest of Miss Grace Muller of Stonington.

Mrs. Margaret Griswold has returned to Deep River after a visit to friends in Norwich.

Miss Edna Staplin and Miss Lucetica Staplin from Stonington are visiting relations in Montville.

Robert McNeely, business agent of the Central Labor union, is attending a four days' session of the Massachusetts state council of carpenters at South Framingham.

Miss Ruth Crawford, daughter of Mr. and Mrs. James L. Crawford of Summer street, who has been ill with scarlet fever for the past fortnight, is recovering steadily.

TRADE SCHOOL EXPERT INVESTIGATING HERE

F. J. Trinder, Vocational Director of State Board, Looking Over the Field.

F. J. Trinder of New Britain, who is on the state board of education as director of vocational education, spent the day here on Tuesday and with School Superintendent E. J. Graham visited the Academy and also became acquainted with the industrial situation here so that in the evening he made a report to the town school board on the matter of establishing a trade school. The board heard his advice with interest and took his suggestions under consideration.

From what he had learned while here Mr. Trinder said Tuesday afternoon that he believed there was a strong sentiment in the community for vocational training through trade schools and he stated that the diversified character of the industries here, which he considered remarkable, offered a wonderful field for the boys and girls if properly trained. He referred to the great loss from school in the seventh and eighth grades and said that the pupils who leave school at that age make a living, it is true, but without any elevating construction in their makeup. The trade school training would teach them to become manufacturers themselves when they grow up. America has the material in the boy, he said, but we have got to make good mechanics out of them if we are to hold our place in the industrial life of the world.

CHICKEN PIE SUPPER FOLLOWED BY WHIST.

Arcanum Club Members Enjoyed Dual Attractions Provided.

The fourth in the series of whist evenings was given Tuesday at the Arcanum club, preceded by a chicken pie supper, to which 100 sat down and partook with satisfaction of the eddibles served under direction of Steward Charles H. Ames. The menu included chicken pie, mashed potatoes, cranberry sauce, squash pie, oranges, coffee, milk.

In the whist play the high scores were each 46, and were made by Charles S. Holbrook and C. V. Pendleton, Jr., on the white and blue counters, respectively. The especially pleasing evening was conducted by the entertainment committee, consisting of George A. Keppler, John H. Perkins and Noah Rogers, Jr.

OBITUARY.

Mrs. Cornelius Collins.

At 8 o'clock Tuesday morning Mrs. Cornelius Collins died in her home, 44 Union street, following an illness of five days with grip and pneumonia. About 45 years ago Mrs. Collins, whose maiden name was Bridget Coughlin, was married to Cornelius Collins, who is a well known contractor. Mrs. Collins had passed the greater part of her life in this city. Besides her husband there are one daughter, Miss Agnes K. Collins, and four sons, Patrick and Jerome Collins of New York, John Collins of Bridgeport and Cornelius F. Collins of Franklin street. Five grandchildren also survive. Mrs. Collins was the last of her immediate family. She was a loving wife and mother and is mourned by a large number of warm friends.

FUNERAL

Rev. Theron Brown.

Funeral services for Rev. Theron Brown, associate editor of the Youth's Companion, were held Tuesday afternoon in the Newtonville (Mass.) Methodist church and were attended by many associates, including Edward W. Frentz and Paul P. Foster, two editors of the publication. The services were preceded by prayers for members of the family at the Brown home at 402 Newtonville avenue, Newtonville. Rev. James W. Campbell, pastor of the church, officiated at both services.

At the church Mrs. Jeanette Hall of Wellesley sang The Homeland, and I'm a Pilgrim. Mr. Brown was a member of the Yale class of 1856 and the only member of that class present was Rev. Wolcott Calkins, D. D., a retired clergyman, whose home is in Newton.

The body was placed in a tomb at the Newton cemetery and in the spring will be taken to Wellington, Conn., for burial.

Washington, Feb. 17.—First steps toward the formation of the administration's policy to govern the development of water power projects on the public lands and in the navigable streams of the nation were taken by President Wilson and his cabinet tonight.

THE SUCCESS OF THE PARCEL POST

Every one realizes that the Parcel Post is a big success—so far as is concerned the volume of business it is doing.

But have you stopped to think how great a part the newspapers played in advertising the new service? It was advertising that the Government did not have to pay for because it was legitimate news.

But it was none the less newspaper advertising.

There is not a nook or corner of this country that has not been made familiar with what Uncle Sam is doing and each day the business of the Parcel Post is increasing.

The express companies realize that they must meet not only the competition of rates but also the competition of advertising. They are facing the situation as practical business men should. They are advertising their own service.

They are using daily newspapers in various parts of the country to do this and in the end will regain a great deal of business that they have allowed to slip away from them in the first rush of the new mail service.

The Bureau of Advertising American Newspaper Publishers Association, World Building, New York, wants to help general advertisers to use newspaper advertising to better advantage. Correspondence is solicited.

Booklet on request.

ON THE ROAD IN NORTHERN AFRICA

Photo by Frank Edward Johnson

WONDERS OF NORTHERN AFRICA

Frank Edward Johnson's Lecture Gives His Townsmen a Rare Treat—Town Hall Has Crowd of 1500 to Hear Returning Traveler Tell of His Discoveries—Over 200 Views Shown.

FRANK EDWARD JOHNSON

Nearly 1,500 people gathered in the Town hall Tuesday evening to hear the public lecture given on Africa by Frank Edward Johnson, taxing the seating capacity of the hall to its utmost.

The affair was in the nature of a home coming to Mr. Johnson, who has spent some years exploring the depths of northern Africa. For the special purpose of addressing his townsmen and all their friends, Mr. Johnson returned from his Washington engagements, and it was a highly appreciative audience who listened with close attention as he told of many of his discoveries and experiences in the far-off land he had visited. The lecture was illustrated with beautiful colored slides of places and persons in northern Africa, lending added interest to his address.

Telegram from Washington.

In the absence of Mayor Timothy C. Murphy, Rev. S. H. Howe, D. D., pastor of Park Congregational church, presided. Just previous to the lecture Rev. Dr. Howe read a telegram he received from Charles E. N. Munroe, dean of George Washington university and president of the Cosmos club, of which Mr. Johnson is a prominent member. The telegram was as follows: "Washington desires to join Norwich in honoring Johnson's address."

Dr. Howe introduced Mr. Johnson, who in opening his address referred to the pride he felt in being a native of Norwich. Mr. Johnson said in part:

Phoenicians Built Carthage.

When the Phoenicians landed on the shores of what is now known as the gulf of Tunis they found a country that was already civilized, with towns, laws, and perhaps a certain amount of oreder. Upon a hill they built their town now known as Carthage. The inhabitants were traders, and the city grew rapidly. As wealth and luxury increased, palace and temples dotted the neighboring hills, and Cathage became widely famed. The city, it is supposed, was protected by a series of three masonry walls. These wonderful walls were used as stables, storehouses and even dwellings. With each century Carthage became more important, wealthy and beautiful. At last the jealousy of Rome was aroused and the Roman senate decreed its downfall. After Rome had conquered Carthage what little remained of the city was destroyed by order of the Romans. Thus the Carthagenians were literally swept from the face of the earth. What is known about them is due to excavations and untiring labors of a religious brotherhood.

Their women were extremely beautiful and noble of feature. Their silks and brocades were of a finer quality than those woven today, and their dyes were renowned.

The New Carthage.

At first the Romans occupied a narrow strip of land along the coast, and in a few years a new Carthage sprang up on the site of the earlier city. Let us pass over 350 years and see what the Roman occupation accomplished. A network of roads were kept up at government expense. As far as it has been possible to ascertain the roads were built much like the macadamized roads of today.

Patterned After Rome.

Northern Africa of the Roman occupation and northern Africa of today are widely different. Never has there been known such a remarkable system of irrigation, and irrigation means agricultural weojth. The vital question that faced the Romans was the question of water. They mastered the water and made it do their bidding. Water was transmitted through a stone aqueduct over fifty miles in length and having a capacity of eight million gallons a day. Carthage also had other water supplies.

Rome was the ideal city, to be like it, as nearly as posible, seems to have been the dream of the cities of northern Africa. Hence they resembled each other to some degree.

Amphitheatre for 80,000.

Among the architectural wonders seen is an amphitheatre nearly as large as the Coliseum in Rome and said to have a seating capacity of 80,000 persons.

Mosaics Preserved in Desert Sands.

Tunisia has the most remarkable mosaics so far unearthed, they having been preserved by the shifting sands of the Sahara. The mosaics were made of tiny rectangular bits of stone whose top surface had been colored, and in some cases the cubes were of colored stone, marble, etc. They formed colored designs for the floors of temples, theatres, private houses and often for stables.

After centuries came the downfall of Roman rule in northern Africa.

Mr. Johnson here spoke of the unknown ruins of Tyhni and gave an interesting description of a superb mosaic which he had the fortune to see unearthed.

After his lecture he described in an entertaining way a number of views of towns and other places which he has visited in northern Africa.

Mr. Johnson exhibited over 200 views taken in the course of his travels, many of them finely colored, and all giving an excellent idea of the little known regions into which his travels and explorations had led him. Included with them were pictures of his faithful servants and his handsome horse on which he had ridden over 4,000 miles.

There were views of the ruins of cities, of the curious cave dwellings of the Troglodytes, caravans of camels, desert scenes, walled cities, oases, and much else that brought vividly before his townsmen the wonders that this Norwich scientist has seen and which have brought him recognition before the scientific societies of the United States and Europe.

He concluded his address admist a hearty burst of applause. Upon motion of General William A. Aiken, Mr. Johnson was given a standing vote of thanks.

The patronesses had commissioned the Geduldig greenhouses to furnish decorative bay trees for the platform and ferns for the desk and railing. These were arranged by Otto Ernst. The special decorating committee was Mrs. Oliver L. Johnson, Mrs. Charles L. Hubbard and Mrs. John D. Hall.

The following were ushers for the evening: Archibald S. Spalding of the selectmen's office, chairman; James C. Macpnerson, president of the Board of Trade; Herbert R. Branche, president of the Norwich Business Men's association; John B. Stanton, president of the Playgrounds association; Edward H. Tibbits, Charles H. Phelps, Rutherford C. Plaut, Frank L. Farrell, Arthur G. Crowell, Harrison C. Noyes, J. Ralph Howe, Grosvenor Ely, Robert C. Johnson, John D. Hall, J. Dana Colt.

The patronesses were Mrs. Oliver L. Johnson, chairman; Mrs. William A. Aiken, Miss Jane Bill, Mrs. William B. Birge, Mrs. William N. Blackstone, Mrs. Lucius Brown, Miss Maud Carew Buckingham, Mrs. Frederic S. Camp, Mrs. James L. Case, Mrs. J. Dana Colt, Mrs. Grosvenor Ely, Miss Ella A. Fanning, Mrs. Frank L. Farrell, Mrs. Edson F. Gallaudet, Mrs. Gardiner Greene, Mrs. John D. Hall, Mrs. Samuel H. Howe, Mrs. Charles L. Hubbard, Miss Elizabeth B. Huntington, Mrs. Joseph Hall, Mrs. George W. Lane, Mrs. Bela P. Learned, Mrs. Francis J. Leavens, Mrs. Edward H. Linnell, Mrs. Ebenezer Learned, Miss Helen Marshall, Miss Louise B. Meech, Mrs. Timothy C. Murphy, Miss Ella M. Norton, Mrs. William A. Norton, Mrs. Charles D. Noyes, Miss Mary G. Osgood, Mrs. William H. Palmer, Mrs. Abraham Plaut, Mrs. Frank H. Pullen, Mrs. Charles L. Richards, Mrs. Frederick T. Sayles, Mrs. James Lewis Smith, Mrs. Henry A. Tirrell and Miss Frances D. Young.

Through the courtesy of the Y. M. C. A., 200 additional chairs were supplied during the evening so that all might have seats.

The lantern was operated by Allen Latham, assisted by James M. Fillmore.

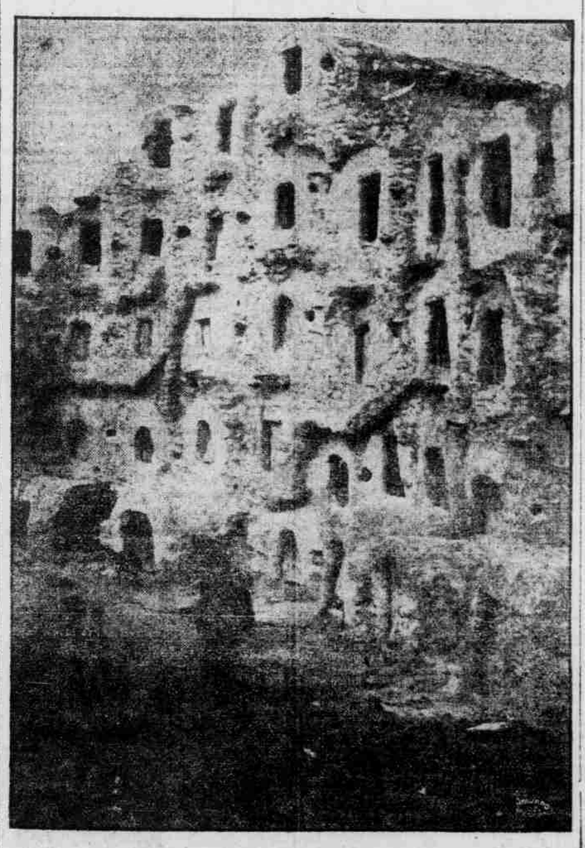

CAVE HOMES OF TROGLODYTES

Photo by Frank Edward Johnson

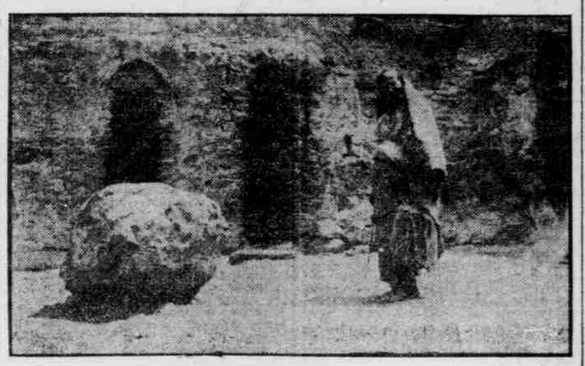

TROGLODYTE CAVES AT BENI-BARKA,

Built in the Mountain Side Underneath the "Ksar", a Troglodyte Stronghold.

Photo by Frank Edward Johnson

NORWICH SANATORIUM ONE YEAR OLD.

Anniversary Date Observed With a Dance—Hopes for the Future Expressed.

The staff and employes of the Norwich state tuberculosis sanatorium observed the first anniversary of the institution on Monday evening with a dance and refreshments. The dance was held in the dance hall on the third floor. About 30 employes, with Supt. H. B. Campbell and Asst. Supt. E. J. were present. The hall was finely decorated with potted palms. The dance lasted until 2 o'clock. Then they assembled in the dining room, where refreshments were served. Superintendent Campbell commented on the institution, referring to the wonderful growth during the past year and thanking those who had assisted ihm in making it one of the best of its kind in the state. A toast, Norwich Sanatorium of the Future, was responded to by Assistant Superintendent Lynch. He said the institution was the best in the state for the treatment of tuberculosis and in the future he hoped that it would lead all the institutions in the country. Cut flowers were donated by Geduldig and Reuter, which were greatly appreciated.

GRADE CROSSING HEARING BEFORE PUBLIC UTILITIES.

Corporation Counsel Fanning Represented City of Norwich.

In the interests of the city, Corporation Counsel Joseph T. Fanning was before a hearing given on Tuesday morning at Hartford by the public utilities commission on the petition of the New York, New Haven and Hartford Railroad company for a suspension of the orders of the commission for the elimination of grade crossings. The company in its petition states, as a reason for asking for the suspension, that owing to its financial condition it is unable to carry out the orders of the commission. The paragraph in the company's petition which states the position of the company is as follows:

"That owing to the demands on the revenues of said company, due to the large increases in wages recently compelled, the installation of longer crossovers between main line tracks, the large renewal of ties and other structures in roadbed, the renewal of bridges, the installation of new signal systems, and providing for steel car equipment, coupled with the difficulty in securing funds to provide for the additions and betterments described, it is impossible for your petitioner to carry out the orders already made by your commission for the elimination of grade crossings to complete its statutory obligations for said fiscal year, 1914."

The commission reserved decision.

Interests Represented.

The company was represented by Attorney B. L. Spock and the city of Hartford by Corporation Counsel E. L. Steele. Attorney George C. Morgan of New London said he appeared for himself. Mr. Morgan in conversation afterwards said he was "an unpaid attorney for the general public."

The city of Norwich has a particular interest in this hearing because of the crossing at Eighth street which it is desired to have eliminated.

By law the New Haven company is required to eliminate one grade crossing each year for every 50 miles of road it operates. As long as they comply with the law, they can exercise their own choice as to what crossings to eliminate, but as there is the claim now that they have not complied with the law or at least a question whether they have complied or not, the point is raised whether the public utilities commission may not now designate what crossings are to be eliminated, and it is the hope here that the commission may be induced to see that the Eighth street crossing is one which they should direct to have wiped out.

Under the questioning of representatives of the railroad company by Corporation Counsel Fanning it was brought out that the company now has 675 grade crossings existing in the state, although since 1896 they have eliminated nearly 250. In Massachusetts the company has on its different lines about 725 grade crossings. It was suggested before the commission that at the rate the company is obliged to proceed in crossing elimination at present, it would take about 40 years to get rid of all the grade crossings existing at the present day. Other cities beside Norwich are interested in the elimination of grade crossings, particularly Hartford, although that city city succeeded in having one important crossing eliminated in the past year.

Attorney Morgan claimed that the railroad admitted its default in complying with the law and the public utilities commission should not consent to this non-compliance with the law.

GAVE ENTERTAINMENT FOR SUNDAY SCHOOL.

Broadway Sodalitas Provided Particularly Pleasing Evening.

A Sunday school social for the Broadway school, for which the Sodalitas furnished the entertainment, had a large attendance in the Sunday school rooms at the church on Tuesday evening, having been postponed from the night before on account of the heavy snowstorm. The programme made a particularly enjoyable evening for all present and was entertainingly arranged and carried out by the Sodalitas members.

It began with a selection by the Ideal orchestra, and other well rendered musical numbers included a solo, In the Language of Love, by Miss Marion Kimball; duet, Something, by Miss Elizabeth Wilson and Miss Maisie Rider; whistling solo, Isle D'Amour, by Miss Vera Blair; solo, Little Girl, Don't Cry, by Miss Maisie Rider; and quartette, Sympathy, by Miss Marion Kimball, Miss Florine Schofield and Miss Marguerite Wulf.

The pantomime The Merry Widow at Home was cleverly presented by Miss Vera Blair as the Merry Widow, Sydney Alling, William Buckley, George Dyer, John Steele, Miss Elizabeth Wilson as her callers, and Miss Lillian Cryer as her maid.

For the pantomime Wanted a Wife there was a well chosen cast, with Frank T. Maples as the bachelor; Miss Minnie Freeman, the society girl; Miss Maisie Rider, the dancing girl; Mrs. Earl Rogers, the suffragette; Miss Florine Schofield, the biggling girl, and Miss Theresa Hilderbrand, the capable housewife.

Those who appeared showed particular fitness for the parts they portrayed and won hearty applause.

Refreshments were served at the close of the evening in charge of Mrs. A. H. Lathrop.

WEDDING.

Schwartz—Barrow.

Word was received in this city Tuesday that Michael Schwartz was quietly married to Miss Mary Barrow Sunday in New York city. The marriage took place in the Fifth Avenue temple, and the ceremony was performed by Rev. Mr. Rosenswieb. The groom is well known in Norwich and is a member of the firm of Schwartz Bros., furnture dealers, on Water street. The couple intend to travel in the south for a honeymoon, arriving in Norwich about March 1. They will reside at 21 Maple street. The family was surprised when they received a telegrram from Washington announcing the wedding.

Writing From Norwich Schools

In response to the request of the Palmer people, School Superintendent E. J. Graham has sent to Richmond for exhibition at the school superintendents' convention specimens of the writing from the fourth to the eighth grades of the schools in town. They make a fine showing for the Norwich schools.

Incidents In Society

Mr. and Mrs. Edwin A. Tracy have returned from Florida.

Miss Olive Huntington is the guest of Miss Elita Davenport, of Fitchburg, Mass.

Tuesday Mrs. Elizabeth Randall of McKinley avenue entertained at cards. There were two tables of bridge and one of auction, prizes being won by Mrs. John H. Powelson, Mrs. William Caruthers and Mrs. Susan Hartshorn. Following play there was a seated luncheon, the table decorations being dainty spring flowers.

Fear of Parents Led to Death.

New Haven, Conn., Feb. 17.—Alexander Bray, aged 17, colored, died tonight in a local hospital as the result of the exposure he suffered in the cold Saturday night. The youth came home late, and, fearing parental discipline, slept out on the porch during the intense cold and snowstorm. His parents found him in the morning with his arms and feet benumbed. Pneumonia set in today, causing death.

Creamer Arcadian—well named—arrives with 49 bridal coupes. Steamer? Dovecote.—New York American.

Frost-bites, Chilblains, Corns, Callouses and Sore Feet. Quick Cure.

Many persons dread the approach of winter on account of chilblains and frost-bites which causes a soreness and itching at times almost unbearable, frequently bringing on a nervous condition. The following treatment gives immediate relief: "Dissolve two tablespoonfuls of Calocide compound in a basin of warm water. Soak the feet in this for 15 minutes. Repeat this for several days until the trouble disappears." The action of Calocide compound for all foot ailments is really remarkable. It works through the pores and removes the cause. Corns and callouses can be peeled right off. Sweaty, smelly feet and tender, aching feet need but a few applications. Bunions get relief instantly. Any druggist has Calocide in stock or will get it from his wholesale house. A twenty-five cent package is usually sufficient to put the worst feet in fine condition. Each package contains valuable instructions on care of the feet. Published by Medical Formula laboratories of Chicago.

CUMMINGS & RING

Funeral Directors and Embalmers

337 MAIN STREET

Opposite Post Office.

'Phone 1052-2 Lady Assistant

BURN Calamite CLEAN COAL

H. H. HASKELL THAMES & FRANKLIN CONN.

BECAUSE OF GOOD ECONOMICAL HEAT PRODUCING QUALITIES

Ernest E. Bullard

VIOLIN TEACHER

In Willimantic two days each week.

For appointments address E. E. BULLARD, Bliss Place, Norwich, Conn.

Try HOLLANDIA POWDERED CHOCOLATE

RALLION sells it

ARE YOU DEAF or HARD OF HEARING?

Try the wonderful LITTLE GEM EAR PHONE with its 8 tone sound regulator. The smallest, simplest and most perfect hearing device made. Highly recommended by those who use it. The Auto Massage stops head noises and improves natural hearing.

Call for Free Demonstration.

Established 1872

THE PLAUT-CADDEN CO.

Optical Department.

Exclusive Agents.

Ask for Booklet.

WASHINGTON'S BIRTHDAY NOVELTIES

Flags, Post Cards Hatchets, Favors, Napkins, Lunch Sets.

MRS. EDWIN FAY

Franklin Square

BANDIT BEATS EXPRESS AGENT AND ROBS OFFICE.

Escapes With $6,400 in Currency Consigned to Chicago Bank.

Peoria, Ill., Feb. 17.—An unidentified men entered the office of the Adams Express company at Farmington, Ill., tonight, beat the express agent, C. L. Brown, into unconsciousness and escaped with a package of currency containing $6,400 consigned to the National Bank of the Republic at Chicago.

Physicians report that Brown probably will die.

Bloodhounds have been sent for in the hope of tracing the robber.

To Solve Home Rule Problem.

London, Feb. 17—Frederick Harrison the historian and philosopher, who is a staunch home ruler, has written a letter to Premier Asquith urging the poses a scheme to treat Ulster. He proposes a schece to treat Ulster as a separate province with its own legislative and administrative powers, independent of the Irish parliament.

Trail of Blood Discloses Murder.

Watertown, Mass., Feb. 17—A trail of blood in the snow on a feld today led to the finding of the body of Ismayel Sunlu-Zada, a factory employe. His head had been battered and a piece of pipe lay nearby. Only fifty yents was found in the clothing, suggesting robbery as the motive for the murder.

TWO HOME WOMEN TALKED ABOUT HAIR

Two women met in our store the other day, when one of them said:

"My, how pretty your hair looks! What have you been doing to it?"

"Why, I have been using Harmony Hair Beautifier for the past two weeks," was the reply.

"Why, indeed!" replied the first woman, "that is just what I am using. Isn't it great, and don't you think my hair shows a lot of improvement?"

Harmony Hair Beautifier is becoming all the rage among both men and women who are particular in the care of their hair. It is just what it is named—a hair beautifier. It seems to polish and burnish the hair, making it glossy, silky-soft, and more easy to put up in graceful, wavy folds that "stay put". Contains no oil, and will not change color of hair nor darken it. Simply sprinkle a little on your hair each time before brushing it.

To keep your hair and scalp dandruff-free and clean, use Harmony Shampoo. This liquid shampoo gives an instantaneous rich, foaming lather that immediately penetrates to every part of the hair and scalp, insuring a quick and thorough cleansing. It is washed off just as quickly, the entire operation taking only a few moments. Harmony Hair Beautifier, $1.00. Harmony Shampoo, 50c. Both guaranteed to satisfy you in every way or your money back. Sold only at the more than 7,000 Rexall Stores, and in this town only by us.—N. D. Sevin & Son, 118 Main Street, Norwich, Conn.