INSURANCE

WE SELL
Wind Storm Insurance
J. L. LATHROP & SONS,
Norwich, Conn.

NO QUESTION ABOUT IT!
There is nothing like carrying a FIRE INSURANCE POLICY. It costs only a trivial sum and you will then be on the safe side. Full particulars upon request.
ISAAC S. JONES
Insurance and Real Estate Agent,
Richards Building, 91 Main Street.

Do your realize that an accident occurs every three seconds.
Compensation Insurance in the Travelers' Insurance Co. will remove all your worry.
B. P. LEARNED & CO.

JOHN A. MORAN
Investment Broker
Real Estate a Specialty
McGrory Building, Main Street
Office telephone 501-2. Residence 1179-3

ATTORNEYS AT LAW

Brown & Perkins, Attorneys-at-Law
Over Uncas Nat. Bank Shetucket St. Entrance stairway near to Thames National Bank. Telephone 38-3.

EDWIN W. HIGGINS,
Attorney-at-Law.
Shannon Building

POQUONOC BRIDGE.

Mrs. Fred Hamilton has returned from a visit in Norwich.

Mrs. Robert Burns has been visiting in New London.

Mr. and Mrs. George O. Vincent of Poquonoc road have returned from a visit of a month in Virginia.

Charles Palmer, who has been confined to the house for several weeks, is improving.

The child of Mr. and Mrs. John Irving of Pouquonoc Bridge is recovering from pneumonia.

Florence Stewart, who broke her arm recently, is able to be out, but is still suffering pain.

Evelyn, little daughter of Mr. and Mrs. Kilpatrick of Main street, who has been very ill with pneumonia, is better.

Thrown from Carriage and Injured.

(Special to The Bulletin.)

Danielson, March 8.—Mr. and Mrs. George Witter of Brooklyn were injured Saturday afternoon when thrown from a carriage in which they were driving, on the highway between Danielson and Brooklyn. Mr. Witter had turned to pass a heavy team when two wheels of the carriage in which he was riding broke through the snow and went into a deep gutter, the carriage upsetting. Mr. Witter received quite a severe cut on the head and was bruised and shaken up, as was Mrs. Witter, who also received a cut in the back

Defeated at Suffield.

(Special to The Bulletin.)

Danielson, March 8.—Killingly High school basketball team returned here from Suffield Sunday evening after a game with the Connecticut Literary Institute Saturday. The local team suffered the worst defeat of the year, 71-17. They say that their opponents were the fastest men they ever played against. W. Martin, who was a member of the Killingly team until a few weeks ago, is now a student at the institute and played against his old teammates.

DEVON an ARROW COLLAR
ALBERT PEABODY & CO. TROY N.Y.

8 a. m. to 8 p. m. Daily
10 a. m. to 1 p. m. Sundays

You used to choose between degrees of aches — the aching tooth or the extracting. Now by our system it's
Painless Extracting
vs.
The Tooth Ache
We guarantee absolutely painless work in all branches of dentistry. Not only painless, but the most skilful work at the most moderate prices within the reach of all.

DR. F. C. JACKSON
DR. D. J. COYLE
Succeeding The King Dental Co., 203 Main Street, next to Boston Store.
Lady Attendant 'Phone 1282-3

MURPHY TO BE WITH BALTIMORE

Report Confirmed by Manager Dunn—Rumor of Federal Berth — Left Sunday Night to See Connie Mack—Thomas Has Been Made Captain of Athletics.

Manager Dunn of the Baltimore Orioles sent out the statement Saturday that he had signed Danny Murphy for the coming season, and the local fans are wondering what the idea of Connie Mack is. One explanation is that Mack has placed him there temporarily until he is able to place him in a managership berth. Another is that owing to the fact that there is going to be a Federal league team in Baltimore, Murphy would be a great help to the Orioles.

The rumor was circulated around the city Saturday and Sunday that the Federals are making a bid for his services and that he is in line for the managership of the Brooklyn Feds..

On leaving here Sunday night for Philadelphia, Murphy said that he had no statement to make concerning these rumors, that they were news to him. Danny left on the 7 o'clock train for Philadelphia Sunday evening to see Connie Mack, and he was accompanietd by his partner, Frank Watson, who, it is understood, is to be absent about a week. Some of Watson's friends claimed Sunday that he had hopes of landing some business position with the Federals.

Report from Baltimore.

The name of the player purchased over a week ago to bolster up the Oriole outfield was disclosed Friday in a telegram sent by Manager Jack Dunn from New York, where he is attending the special session of the International league, says the Baltimore American. The new Bird is none other than Danny Murphy, for some years captain of the world's champion Athletics, and considered one of the brainest men who ever donned the spikes.

Manager Dunn withheld the announcement of the deal, which was consummated with Connie Mack last week, at the player's own request. The reason given for Murphy's anxiety to keep his sale to the Orioles secret was in order to obtain a better price for his cafe in Norwich, Conn., which he feared would be sold at a bad bargain if it became known that he was no longer a White Elephant.

The acquisition of the veteran Mackman gives the Birds one of the classiest set of outgardeners outside of the major ranks. With Murphy in right, Daniels center and Cree left, the Flock will present an outfield combination of fast base runners, good fielders and excellent hitters.

Thomas Captain of Athletics.

The regulars of the world's champion Athletics left Philadelphia Saturday for Jacksonville, Fla., to join the other members of the Philadelphia American league team in training there. The party was headed by Ira Thomas, appointed captain of the champions Saturday.

DOOLAN AND EVANS SIGN WITH FEDERALS.

Sent to the Baltimore Club—Brooklyn Lineup.

The Federal league promoters made the announcement Saturday afternoon that they had succeeded in signing up two major league ball players for the new organization in the persons of Mike Doolan, formerly of the Philadelphia National league, and Steve Evans of the St. Louis Nationals. Doolan has been allotted to the Baltimore club of the Federal league, while Evans will play with the Brooklyn Federals. President Baker of the Philadelphia Nationals stated that he had endeavored to hold Doolan in line with excellent offers and that he had reached an understanding with Manager McGraw of the New York Giants whereby Doolan would have been traded to the National league pennant winners of 1913. Doolan, however, could not be persuaded to reject the proposals of the Federal league.

The roster of the Brooklyn club for 1914 was also announced by the Federals as follows:

Pitchers, Thomas Seaton, from Philadelphia Nationals; J. A. Maxwell, Toronto; R. Sommers, Chattanooga; W. H. Chappelle, Chattanooga; E. Lafitte, Providence; catcher, F. Owens, Minneapolis; first base, Hap Myers, Boston Nationals; second base, J. Delehanty, Minneapolis; shortstop, E. Gagnier, Newark; third base, W. Bradley, Toronto; left field, A. Hofman, Nashville; center field, A. Shaw, Dayton; right field, Westerzil, St. Joseph.

YANKS WIN FIRST GAME.

Chance Used Three Pitchers—Score 9-4.

The Yankee second team at Houston on Saturday defeated the Houston club of the Texas league by a score of 9 to 4. A crowd of about 500 persons saw the game. Chance, who remained for this contest, used Burr, Caldwell and McHale in the box in turn, each pitching three innings.

Burr allowed four hits and as many runs during the time he was on the mound, but had plenty of speed and did not let himself out. Caldwell was touched for just one hit, while McHale allowed none. The features of the game were a triple by Burr in the third, a double by Caldwell and a triple by Seitz of the Houston club.

PIRATES AHEAD.

Still Lead in Duckpin League, Although Athletics Are Close Second.

The Pirates are still in the lead at the conclusion of the 19th week of play in the Willimantic duckpin league, one point ahead of the Athletics. The Tigers and Cubs are having a pretty race for third honors and are tied seven points behind the leaders. No records were broken last week, but the leading bowlers rolled some fine strings, and as a result there are now five in the 100 class, Pickett, Simmons, Mathewson, Peloquin and Reynolds.

The standing and records follow:

	Won.	Lost.	Pinfall.
Pirates	39	18	27883
Athletics	38	19	27750
Tigers	32	25	27112
Cubs	32	25	26938
Senators	26	31	26533
Giants	24	33	26603
White Sox	19	38	26602
Red Sox	18	39	26627

High team total, Pirates 1558.
High team string, Athletics 564.
High single string, Mullen 150.
High three strings, Wood 370.
High individual average, Pickett 103 55-57.

TIGERS OUTCLASSED.

West Chelsea Had the Lead All Through the Game.

The West Chelsea basketball team defeated the Taftville Tigers at the Y. M. C. A. Saturday afternoon by the score of 19 to 10. Although the Taftville team is larger than the West Chelsea, they were outclassed throughout the game by the local boys. At the end of the first half the score was 7 to 4 in favor of West Chelsea. J. Ableman and Mandell starred for West Chelsea. DeBarros played a fine game at center. DeCelles and Mills played well for Taftville.

The lineup and summary is as follows:

West Chelsea—Mandell rf, Bendett lf, DeBarros (capt.) c, J. Ableman rg, S. Ableman lg.

Taftville—DeCelles rf, Mills (capt.) lf, Roy c, Blair rg, O'Brien lg.

Field goals, West Chelsea, J. Ableman 3, Mandell 2, DeBarros 2, Bendett 1; Taftville, Mills 3, DeCelles 2; foul goals, Mandell 2, J. Ableman 1; referee, Barret; timekeeper, O. H. Nickerson; 20 minute halves.

GIANTS WON FIRST GAME.

Defeated the Dallas Team by a Score of 9 to 2.

The opening of the baseball season at Dallas, Tex., Saturday between the Giants and the Dallas team was long on runs for the Giants, but extremely short on attendance, owing to a complication of attractions. Score by innings:

New York	0	0	2	0	0	5	2	0	0	—9
Dallas	0	0	0	1	0	0	0	0	0	—2

NEW YORK YANKEES VICTORIOUS

Cole in Fine Form—Made a Homer in the Fifth Inning.

Frank Chance's regulars cuffed Beaumont all over its lot in the first exhibition game of the season at Beaumont, Tex., Saturday, and won by the score of 9 to 2. The form of King Cole was perhaps most gratifying, for he hurled five of the innings in a manner that had the local team buffaloed. Score by innings:

New York	0	5	0	1	0	1	2	0	0	—9
Beaumont	0	0	0	0	0	0	1	1	0	—2

Harvard Issues Call.

Cambridge, Mass., March 8.—Captain Brickley has issued a call for spring football practice, to begin at Harvard April 1. Training will continue for about three weeks.

SOCCER FOOTBALL.

Fourth Round for the Scottish Cup—Celtics Are in Best Line for Cup.

London, Eng., March 7.—The fourth round of play for the Scottish cup was the feature of the association football matches throughout Great Britain today. The Celtics again won their way through the tangle, defeating Motherwell 3 to 0. It was erroneously stated last week that Falkirk had beaten Glasgow's crack eleven. The Celtics seem to stand the best show of any of them of winning the cup. Queen's Park lost to the Hibernians in the only other decisive match in the fourth-round play. In the fourth round for the English cup Aston Villa put it over Sheffield Wednesday 1 to 0, and Liverpool won from the Queen's Park Rangers 2 to 0. The results:

English Cup.

Sheffield Wednesday	0	Aston Villa	1
Liverpool	2	Queens Park Rangers	1
Sunderland	0	Burnley	0
Manchester City	0	Sheffield United	0

Scottish Cup—Fourth Round.

Queens Park	1	Hibernians	3
St. Mirren	1	Partick Thistles	6
Third Lanark	0	Stenhsmuir U.	0
Motherwell	0	Celtic	3

First Division.

Everton	1	Bradford	0
Middlesboro	2	Chelsea	0
Tottenham Hotspur	1	Preston North End	0
Bolton Wanderers	1	West Bromwich Albion	0

Scottish League.

Barnsley	2	Clapton Orient	1
Blackpool	1	Grimsby Town	1
Bury	1	Leeds City	1
Fulham	1	Notts County	2
Huddersfield Town	1	Bristol City	3
Hull City	5	Glossop	0
Leicester Fosse	2	Bradford	3
Lincoln City	1	Birmingham	1
Notts Forest	0	Woolwich Arsenal	0
Wolverhampton Wan.	2	Stockport	1

Southern League.

Raith Rovers	3	Hamilton	2
Aberdeens	2	Merton	1
Airdrieonians	0	Ayr United	1
Dumbarton	2	Dundee	3
Hearts	0	Kilmarnock	1
Rangers	3	Clyde	1

Rugby.

Old Alnyians	6	Old Merchant Taylors	0
Richmond	4	Rosslyn	3
Devonport Albion	3	Swansea	0
Army	26	Navy	14
Harlequins	15	Leicester	8
Blackheath	31	London Welsh	8
Northampton	18	Moseley	11

NEW GYM FOR HARVARD.

Undergraduates Collecting Pledges and Subscriptions.

The long continued agitation for a new and modern gymnasium at Harvard appears to have accomplished the desired effect. President Lowell recently gave his official sanction to the movement, and a graduate committee had been appointed to begin a campaign among the graduates for the necessary funds. Undergraduate committees have been at work for over a year obtaining pledges and collecting subscriptions from the students. The graduate committee will probably include those of the alumni who have been actively interested in Harvard athletics.

General plans for the building itself have been drawn up, which will be used except for a few modifications. They call for a swimming tank, an artificial ice rink and indoor tennis, squash and handball courts. The probable location of the new building will be along the Charles river near Soldiers field and the boathouses. The new building will be so large that it will be impossible to use the site of the present Hemenway gymnasium. The committee will attempt to raise a million dollars, six-tenths of which will be used in the construction of the building and the remainder as a maintenance fund.

Preparing for Race.

Cambridge, Mass., March 8.—In preparation for a race with the naval academy eight at Annapolis on April 25, the Harvard crew will leave here April 19 and will be guests at the academy during several days of training, according to plans announced today. The race will be over a course of 1 5-1-6 miles. This will be the first spring trip for a Harvard crew since 1908, when a visit was made to Annapolis.

SPORTING NOTES.

It is now reported that the Chicago Feds are after Mickey Kelliher, who held down the initial bag for the Hartfords last season.

The Pittsfield manager got busy and had the directors vote to schedule 20 games outside of those already scheduled for Sundays.

Johnny Evers has arrived in Macon, Ga., to train with the Boston Braves. The former manager of the Chicago Cubs wore a Cub uniform yesterday while practicing.

Our old friend "Ken" Tuckey, plans to give up his job in the rubber factory at Naugatuck next week. Tuckey is a basketball player during the winter months and keeps himself in condition that way.

Jim Coffey expects to hand something to Battling Levinsky when they meet, but Dan Morgan's meal ticket is not worying about the outcome of the bout. Bat likes to go against the best there is and he does not bar size or weight.

Manager Robinson of the Brooklyns is rounding his players into shape and the Brooklyn fans can expect to see the team make some showing this year. Robbie knows the game from A to Z and he will do his best to keep the team up near the top.

The New Britains will report for practice on April 10 and Owner Scinski says he will have about 30 players to try out. To date he has signed up 18 players. The fans in the Hardware town are looking forward to Scinski having a fast team and the magnate says he will deliver the goods.

Claude Milan, the American league's star base stealer, has not signed with Washington yet. The Feds are after him.

The magnates were pleased to see Jim Murphy of Plainville at the meeting in New Haven. Jim is still wondering how he is going to get that $1,700 which he claims is due him. During his spare moments at his Plainville home he does some figuring but to date he has not arived at any definite plan of action.

Christy Mathewson is working out fine and the famous twirler will start the season in good shape. He will be ready as usual to go upon the mound whenever he is called upon by McGraw. Matty did not care much about leaving his old manager, but it must have taken some effort on his part to pass up that flattering offer from the Feds.

FINANCIAL AND COMMERCIAL

DECLINE CHECKED.

Evidence of Support Followed by Recessions on Selling Pressure.

New York, March 8.—Considerable evidence of support was seen in yesterday's market, and the decline begun at Friday's close was checked in the early trading. Prices receded, however, on selling pressure in the last half hour, and the close was irregular, with losses general for the day. The volume of trading was unusually large for a Saturday transactions being made in over $300,000 in shares and $1,700,000 in bonds.

The London market continued the reaction of Friday, with pressure of selling from this city. St. Paul dropped over 3 points abroad, and losses of from 1-2 to over 1 point were general. The opening here was weak, with wide quotations in a number of the active securities. Early selling was well absorbed, however, and in many instances prices advanced above the final figures of the day before. Toward the end of the first hour the market became more quiet, but renewed pressure in the late trading brought about a marked decline, led by Reading, Lehigh Valley and New York Central.

St. Paul lost over 3 points in London and dropped here to 95 3-4, the lowest for years, but advanced to 98 3-8, closing at 97 1-8, a loss of 1 1-2 points on the day. Baltimore & Ohio touched a new low mark of 87 3-8, closing a fraction higher. Chesapeake & Ohio was under less pressure than on the two preceding days, holding to within a small fraction of Thursday's final figure. New York Central advanced in London and was strong in the early trading, but broke later to 88 and closed at 88 3-4, 7-8 above the low and final figure of Friday. Steel, Reading and Union Pacific resisted considerable pressure, Steel making a fractional gain.

STOCKS.

Sales.		High.	Low.	Close.
600	Alaska Gold Mine	21½	21½	21½
430	Allis Chalmers	13	12	13
100	Do. pfd	47 ¾	47¾	47¾
2600	Amal. Copper	73⅝	72⅞	73⅛
100	Am. Ag. Chem.	54	54	54
100	Am. Beet Sugar	21½	21½	21½
2100	Am. Can	29⅞	29½	29½
500	Do. pfd	93⅝	93½	93⅝
300	Am. Car & F.	50¼	49¾	50¼
200	Am. Cotton Oil	43	43	43
1600	Am. Ice Securities	70½	69¾	69¾
100	Am. Linseed	10	10	10
400	Am. Locomotive	34½	34¼	34¼
700	Am. Smelting	67⅜	66½	66½
250	Do. pfd	101⅞	101⅝	101⅞
100	Am. Snuff	164⅞	164⅞	164⅞
400	Am. Sugar	102¼	101	102¼
200	Am. Tel. & Tel.	121	120¾	121
1900	Am. Tobacco	250⅝	249½	250⅝
100	Am. Woolen pfd.	73⅞	73⅞	73⅞
1400	Anaconda M. Co.	35¼	35	35¼
2000	Atchison	98¼	95¾	95⅞
300	Do. pfd	100⅞	100¼	100¼
100	Atlantic Coast Line	122	122	122
600	Baldwin Locomotive	50⅞	50	50⅜
5500	Baltimore & Ohio	88⅞	87¾	87⅞
100	Do. pfd	81½	81½	81½
100	Batopilas Mining	1	1	1
4300	Bethlehem Steel	43¼	40⅝	42
800	Do. pfd	82¼	81⅞	81¾
5600	Brooklyn Rapid Transit	93⅝	92⅞	93¼
1000	California Petroleum	25½	24⅞	24¾
4900	Canadian Pacific	208⅞	207¼	208
5300	Central Leather	32¼	31⅞	32⅛
5400	Chesa. & Ohio	84⅝	83	83½
800	Chicago Gt. West	13⅝	12	12⅝
200	Do. pfd	29	28⅞	29
27950	Chic. M. & St. P.	68⅝	65⅝	67¼
500	Do. pfd	138	137	137¾
200	Chic. & N. W.	133	132½	133
1900	Chino Con Copper	40⅝	40¼	40¼
700	Col. Fuel & Iron	32	31¼	31⅝
200	Col. & South.	23	23	23
300	Consolidated Gas	136⅝	135¾	135¾
200	Corn Products	11	10⅞	11
100	Del. Lack & West.	397	397	397
200	Dist. Securities	18⅞	18⅞	18⅞
4700	Erie	28¾	28⅜	28¾
2600	Do. 1st pfd	44⅝	44	44
500	General Electric	146¼	146	146¼
500	General Motors	77½	76	77
800	Do. pfd	92½	92	92½
400	Goodrich, B. F.	22¾	22⅝	22¾
2400	Gt. North pfd	126⅞	125⅞	126⅞
740	Do. Ore Subs	35⅞	35¼	35⅝
500	Guggen Expl.	53	52¼	52¾
800	Illinois Central	109⅝	109	109½
500	Inspi. Copper	16⅝	16¼	16½
600	Inter. Met.	14⅝	14⅜	14⅝
3200	Do. pfd	59⅝	58½	58¾
300	Inter. Har of N. J.	103	103	103
500	Kansas City Southern	25½	25¼	25¼
11200	Lehigh Valley	146⅞	145¾	146¼
1100	Liz & Myers	221	216	216
100	Do. pfd	117	117	117
100	Loose Wiles	32	32	32
200	Louis & Nash.	135¼	135¼	135¼
100	Mack Cat. pfd.	69⅝	69½	69½
100	Mer. Marine pfd	16½	16½	16½
800	Mexican Pearleum	66⅞	65½	66
400	Miami Copper	22⅞	22½	22½
400	Mo. K. & T.	18	17½	17¾
300	Mo. Pacific	25	24¾	24⅞
100	Nat. E. & S. pfd	86	86	86
100	Nev. Con Copper	15½	15½	15½
6300	New York Central	89½	88	88¾
5450	N. W., N. H. & H.	67¾	65¾	66¾
200	N. Y., O. & W.	27¼	27	27¼
740	Norfolk & West	102½	102	102½
500	North American	70	69½	70
4610	Northern Pacific	110⅝	109½	110
100	Pacific Coast 2d pfd	82	82	82
100	Pacific Tel. & Tel.	29	29	29
100	Pacific Mail	23⅞	23⅞	23⅞
2300	Penn. R. R.	111	110½	110½
300	Peoria & East.	5¾	5	5
700	Ray Con Copper	19⅞	19¼	19¼
49300	Reading	164⅝	162⅞	162⅞
700	Rep. Iron & Steel	26	25	26
100	Do. pfd	90	90	90
600	Rock Island	5	4¾	5
1900	Do. pfd	8	7⅞	7¾
400	Rumely	14	13¾	14
200	Do. pfd	33¼	33½	33½
200	Seaboard Air Line	20½	20½	20½
700	Do. pfd	54½	53½	54
100	Sears Roebuck	185	185	185
100	Siems S. S. & T.	32	32	32
6300	Southern Pacific	93⅝	92¾	93¼
800	Southern Railway	25¼	24⅞	25
100	Do. pfd	83	83	83
300	Studebaker	24	23½	24
100	Do. pfd	80	80	80
700	Tenn. Copper	35	34¾	35
400	Texas Co.	148¾	147¾	148
900	Third Avenue	43⅝	42¾	42½
100	Union Bag & Paper	7½	7½	7½
21800	Union Pacific	157¼	155⅞	156½
100	United Cigar	48	48	48
100	U. S. C. I. P. & F pfd	44	44	44
400	U. S. Ref. & Imp.	56½	55	56½
1500	U. S. Rubber	61¾	60¾	60¾
200	Un. Ry. Inv. pfd	45	44	45
800	Do. 1st pfd	102	101¾	102
50300	U. S. Steel	64⅝	63	63⅞
200	Do. pfd	109¾	109¾	109¾
2200	Utah Copper	53¼	52¾	53
300	Va. Car Chem.	30¼	30¼	30¼
400	Wabash	2⅞	2	2¼
500	West Maryland	30½	30¼	30¼
600	Western Union Tel.	63⅝	63½	63⅝
900	Westinghouse	71	70½	71
100	Woolworth	98⅞	98½	98½
100	Wheeling & L. Erie	4⅞	4⅞	4⅞

Total sales, 313,790 shares.

MONEY.

New York, March 7.—Money on call nominal. Time loans firmer; 60 days, 3; 90 days, 3; 90 days, 3 1-4; six months, 3 1-2.

COTTON.

New York, March 7.—Spot cotton quiet. Middling upland, 13.00; gulf, 13.25. No sales.

Futures closed steady. March, 12.11; May, 11.58; July, 11.55; August, 11.47; October, 11.25; December, 11.30.

CHICAGO GRAIN MARKET.

	Open.	High.	Low.	Close.
WHEAT—				
May	93	93¼	92¼	92 12-16
July	88	88	87¾	87 11-16
CORN—				
May	67	67 3-16	66 9-16	66⅝
July	66 1-16	66¼	65⅝	65 13-16
Sept.	5	65¼	64¾	65
OATS—				
May	40 3-16	40¼	40	40
July	40	40	39¾	39 13-16

LIVESTOCK MARKETS.

New York, March 6.—Receipts of beeves were 2,421 head, including 23 cars for the market. Good heavy steers were strong; others slow but steady; bulls and cows unchanged in price. The yards were cleared. Common to prime steers sold at $7.50@8.90 per 100 lbs.; bulls at $6@7.90; cows at $4@7; one extra cow at $7.25. Dressed beef steady at 12@14c per lb. for city dressed native sides.

Receipts of calves were 303 head, including 238 for the market, making with the stale stock 278 on sale. Prices were fully 25c higher, and the pens were easily cleared. Common to prime veals sold at $8@13 per 100 lbs.; culls at $7@8; mixed and fed calves at $6.25@7.50. City dressed veals firm at 14@19 1-2c per lb.; country dressed easier at 12@16c.

Receipts of sheep and lambs were 7,547 head, including four cars for the market, making with the stale stock 10 cars on sale. Heavy sheep were slow and easier; others steady; lambs held up to yesterday's prices and nearly all the stock went to the scales. Common to choice sheep (ewes) sold at $4.50@6 per 100 lbs.; culls at $4; lambs at $7.25@8. Dressed mutton quiet at 9@12c per lb.; best wethers 12 1-2c; dressed lambs easy at 12@14c; hog dressed at 14 1-2@15c; country dressed hothouse lambs lower at $4@6 each.

Receipts of hogs were 3,369 head, including one car for the market. Prices were steady, and heavy to light hogs sold at $9.15@9.30 per 100 lbs.; roughs at $8.25; stags at $4@6; country dressed hogs steady at 9@12 1-2c.

Chicago, March 6.—Hogs: Receipts 12,000; market strong and 5 to 10 cents higher. Mixed and butchers, $8.40@8.70; good heavy, $8.40@8.70, rough heavy, $8.25@8.40; light, $8.40@8.70; pigs, $7.40@8.60.

Cattle.—Receipts 1,000; market slow and steady. Beeves, $7.20@9.75; cows and heifers, $3.65@8.55; stockers, feeders, $5.50@8.15; Texans, $7.10@8.10; calves, $7.50@10.85.

Sheep.—Receipts 16,000; market steady. Native, $4.85@6.95; western, $4.95@6.25; lambs, $6.75@7.65; western, $6.26@7.70.

Just Out! The New

Ask Your Grocer to Send You Serv-us Pure Food Products

Serv-us BRAND

"SERV-US" The Foods of Quality at Popular Prices

CATALOG OF PREMIUMS IS NOW READY FOR MAILING

Through the co-operation of the purchasers of *Serv-us* Pure Food Products, we have been enabled to greatly increase the value of the *Serv-us* Coupon making it possible for you to obtain a premium for about one half the number of coupons formerly required.

This means a great deal to the thousands of *Serv-us* consumers. If you are not one of this great army, you owe it to yourself to join the ranks and begin to ask your grocer for *Serv-us* **first, last** and **all the time**

It is of vital importance that you become familiar with the largely increased value of the new *Serv-us* Coupons and also with the many **Pure Food Products** which are sold by all the Leading Grocers. You will receive a valuable *Serv-us* Coupon from each *Serv-us* Product.

This information can be obtained by writing for a free copy of our new *Serv-us* Premium Catalog.

GIFT DEPARTMENT
SERV-US PURE FOOD CO., Inc.
332 South Michigan Avenue
CHICAGO

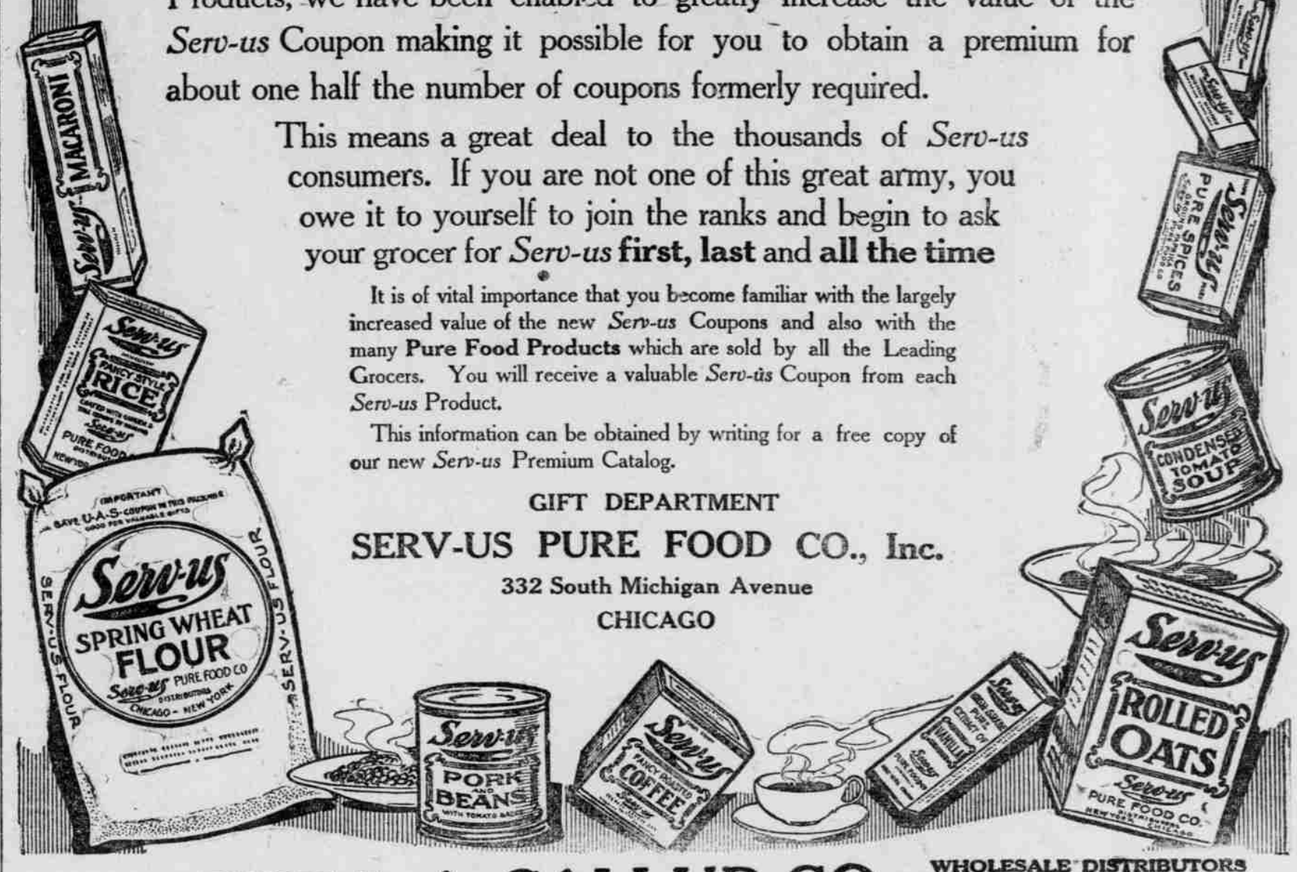

THE L. A. GALLUP CO., WHOLESALE DISTRIBUTORS NORWICH, CONN.

CASTORIA
For Infants and Children
In Use For Over 30 Years
Always bears the Signature of Chas. H. Fletcher

1647
Adam's Tavern
1861
offer to the public the finest standard brands of Beer of Europe and America. Bohemian, Pilsner, Culmbach Bavarian Beer, Bass, Pale and Burton Muir's Scotch Ale, Guinness' Dublin Stout. C. & C. Imported Ginger Ale Bunker Hill P. B. Ale, Frank Jones' Nourishing Ale, Sterling Bitter Ale, Anheuser, Budweiser Schlitz and Pabst.
A. A. ADAM, Norwich Town
Telephone 447-12

Table Silver
Solid or Plated Ware in patterns that reflect the best achievements of artistic designers. The values and the prices here pay tribute to elegance and economy.
F. W. GUILD, Jeweler
56 Main Street, Norwich.
Phone 242-2.

THE DEL-HOFF
European Plan
Rates 75 cents per day and up
HAYES BROS.,
Telephone 1227. 26-28 Broadway

Packard
Used Cars
The Spring demand for Used Packards usually exceeds the supply. The man who defers purchasing until the weather opens up may have trouble locating the car he wants.
A few bargains now purchasable are as follows:

1448	7 Passenger Touring Car (Guaranteed)	$3600
1445	5 Passenger Phaeton	3200
1436	5 Passenger Touring Car (Guaranteed)	2800
1348	5 Passenger Phaeton (Guaranteed)	2800
1246	7 Passenger Touring Car (Repainted)	2100
1246	7 Passenger Touring Car	2000
12-30	5 Passenger Phaeton	1750
11-30	5 Passenger Phaeton	1300
10-30	Limousine	1100
10-15	5 Passenger Touring Car (Five Doors)	1000
'08-15	5 Passenger Touring Car	800

Packard Motor Car Company of New York
284-286 Pearl St. Hartford, Conn.

Most Cigars Are Good.
THESE ARE BETTER
TOM'S 1-2-3 5c CIGAR
GOOD FELLOW 10c CIGAR
Try them and see.
THOS. M. SHEA, Prop. Franklin St. Next to the Palace Cafe