DO IT NOW
Take a policy in the
AETNA on your AUTO
with
J. L. LATHROP & SONS

YOU CAN EXPECT

A square deal and prompt settlements if you insure with
ISAAC S. JONES
Insurance and Real Estate Agent,
Richards Building, 91 Main St.

Do your realize that an accident occurs every three seconds.

Compensation Insurance in the Travelers' Insurance Co. will remove all your worry.
B. P. LEARNED & CO.

JOHN A. MORAN
Investment Broker
Real Estate a Specialty
McGrery Building, Main Street
Office telephone 511-2. Residence 1179-3

ATTORNEYS AT LAW

Brown & Perkins, Attorneys-at-Law
Over Uncas Nat. Bank Shetucket St.
Entrance stairway near to Thames National Bank. Telephone 38-3.

EDWIN W. HIGGINS,
Attorney-at-Law,
mar10d Shannon Building.

1915 BASEBALL TOUR.

Picked Teams to Play in South America and Finish in California.

The sporting clubs in South American cities have already become interested in the proposed invasion of the major league baseball clubs which has been suggested for the fall of 1915. Word has been received here that the project is expected to be a success and that the enthusiasm for baseball in South America runs high. Manager McGraw said recently that it was the idea of the promoters of the proposed trip to end the tour on the Pacific coast before the closing of the Panama exposition in 1915.

The latest suggestion for the tour is to have the two clubs, made up of the star players of both leagues, play a few exhibition games in the east and south after the world's series and then go to Cuba. The itinerary would then call for a brief visit to Panama, and from there to South America, playing in the leading cities on both sides of the continent. The plan is to travel down the east side and come north on the west side of South America.

Then a longer stay could be made at Panama, playing in all the principal places in the canal zone, where the numerous Americans would welcome the baseball teams.

From here it is planned to go to the Pacific coast and play in several cities in California before the close of the big fair. As the trip is now proposed, the baseball party would be sure to meet favorable weather conditions throughout the trip.

SPORTING NOTES.

Griffith's comedians, Schaefer and Altrock, are as funny as ever. Their antics are harmless.

McGraw thinks that Fritz Maisel of the Chancemen is a coming star, and now that Shafer is gone would like to be directing his ascension.

Jimmy Walsh of the Yankees can play the sun field at the Polo grounds as well as anybody. As a thrower he will add strength to Chance's team.

The Cardinals are so well pleased with St. Augustine, Fla., as a training camp that Prexy Britton intends to take them there again next spring.

Joe Kelley of the Toronto club needs pitchers badly. Joe would like to have Bunny Hearne of the Giants back, but it's a question whether McGraw will let the big fellow go.

The Athletics made the grand total of two runs in the games with the Yankees and Saturday's struggle with the Red Sox—27 consecutive innings, including two coats of whitewash.

As a result of Judge Sessions' ruling in the Killifer case the ten day clause has been stricken out of all the contracts of the St. Louis Browns. Washington contracts are getting the same treatment.

While in St. Louis the other day, Ban Johnson took a run out to see the Miners' new ball plant, which is in course of construction. After looking it over he commented: "Well, it certainly is a nice looking place."

Hack Simmons is being used as an outfielder by Manager Otto Knabe. When he was at the Hilltop Hack lacked speed. Knabe must be sort of pressed for outfielders or else he wants to play second himself.

Puck Herzog, the Ridgely farmer, thinks so much of Cincinnati that he has sent for his family. Charley has leased a house in Walnut Hills, a suburb of Cincinnati. By June he may have a different opinion.

George Stallings of the Braves is a farmer. The tall manager owns a fine plantation in the south and spends much of his time there in the off season. Gunning is one of his favorite sports, and he is a great admirer of hunting dogs.

John Ganzel of the Rochester Hustlers has had a hard life this spring. The Feds worked havoc with John's team by grabbing off a number of his players. Ganzel is not bashful in admitting that his team is weak for the International league race.

Fred Clarke expects much of Babe Adams, hero of the 1909 world's series. Adams has shown up well this spring and thinks this will be one of his good years. Adams is 29 years old and weighs 185 pounds. Nine years ago he played first base for the Parson, Kas., team in the Missouri Valley league.

Children Cry
FOR FLETCHER'S
CASTORIA

McKAY MAKING GOOD AT TRINITY

Former N. F. A. Baseball Captain Made the Varsity Team in Freshman Year — Captain Murray Considered Great Shortstop—Trinity Opens Season Saturday Against Bowdoin—Baseball Results Thursday.

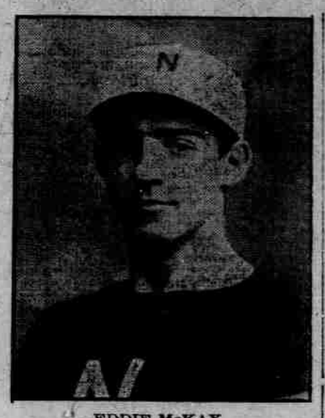

EDDIE McKAY
Former N. F. A. Baseball Player

The Trinity Baseball team opens the season this coming Saturday when they clash against Bowdoin. Eddie McKay, a former N. F. A. baseball captain, has won for himself a berth

Results.

This clipping from a Hartford paper says the following about Eddie:

McKay is the freshman on the team. He is getting more ad more accustomed to his niche in the infield machine and with a week or more of practice should be at his best. He knows how to hit the ball and generally does it.

About Captain Murray they say that he is living up to his reputation as being the best college shortstop in the country.

TWO KNOCKOUTS AT MOLLDER'S UNION SMOKER.

Kid Breeze Disposes of Young Edwards —Homer Monty Handed Sleep Punch to Kid Collins.

The fourth annual smoker of the International Molders' union, Local No. 126, held in Frochlickeit hall Thursday evening proved a decided success, there being in the neighborhood of 600 in attendance, and the entertainment programme was carried out in fine style. The programme opened with a ledgerdemain exhibition by Magician William J. Bamfield who mystified his large audience in an entertaining and interesting way. Selections by a four piece orchestra and selections on a Victrola loaned by the Plaut-Cadden company were then heard. The next number on the programme was a four round bout, two minutes duration between Kid Williams of Hartford and High Ladd of Worcester. Charles Carberry followed with a paper tearing act and the second bout was a four round, three minute go, between Young Edwards of Norwich and Kid Breeze of New London. Young Edwrads lasted but two rounds when he was knocked out. The next go was a four round go, two minute bout between Kid Scott of Fort Riley and Sailor Jack Sullivan of Norwich.

MOLDERS' UNION SMOKER

Victrola selections followed, including Where the River Shannon Flows.

The last bout staged was a six round two minute go, between Homer Monty of Norwich and Kid Collins of Willimantic. Collins was knocked out by Monty in the third round.

William Miller was referee and William Fitzgerald was announcer.

During the evening refreshments were served and cigars were passed around.

The Richmond Raiator company was represented in the large gathering which included two business agents of the International Moulders' Union of New England.

STATE HOSPITAL OPENS SEASON MAY 2.

Manager Chase Has Good Prospects For Coming Season.

Manager Chase of the State Hospital Baseball team states that he will open the season May 2 with the Sachems. This game is sure to be a hummer as these two teams clashed last year and split even in a series of three games. The deciding game was a tie, called at the end of the thirteenth inning on account of darkness.

The pitching staff of the team this year says Manager Chase will be the strongest department of the game. He has two more added to his list, Big Bill Griffin from New York, and a lad named Harrigan who has already established a good rep in and around Boston.

His infield is sewed up with the best of available men. In the practice the other day MacDonald, the new shortstop showed up in fine style and will prove to be the fastest shortstop that the city has seen in a good time.

The team will be known as the Riverside Baseball club of the state hospital.

YALE TEAM ENTERS FOR PENN GAMES.

Thirteen Men Have Been Choosen.

Yale will enter a team in the Pennsylvania relay games Saturday according to an announcement made by track managers and coaches last night. Thirteen men will make the trip, leaving New Haven in charge of Coach John Mack.

The Yale entries in the games are: 100-yard dasr, T. H. Cornell, '15; 100-yard hurdles, C. A. Willetts, '15, S. W. F. Potter, '14 S, and W. M. Shedden, '15; shot-put, W. F. Roos, '14 S, and H. Harbison, '14; discuss and javelin throw, W. F. Roes, '14 S, pole vault, L. Carter, '15, W. H. Johnstone, '16; hammer throw, Lougmbridge, '14 S, H. C. Caldwell, '16, and F. Knapp, '16; high jump R. A. Douglas, '14; broad jump, C. A. Willetts, '15, S, and F. H. Hampton, '16.

Injunction on Johnson.

Chicago, April 23—An injunction restraining George K. Johnson, former pitcher for the Cincinnati National League baseball club from playing with the Kansas City Federal League baseball club, was issued today by Superior Judge Foell. The Kansas City Federal League club also was restrained from in any way interfering with men now under contract with the Cincinnati club. The petition set forth that Johnson although under contract with the Cincinnati club had signed a contract to play for the Kansas City Federals. The court was informed that losing the services of Johnson would bt a material damage to the Cincinnati club.

The issuance of the second retraining order was asked on the ground that the Kansas City Federal club had threatened to obtain other players now under contract.

DANNY MURPHY HITTING THE BALL HARD.

Made a Homer Thursday, Three Base Hit Day Before.

The local friends and fans of this city will be pleased to learn that our hero Danny Murphy has his batting eye with him this season and is in the regular lineup of the Brooklyn Feds.

In Wednesday's game the Tiptops did not score until the eighth inning Danny was the first man up and the former captain of the Athletics laced the pill to deep right for a long three base hit and scored on Westerzill's smash to right, tieing the score. In the field he took care of everything that came his way.

Still further in Thursday's game, Danny bettered his three base hit by putting the ball out of the lot for a homer, besides hitting two timely singles and also scoring two runs.

The old vet certainly hasn't lost his famous old batting eye and all his pace.

GAMES SCHEDULED TODAY.

American League.
Boston at Washington.
New York at Philadelphia.
Detroit at St. Louis.

National League.
Brooklyn at Boston.
Philadelphia at New York.
St. Louis at Pittsburgh.
Cincinnati at Chicago.

Federal League.
Brooklyn at Pittsburgh.
Buffalo at Baltimore.

THURSDAY'S RESULTS.

International League.
Buffalo 5, Baltimore 3.
Rochester 1, Newark 3.
Montreal 8, Jersey City 3.
Toronto 11, Providence 13.

AMERICAN LEAGUE STANDING.

	Won	Lost
Chicago	7	2
Detroit	6	2
New York	4	2
Washington	4	3
Boston	3	4
St. Louis	3	5
Philadelphia	3	4
Cleveland	1	3

NATIONAL LEAGUE STANDING.

	Won	Lost	Pct.
Pittsburgh	7	1	.875
Philadelphia	4	3	.667
Brooklyn	3	2	.600
Chicago	3	4	.429
New York	2	3	.400
St. Louis	3	5	.375
Cincinnati	2	5	.286
Boston	2	4	.333

FEDERAL LEAGUE STANDING.

	Won	Lost	Pct.
St. Louis	7	1	.875
Baltimore	4	2	.667
Buffalo	3	2	.600
Brooklyn	3	3	.500
Indianapolis	3	3	.375
Kansas City	3	5	.375
Chicago	3	5	.375
Pittsburgh	0	4	.000

INTERNATIONAL LEAGUE.

	Won	Lost	Pct
Newark	2	0	1.000
Jersey City	2	1	.667
Baltimore	2	1	.667
Providence	2	1	.667
Rochester	1	1	.500
Toronto	1	2	.333
Montreal	1	2	.333
Buffalo	1	2	.333

NORWICH FAMILY MARKET

Fruits and Vegetables.

Radishes,	7	Spinach,	20
Peppers, each	5	Kale,	15
Head Lettuce,	10	Cauliflower,	25-40
Beets, new, bu.,	15	Mint,	10
Carrots—		Mushrooms,	15
Old,	4	Parsley,	10
New, bu.,	15	Garlic, lb.,	15
Turnips, pk.,	25	Endive, lb.,	20
New Cabbage,	5	Brussels Sprouts,	bu.,25
Onions—		Sassafras, bu.,	15
Bermudas, lb.,	15	Tomatoes, qt.,	10
Texas,	7	Hamburg Grapes,	lb.,$1
Yellow,	10	Malagas,	35
White,	15	French Red,	30
Potatoes, pk.,	30	Kumquats, bas.,	25
New Potatoes,	pk., $1	Pears, each,	5-10
Sweet Potatoes,	lb., 5	Tangerines,	35-50
Strawberries,	40	Dates,	10-15
Egg Plant,	20	Figs,	20-25
Lemons,	35	Sweet Lemons,	doz., 35
Oranges,	20-60	Red Cabbage, lb.,	7
Pineapples,	20-75	Savoy Cabbage,	lb., 7
Apples, pk.,	50-70	Parsnips,	lb., 6
Fancy, each,	5-10	Chickory,	20
Yellow Bananas,	25	Celery, knobs,	5
Romaine,	15-20	Leeks,	10
Celery, bu.,	10	Pomegranates,	each, 10
String Beans,	20	Asparagus,	25
Fresh Mint,	20	Rare Ripes,	10
Red Bananas, ea.,	5	Cranberries,	15
Chive, bu.,	15	Dandellons,	10
Grapefruit,	7-20	Cukes,	25
Peas,	20	Muskmelons,	75
String Beans,	20		

Meats.

Pork—		Cutlets,	32
Native Spareribs,	25	Chops,	25
Western Chops,	18	Inside Round,	28
Shoulders,	20	Shoulder Steak,	20
Smoked Hams,	16-20	Lamb,	14-18
Smoked Shoulders,	16	Shoulders,	14-18
Smoked Tongues—		Legs,	32
Short Cut,	35	Chops,	36
Dried Beef,	40	Western Veal—	
Corned Beef,	10-20	Legs,	30
Porterhouse Steak,	36	Chops,	25
Sirloin,	32	Shoulders,	16
Roast,	28	Native Veal—	
Beerfoot,	32	Cutlets,	32
Veal Roast,	25	Legs,	25
		Chops,	25
		Shoulders,	16
		Sausage,	22
		Nat. Salk Pork,	20

Poultry.

Fancy L. I. Ducks,	35	Broilers, each,	$1
Chickens,	30	Squabs,	45
Fowls,	28	Capons,	35

Groceries.

Butter—		Vinegar, gal.,	25
Tub,	33	Sugar—	
Creamery,	41	Granulated,	21 lbs. $1
Cheese—		Brown, 22 lbs.	$1
Neufchatel,	5	Cutloaf, 13 lbs.	$1
Phil. Cream,	13	Powdered,	14 lbs. $1
Pimento,	15	Molasses—	
Sage,	25	Porto Rico,	gal., 50
New,	24	New Orleans,	gal., 60
Eng. Dairy,	28	Maple Syrup,	bottle, 28-50
Edam,	95	Kerosene Oil,	10-14
Camembert,	35-45		
Pickles, gal.,	70		
Honeycomb,	22		
Eggs—			
Native,	28		

Fish.

Market Cod,	10	Cods' Tongues,	16
Off S. Haddock,	10	Round,	13
Steak Pollock,	12	Canned,	15
Bluefish, 12, 15,	18	Lobsters—	
Am. Sardines,	5@12	Live,	25
Imot. Sardines,	25	Boiled,	30
Oysters,	40-50	Steak Cod,	15
Boneless Cod,	10@12	Flounders,	12
Brand, box,	65	Flatfish,	10
R. Clams, pk.,	75	Halibut,	20-25
Mackerel,	18	Salmon,	25-40
Eels,	15	Long Clams, pk.,	60
Shad,	20-25	Smelts,	10, 15, 25
Mussels, pk.,	40		

Hay, Grain and Feed.

No. 1 Wheat,	$1.90	Hominy,	$1.60
Bran,	$1.60	Cornmeal,	$1.60
Middlings,	$1.55	Hay, bried	cwt., $1.20
Straw,	$1.15	Cottonseed Meal,	cwt., $1.80
Bread Flour,	$5.50	Lin. Oil Meal,	$1.80
St. Louis,	$5.50		
Rye,	$1		
Corn, bushel,	80		
Oats,	54		

Live Stock.

Cattle—		Veal Calves,	$7-$7.50
Beef Steers,	$8.75	Sheep—	
Bulls,	..50	Lambs,	$5.50-$6
Cows,	$2-$4.35	Lambs,	$6
		Hogs,	$4

Hides.

Trimmed Green Hides—		Wool Skins,	9c
Steers, lb.,	11½	Calves—	
Cows,	11	9-12,	$1.40
Bulls,	10	12-17,	$2.70
Sheep Skins—			
17,	$2.50		

FINANCIAL AND COMMERCIAL

OPERATIONS ON SMALL SCALE.

Unsettled Conditions Caused by Change in Mexican Outlook.

New York, April 23—Speculative operations were on a small scale today. The market received the same consistent support which has been accorded on recent days and the shorts did not venture upon extensive operations. At the same time, neither speculators nor investors were eager to buy stocks, in view of the Mexican situation. The more serious aspect which the international crisis assumed caused some unsettlement of securities and distinct weakness in a few cases. The average loss, however, was small.

European markets apparently were more disturbed over the Mexican crisis than was the New York exchange, owing probably to the fact that Mexican securities are held abroad more heavily than here. Such heaviness appeared in this market that 30,000 shares were unloaded here for foreign account. Canadian Pacific, Erie, and Missouri Kansas and Texas preferred were sold most heavily by London. This selling, together with a decline in American stocks in London, caused a general scaling down of quotations in the early market, but later losses were recovered. Toward the end of the day the list eased off again. Net declines, however, were limited to fractions in most cases.

The late decline was influenced by a sharp break in smelting which was raided on the announcement that the company had suspended operations in its Mexican plants. The stock broke over five points. Mexican Petroleum and Southern Pacific also were affected by fears of losses on their properties in Mexico. Canadian Pacific resumed its prolonged decline. It fell three points to the lower figure in four years.

Time money and mercantile paper were firmer. Foreign excange rates rose to the year's high point, and there was talk of gold exports to Paris. Such shipments, it was said, were contingent upon the willingness of the French bankers to pay a premium such as was paid during the previous movement of gold to Paris.

Bonds were irregular, with a continuance of the recent active selling of New York and city issues. Total sales, par value, $2,350,000.

United States 2's registered declined 1-2, the 2's coupon and 3's coupon and Panama 2's coupon and registered half on call. Panama 3's registered advanced 1-4. U. S. 2's registered sold at 97 and Panama 3's registered at 102 1-4 compared with previous transactions at 98 and 101 3-4 respectively.

STOCKS.

Sales.		High.	Low.	Close.
4900	Alaska Gold M	28½	24¾	25¾
17300	Amal. Copper	74¼	73¼	73⅝
200	Am. Ag. Chem.	50	50	50
100	Am. Ag. Chem pr.	93½	93½	93½
200	Am. Beet Sugar	21½	21½	21½
5200	Am. Can	25⅝	23¾	25
200	Am. Can pr	89	88	87¾
400	Am. Car& Fdry.	49	48¾	48¾
100	Am. Cities	60½	60½	60½
100	Am. Cotton Oil	39½	39½	39½
100	Am. Hide & L.	4¼	4¼	4¼
300	Am. H & L. pr	21¼	20¾	20
800	Am. Oce Sec.	29¼	28½	29
900	Am. Lin. pr	27¼	27¼	27¼
100	Am. Locomo.	30	30	30
9500	Am. Smelting	65¼	60¼	60½
400	Am. Smelt. pr	100½	100	100
100	Am. Steel Fdry.	30	30	30
100	Am. Sugar pr	110¼	110¼	110¼
1300	Am. Tel. & Tel.	120⅝	119⅞	120⅝
100	Am. Tobacco	236	236	236
200	Am. T. pr new	105⅝	105⅝	105⅝
800	Anaconda	23½	23¼	23½
100	Assets R. Co.	14½	14½	14½
1600	Atchison	95¼	94⅝	95
100	Atchison pr	100	100	100
100	Atl. Coast L.	120	120	120
100	Bald. Locomo.	46	46	46
100	Bald. Loco. pr	108	108	108
500	Balt. & Ohio	88½	88	88
200	Balt. & Ohio pr	81	80½	81
800	Beth. Steel	40¼	39⅞	40
100	Beth. Steel pr	83¼	83¼	83¼
700	Brooklyn R. T.	89¼	88¼	89¼
100	Cal. Petrol.	21	21	21
300	Cal. Petrol pr	60¼	60	60
44850	Canada Pacific	196½	183¾	183¾
100	Case J. I. pr	80½	80½	80½
5300	Cent. Leather	35¼	34⅝	34⅞
200	Cent. Leather pr	99½	99	99
1600	Ches. & Ohio	53	52	53¼
1900	Chi. M. & St. P.	98	97¼	97¼
400	Chic. & N. W.	136½	130	130
1100	Chino. Con. Cop.	40	39¾	39¾
100	Cluett P. pr	103	103	103
100	Col. & South	23¾	23¾	23¾
200	Comsl Gas	130	130	130
300	Corn Products	8½	8½	8½
200	Corn Prod. pr	63½	63½	63½
100	Del. & Hudson	147	147	147
14000	Erie	27⅝	26¼	26⅝
2000	Erie 1st pr	43	41⅞	41⅞
200	Erie 2nd pr	35½	35½	35½
224	Gen. Electric	143	143	143
135	Gen. Motors	78	78	78
100	Gen. Motors pr	90½	90½	90½
300	Goodrich B F	26⅝	26½	26½
1200	Gt. North pr	121⅝	120½	121
200	Gt. N. Ore. Sub.	31⅝	31½	31⅝
1900	Guggen Expl.	52⅝	51¼	51¼
100	Illinois Cent.	108⅝	108⅝	108⅝
700	Insp. Copper	17	17	17
400	Inter Met.	14¼	14	14¼
900	Inter. Met. pr	60¼	59⅝	59⅝
100	Int. Hr. of N. J.	102½	102½	102½
500	Kan. City So.	23⅝	24½	24⅝
100	Kan. C. & S. pr	59	59	59
6800	Lehigh Valley	155	153¾	154
200	Loose-Wiles	32¼	30⅞	30⅞
100	Manhattan El.	131½	131½	131½
4600	Mex. Petrol.	62½	60¼	60¼
400	Miami Copper	22⅝	22½	22⅝
100	M. St P. & SS M.	120	120	120
200	Mo. K. & T.	15	14⅝	14⅝
1400	Mo. K. & T. pr	36¼	35⅝	36½
5530	Mo. Pacific	20¼	19⅝	19⅞
200	N. R. R. of M. 2 pr	16½	16¼	16½
100	N. Y. Air Brake	62	62	62
2500	N. Y. Central	89	88½	88⅝
100	N. Y. C. & St. L.	36	36	36
800	N. Y., N. H. & H.	68⅝	68⅝	68⅝
200	N. Y. O. & W.	26	25⅝	25⅝
200	Nev. Con. Copper	14¼	14¼	14¼
800	Nor. & West.	102	101⅝	102
1470	North Pacific	109¼	108½	108½
700	Penn. R. R.	109⅝	109¼	109⅝
100	Pitts. Coal	20¼	20¼	20¼
100	Pitts. Coal pr	88	88	88
200	Pitts. Steel Car	42	42	42
1300	Ray Con Cop.	20¼	20⅛	20⅛
39300	Reading	162¼	161¼	161⅝
200	Rumley	6½	6½	6½
100	Rumley pr	21⅝	21⅝	21⅝
300	Seaboard A. L.	19¼	19	19⅛
1600	Seaboard A. L. pr	53⅞	51⅞	52⅝
8400	South Pacific	90¼	89⅞	89⅞
400	Southern Rail.	23¾	23¾	23¾
200	South Ry pr	78½	78½	78½
100	Stand. Milling	35⅞	35⅞	35⅞
410	Studebaker	30	29½	29½
100	Studebaker pr	84	84	84
400	Tenn. Copper	33⅛	33	33
100	Texas & Pacific	14¼	14¼	14¼
1100	Texas Co.	141	140	140
600	Third Avenue	40⅝	40	40⅝
100	Twin C. R. T.	103	103	103
200	Un. Ry Inv. pr	42	42	42
100	Un. Bag & Pap.	5⅝	5⅝	5⅝
29000	Union Pacific	153⅝	152⅝	153⅝
45100	U. S. Steel	58⅝	57⅝	57⅝
600	U. S. Steel pr	58⅝	57⅝	57⅝
500	Utah Copper	54⅝	53⅞	53⅞
100	Va. Car. Chem.	28¼	28¼	28¼
300	Va. Car. Ch. pr	100	100	100
100	Va. Ry. & P.	50⅝	50⅝	50⅝
600	West. Maryl.	25¼	25¼	25½
500	West. Un. Tel.	61	61	61
1100	Westinghouse	73¼	72½	73
100	Woolworth	97¼	97¼	97¼
100	Wisconsin Cen.	40	40	40

Total sales 301,954 shares.

COTTON.

New York, April 23—Spot cotton steady; middling uplands 13.25; gulf 13.50; no sales.

Futures closed barely steady. May 12.72; July 12.56; August 12.35; October 11.69; December 11.67; January, 11.63.

MONEY.

New York, April 23 — Call money steady 1 3-4@2; ruling rate 1 3-4; last loan 2; closing 1 3-4@2.

Time loans stronger; sixty days 8; ninety days 3@3 1-4; isx months 3 1-4@3 1-2.

CHICAGO GRAIN MARKET.

	Open.	High.	Low.	Close.
WHEAT—				
May	93½	93	92	92⅞
July	87½	88⅝	87¼	87½
Sept.	87⅛	87⅝	86⅞	87
CORN—				
May	64⅛	65 3-16	64⅛	65¼
July	64⅞	65	64⅞	64 13-16
Sept.	64⅛	65	64⅛	64 13-16
OATS—				
May	37⅞	37⅞	37¼	37⅝
July	37⅞	37⅞	37 5-16	37 9-16
Sept.	36⅞	36⅞	36⅛	36⅝

THE CONNOISSEUR SAYS:

Here are three of the mammoth bins used for storing malt at the Hanley Brewing Co. The malt is taken from here to the grinders as it is needed, and after being ground is conveyed automatically to the big brew kettles which will be shown in a later picture.
(signed) The Connoisseur

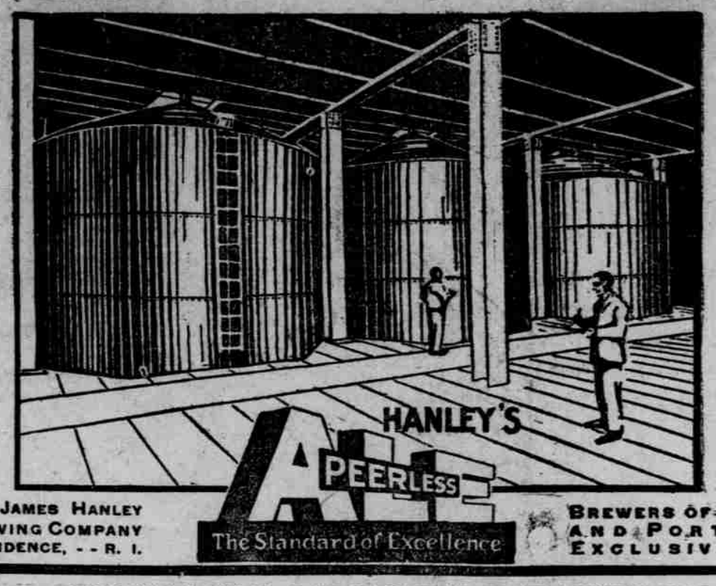

THE JAMES HANLEY BREWING COMPANY
PROVIDENCE, - - R. I.

BREWERS OF ALE AND PORTER EXCLUSIVELY

FOR SALE BY D. J. McCORMICK, 30 FRANKLIN ST.

Detroit Defeated St. Louis.

St. Louis, April 23—Cobb's sacrifice fly in the third inning scoring Kavanaugh, whose double had scored Bush, gave Detroit enough runs to beat St. Louis, but the visitors added one more run in this inning and made the score 3 to 1 in their favor. Bush, at shortstop for the Detroits, was the fielding sensation of the day, his stops and throws cutting off runners at several critical stages. Score:

Detroit

	ab	h	po	a	e
Bush,ss	2	0	4	7	0
Kavan'h,2b	5	1	0	3	0
Cobb,cf	3	0	0	0	0
Crawford,rf	4	1	0	0	1
Veach,lf	4	1	1	1	0
Burns,1b	3	1	16	0	0
Moriarty,3b	4	0	1	3	0
Stanage,c	4	1	5	1	0
Main,p	4	0	0	4	0
Totals	33	5	27	20	1

St. Louis

	ab	h	po	a	e
Shotten,cf	3	1	3	0	0
Austin,lb	4	2	1	3	0
Williams,rf	3	1	0	0	0
C. Walker,lf	3	1	4	0	0
Leary,1b	3	2	10	0	0
Walsh,ss	3	0	3	6	0
Owens,c	1	0	3	0	0
Wellman,p	2	0	0	1	0
xE. Walker	1	0	0	0	0
Taylor,p	0	0	0	0	0
Totals	28	7	27	13	1

(x) Batted for Wellman in 8th.

Score by innings:

Detroit	0	0	3	0	0	0	0	0	0	—3
St. Louis	0	1	0	0	0	0	0	0	0	—1

Two base hits, Austin, Williams, Kavanaugh, Crawford, Veach, C. Walker.

Shut Washington Out.

Washington, April 23—Washington was shut out in its first home game of the season with Boston today, A. Johnson, a Red Sox recruit pitcher holding the Senators to six scattered hits and outpitching his namesake. The visitors bunched hits in the last three innings, scoring five runs. President Wilson, who was to have thrown out the first ball, was unable to attend on account of the pressure of business caused by the Mexican crisis. Score:

Boston

	ab	h	po	a	e
Hooper,rf	4	1	3	0	0
Engle,1b	4	0	6	0	0
Speaker,cf	4	1	2	0	0
Lewis,lf	4	2	4	0	0
Janvrin,2b	4	1	1	3	0
Yerkes,2b	4	1	7	0	0
Scott,ss	3	0	0	5	0
Cady,c	3	1	4	1	0
A.Johnson,p	4	2	0	1	0
Totals	34	9	27	8	1

Washington

	ab	h	po	a	e
Moeller,rf	4	0	2	0	0
Foster,3b	4	3	2	0	0
Milan,cf	3	0	3	0	0
Gandil,1b	3	0	8	2	1
Morgan,2b	4	0	1	2	0
Shanks,lf	3	0	2	0	0
Alnsmith,c	3	2	9	1	1
McBride,ss	3	0	0	1	0
W.Johnson,p	2	1	0	3	0
Totals	30	6	27	9	2

Score by innings:

Boston	0	0	0	0	0	0	1	3	1	—5
Washington	0	0	0	0	0	0	0	0	0	—0

Two base hits, Yerkes, Lewis, Foster 2.

Held Chicago to Four Hits.

Chicago, April 23—Pitcher Douglas held Chicago to four hits, three of which were doubles and the locals won their first home game of te season from Cincinnati today, 2 to 1. Score:

Cincinnati

	ab	h	po	a	e
Moran,rf	2	1	2	1	0
Herzog,ss	2	0	1	0	0
Bates,cf	3	2	2	0	1
Groh,3b	3	0	0	1	0
Roth,lf	4	0	11	0	0
Bergh'r,2b	2	0	0	4	0
Clark,c	3	1	4	0	0
Douglas,p	3	0	0	2	0
xMiller	1	0	0	0	0
Ingersoll,p	0	0	0	0	0
Totals	28	5	24	9	1

Chicago

	ab	h	po	a	e
Leach,3b	2