FAIR WEATHER TODAY AND TOMORROW.

Norwich Bulletin.

1796 1915

NORWICH, CONN., FRIDAY, APRIL 2, 1915.

FULL ASSOCIATED PRESS DESPATCHES

What Is Going On Tonight

Vaudeville and Motion Pictures at the Auditorium.
Moving Pictures at Colonial Theatre.
Vaudeville and Photoplays at Davis
Norwich Stationary Engineers' Association, No. 6, meets in Hill Block.
Sedgwick Post, No. 1, G. A. R., meets in Buckingham Memorial.
Svea Swedish Sick Benefit Society meets in Germania Hall.
Court City of Norwich, No. 63, F. of A., meets in Foresters' Hall.
White Cross Council, No. 13, K. of C., meets in Sunlight Building.

ANNOUNCEMENTS

NEW YORK SYMPHONY ORCHESTRA'S APPEARANCE

Organization Now Has Endowment of $100,000 a Year—Miss Jamieson Soloist at Concert.

Walter Damrosch, the conductor of the New York Symphony orchestra, has shown himself a true American, devoted to the progress of music in this country. His work is not finished; at 52 years of age his enthusiasm is as great as ever. His hopes for the future center in the maintenance and further development of the New York Symphony orchestra, the splendid organization he has brought to its present state of efficiency and which has recently received the magnificent endowment by Harry Harkness Flagler of $100,000 a year. All true music lovers will wish him godspeed in his chosen work.

"Symphony orchestra" are words synonymous with the word "expense." Considered that an orchestra plays only a few performances a week, its expense is much higher than that of a theatrical production which gives eight or more performances weekly. The yearly salary list of the New York Symphony orchestra is about $100,000. There is also $40,000 yearly expended in office expenses, advertising and traveling expenses. Orchestral scores also swell the expense. Some of Strauss' selections cost $100 each. The New York Symphony orchestra has been liberal for the production of interesting musical novelties. Walter Damrosch produced for the first time in America nearly all of Brahms' and Tschaikowsky's symphonies, and many Wagner operas. Thus it can be realized what time, money, thought and effort each number of the programme represents.

It is this superb musical organization that Norwich music lovers will have an opportunity to hear next Monday evening, in Slater Memorial hall. And to give additional zest to the occasion, Miss Margaret Jamieson, who is well known in local musical circles, will make her first public appearance as a piano soloist, and will play the G Minor Concerto by St. Saens, accompanied by the orchestra.

Tickets for the concert by the New York Symphony orchestra are now on sale at the store of George A. Davis. Admission $2, all seats reserved.

MUSICAL PROGRAMME.

For Good Friday Service at Park Congregational Church.

The musical programme for the Good Friday service to be held at 11 o'clock this morning at Park Congregational church is as follos:

Organ Prelure, "I Thirst," (From the Seven Last Words on the Cross), Otto Malling; anthem, Fling Wide the Gates; offertory, Jesus Said and So Thou Liftest Thy Divine Petition, tenor and bass duett; choir music taken from "The Crucifixion, cantaly, John Stainer; organ prelude, "Epilogue." The Darkness (from the Seven Last Words on the Cross), Otto Malling. Park church, Eben Learned, chorister.

COLONIAL THEATRE.

"Mother's Roses," Three Reel Vitagraph, with Mary Maurice.

That indescribably sweet woman of the Votagraph cast, Mrs. Mary Maurice, than whom there is none more admired and loved by the motion picture loving public, is the prime character in today's three reel feature entitled Mother's Roses. As the head of a large family, the custom of bringing her roses daily, established itself, and to constantly increasing and complicated love affairs of her children preying upon her mind ultimately causes a serious illness, resulting in her death. In the course of events that follow, the mother's guiding spirit proves itself of untold value in unravelling the tangled household affairs, and saving the family from ruin. This is a Broadway star feature and was a distinct hit when shown in the New York theatre for which it was produced. Other features for today are The Wasp, a dramatic sensation, and a rollicking George Ade fable, Coming Monday, Children of the Ghetto, with Wilton Lackaye.

"ON TRIAL."

Seat Sale Today at 10 a. m. for New York Success to Be Seen Monday, April 5th.

Last August New York experienced one of those thrills for which it lives and it was happy. A new play by a new author was acted for the first time and the audience was thrilled and entranced by the swiftly moving scenes of a drama that weaved back and forth with the realism and relentlessness of life.

The play was a melodrama called On Trial, by Elmer L. Reizenstein and presented by that famous firm of theatrical producers, Cohan and Harris.

Little had been heard of the author and the surprise was complete when it proved to be the most original and best constructed play seen in years. In the originality and skill displayed in its construction only George M. Cohan's Seven Keys to Baldpate compares with it in the recent annals of the stage.

On Trial tells the story of a crime, the compelling forces which shaped the lives of the principals and the trial which solves the mystery. It grips with the tenacity of a well spun detective yarn, while the swiftness with which it moves and the manner of its unfolding suggest the cinema.

A cast of unusual excellence has been selected for the presentation of the play, which requires an acting company of over thirty-five people. Among them are Charles Darrah, Harry Cowley, W. B. Clarke, Clyde North, Charles Gilbert, Charles Riegel, Harry West, Pauline Lord, Florence Moore, Grace Peters.

On Trial will be presented at the Davis theatre Monday evening, April 5th. Seats go on sale this morning at 10 a. m. Subscription seats must be called for today, otherwise they will be sold.

PUTNAM

(Continued from Page Nine)

souvenir was first authorized by the state in order to make it complete.

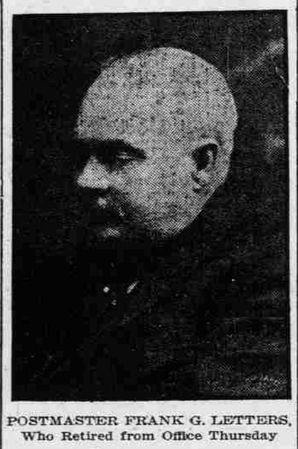

POSTMASTER FRANK G. LETTERS, Who Retired from Office Thursday

CREDITORS GET OVER HALF.

Assets of A. F. Wood Company $5,351—Alowance For Receiver and Counsel.

As counsel for Charles A. Tillinghast, receiver for the A. F. Wood company of Danielson, Attorney E. L. Durbie of Danielson appeared before Judge M. A. Shumway in the superior court here Thursday morning to present to the receiver's account. Attorney Darbie enumerated a great many items in the account, which shows the receiver, after converting the assets of of the corporation into cash, has on hand $5,351.98. The Habilities amount to $7,605.02. After allowance by the court of $500 to the receiver for his services and a similar amount to counsel for the receiver and $50 to Judge Harry E. Back of Danielson for services rendered in connection with the settlement of the affairs of the corporation there will be sufficient funds on hand to pay creditors 53 cents on the dollar toward settlement of their claims.

Divorce For East Kilingly Wife.

One divorce, uncontested, was granted at the session of the court, Natalie Mae Stone of this city, formerly of East Killingly, was granted a decree, on the ground of intolerable cruelty, separating her from Lloyd G. Stone of East Killingly. The couple were married in Mt. Vernon, N. H., on March 28, 1906. After their marriage they lived in that place, in Providence, North Scituate, Mt. Vernon again, Foster and East Killlingly.

It was during their residence in the latter place that Stone was charged by his wife with having been cruel, neglectful, untrue and with striking her. With her divorce she was given the right to resume her maiden name Natalie Mae Dion. Mrs. Stone was represented by Attorney Charles L. Torrey.

Court adjourned until next Tuesday morning at 10.30 at Willimantic, where cases are assigned for trial.

Sheriff Johnn O. Fox opened and closed court at Thursday's session. This was probably his last service of the kind, for it is expected that Sheriff Charles A. Gates of Willimantic will open court in that city next Tuesday morning.

MRS. DAVISON DESISTS.

Will Not Contest Will of Her Father, Former Conductor Perrin.

In the superior court for that county, at Hartford, Jessie B. Davison, formerly of this city, has withdrawn her action for the contest of the will o fher father, the late Morris L. Perrin, who was well known in this city and who was conductor running trains inrough here on the New Haven road. The action of Mrs. Davison was in the nature of an appeal from the action of Judge L. F. Waldo Marvin in admitting the will to probate. Mrs. Davison was mentioned in the will, which disposed of an estate of about $9,000, for only a nominal sum. After giving up railroad work Mr. Perrin engaged in business in Hartford. He was twice married and it is understood that the beneficiary under the will is the step-mother of Mrs. Davison.

VISITED QUILT MILL ON FITCHVILLE HIKE.

Y. M. C. A. Boys Were Shown Through This Big Industry.

Thursday morning about 25 boys accompanied by General Secretary Edwin Hill and Boys' Secretary J. H. Ely of the Y. M. C. A. "hiked" it to Fitchville, enjoyed lunch at noon, played baseball and paid a visit to the Palmer Brothers' Quilt mill, returning home in the late afternoon.

The boys left the association building at 9.30 o'clock and on reaching Fitchville were given permission by Rev. G. C. Lamphere to use his grounds. Here the boys built fires and cooked their own lunches. In the baseball game Appleby's team defeated McKenzie's team by the score of 10 to 9. The feature of the game was the pitching of Appleby and Larochelle starred at first base.

Through the courtesy of E. L. Rathbun, superintendent of Palmer Bros.' Quilt mill, the boys were allowed to visit the mill and were accompanied by Mr. Rathbun.

NORWICH INDIAN ASSOCIATION.

Heard Reports of Work Among the Tribes.

At the meeting of the Norwich Indian association, held on Tuesday morning at the home of Mrs. H. H. Osgood, Mrs. F. E. Dowe, presided

PAINFUL ECZEMA ON BABY'S NECK

And Arms. Broke Out in Water Blisters. Clothing Irritated. Would Scream When Bathed. Cuticura Frees From Eczema.

Jefferson, Me.—"When my baby was two months old eczema broke out on her in water blisters. Her neck and under the arms were affected most. They broke open and would not heal and were very painful at times. Her clothing irritated when ever it came in contact with the sore places. She would scream when we bathed her.

"They said it was eczema. I sent for a free sample of Cuticura Soap and Ointment and could see an improvement after the first application. I bought more and before I had used the Soap and one box of the Ointment she was free from the eczema." (Signed) Mrs. Frank Tibbetts, October 27, 1914.

Sample Each Free by Mail

With 32-p. Skin Book on request. Address post-card "Cuticura, Dept. T, Boston." Sold throughout the world.

Letters were read telling of the enthusiasm in Y. M. C. A. work started by Mr. Hall in Santa Fe where they already want to organize. Other letters gave interesting reports from Hampton Institute.

Mrs. Bela P. Learned told of General Scott's recent mission among the Pintes and Mrs. Joel B. Slocum read two fascinating Indian legends. These were taken from Legends of Vancover written by E. Pauline Johnson, who belongs to the Six Nations tribe.

Mrs. Dowe explained a plan for schools among the Papago Indians in Arizona. Special mention was made of the great loss the society has sustained in the death of Mrs. Thomas J. Watties, ever a valued and generous member.

MEAT INJURIOUS TO THE KIDNEYS

Take a tablespoonful of Salts if Back hurts or Bladder bothers—Meat forms uric acid.

We are a nation of meat eaters and our blood is filled with uric acid, says a well-known authority, who warns us to be constantly on guard against kidney trouble.

The kidneys do their utmost to free the blood of this irritating acid, but become weak from the overwork; they get sluggish; the eliminative tissues clog and thus the waste is retained in the blood to poison the entire system.

When your kidneys ache and feel like lumps of lead, and you have stinging pains in the back or the urine is cloudy, full of sediment, or the bladder is irritable, obliging you to seek relief during the night; when you have severe headaches, nervous and dizzy spells, sleeplessness, acid stomach or rheumatism in bad weather, get from your pharmacist about four ounces of Jad Salts; take a tablespoonful in a glass of water before breakfast each morning and in a few days your kidneys will act fine. This famous salts is made from the acid of grapes and lemon juice, combined with lithia, and has been used for generations to flush get slukkish; the eliminative tissues tralize the acids in urine so it is no longer a source of irritation, thus ending urinary and bladder disorders.

Jad Salts is inexpensive and cannot injure; makes a delightful effervescent lithia-water drink, and nobody can make a mistake by taking a little occasionally to keep the kidneys clean and active.

PLUMBING AND STEAM FITTING

Phone 581

MODERN PLUMBING

Is as essential in modern house as electricity is to lighting. We guarantee the very best PLUMBING WORK by expert workmen at the fariest prices.

Ask us for plans and prices.

J. F. TOMPKINS
67 West Main Street

Robert J. Cochrane
GAS FITTING, PLUMBING, STEAM FITTING,
10 West Main Street, Norwich, Conn.
Agent for N. B. O. Sheet Packing.

T. F. BURNS
Heating and Plumbing
92 Franklin Street

IRON CASTINGS
FURNISHED PROMPTLY BY
THE VAUGHN FOUNDRY CO
No. 11 to 25 Ferry Street

STETSON & YOUNG
Carpenters and Builders
Best work and materials at right prices, by skilled labor.
Telephone 50 WEST MAIN ST.

JOSEPH BRADFORD
BOOK BINDER
Blank Books Made and Ruled to Order
108 BROADWAY

FAMOUS FURS
Ladies' Fur Coats and Sets.
Men's Coats of all styles.
Remodeling and repairing also done surely. Superior styles.
M. BRUCKNER 81 Franklin St.

HOTEL LENOX

LUXURY ECONOMY
BOYLSTON AND EXETER STREETS
BOSTON
One block from Copley Sq. and Public Library. Convenient to Shopping and Theatre District. All Outside Rooms. Excellent Cuisine.
Single Rooms $2, with Bath $2.50 and up
Double " $2.50, " " $3.50 " "
(Good Garages—2 minutes' walk)
L. C. PRIOR, MANAGER
Two minutes from Back Bay Station
Ten minutes from North Station

LOST AND FOUND

FOUND—The safest and best cure for dyspepsia is to try our 25c dinners at the Columbian House. All home baking and cooking. mar26d

FOR SALE

Art Drapery Window Curtains

printed in floral and conventional designs. Colors, Red, Blue, Brown, Plain and Fancy Woven Scrim. Prepaid via parcel post. Send 2 cent stamp for samples. A few agents wanted. Agt. samples, 25 cents.
ART DRAPERY CO., Jewett City, Conn.
P. O. Box 1254. mar22d

JAMES HYDE ..... Auctioneer

AUCTION

TUESDAY, APRIL 6, at 10 a. m.
CATTLE—22 HEAD.

I will sell at Public Auction to the highest bidder on the Clark Terry farm, one mile from North Windham, on the Bedlam road, the well known Terry herd of fine cattle; 18 good young cows, large milkers; splendid Holstein bull; 3 Holstein heifers; new milch, 3 fine grade Holsteins, 2 grade Guernseys, 5 grade Holsteins, due within a short time; 8 grade Holsteins and Guernseys, due in the early fall; cattle all raised on the farm and are as fine a herd as there is in eastern Connecticut; set double team harnesses, 1 pair double light driving harness, 1 single driving harness. Terms cash. Sale rain or shine. Tryon's Agency, Willimantic, Conn.
aprl1d

LEGAL NOTICES

NOTICE

All persons liable to pay taxes in the Town of Montville are hereby notified that I have a warrant to levy and collect a town tax of sixteen mills on the dollar, on list of 1914, and also a warrant to levy and collect a personal tax of all persons liable to pay said personal tax in said Town of Montville, on list of 1914, and which was due on the first of February, 1915; and for the purpose of receiving said taxes I will be at the store of George W. Dart, in Uncasville, on Friday, the 16th day of April, 1915, from 10 a. m. until 12 m., also on the same day at the Railroad Station at Massapeag, from 1 p. m. until 2 p. m.; on Monday, the 19th day of April, 1915, at Trading Cove from 10 a. m. until 12 m., and on the same day at the house of Hiram Amburn, at Leffingwelltown, from 1.30 p. m. until 2.30 p. m.; on Friday, April 23d, 1915, at Chesterfield from 11 a. m. until 12 m., and on the same day at the store in Oakdale from 1.30 p. m. until 2.30 p. m.; on April 24th, at my house in Palmertown, from 9 a. m. until 3 p. m.

All persons neglecting this notice will be charged legal additions and travel fees.

GEORGE N. WOOD, Collector.
Dated at Montville, Conn., March 24th, 1915. mar26F

NOTICE TO CREDITORS.

AT A COURT OF PROBATE HELD at North Stonington, within and for the District of North Stonington, on the 29th day of March, A. D. 1915.
Present—CHARLES C. GRAY, Judge.

Estate of Ernest Clifford Main, a missing person, late of North Stonington, in said District.

Ordered, That the Administrator cite the creditors of said deceased to bring in their claims against said estate within six months from this date, by posting a notice to that effect, together with a copy of this order, on the signpost nearest to the place where said deceased last dwelt, and in the same town, and by publishing the same once in a newspaper having a circulation in said District, and make return to this Court.

CHARLES C. GRAY, Judge.

The above and foregoing is a true copy of record.

NOTICE.—All creditors of said deceased are hereby notified to present their claims against said estate to the undersigned at Clark's Falls, Conn., within the time limited in the above and foregoing order.

JOHN B. PERRY, Administrator.
apr2d

NOTICE TO CREDITORS.

AT A COURT OF PROBATE HELD at Norwich, within and for the District of Norwich, on the 1st day of April, A. D. 1915.
Present—NELSON J. AYLING, Judge.

Estate of Emmet Baldwin, late of Sprague, in said District, deceased.

Ordered, That the Executor cite the creditors of said deceased to bring in their claims against said estate within six months from this date, by posting a notice to that effect, together with a copy of this order, on the signpost nearest to the place where said deceased last dwelt, and in the same Town, and by publishing the same once in a newspaper having a circulation in said District, and make return to this Court.

NELSON J. AYLING, Judge.

The above and foregoing is a true copy of record.

Attest: FANNIE C. CHURCH, Clerk.

NOTICE.—All creditors of said deceased are hereby notified to present their claims against said estate to the undersigned at Hanover, Conn., within the time limited in the above and foregoing order.

JOHN W. CROFTS, Executor.
apr2d

AT A COURT OF PROBATE HELD at Norwich, within and for the District of Norwich, on the 1st day of April, A. D. 1915.
Present—NELSON J. AYLING, Judge.

Estate of John D. Eccleston, late of Griswold, in said District, deceased.

The Executrix exhibited her administration account with said estate to the Court for allowance; it is therefore

Ordered, That the 7th day of April, A. D. 1915 at 10 o'clock in the forenoon, at the Probate Court Room in the City of Norwich, in said District, be, and the same is, appointed for hearing the same, and the said Executrix is directed to give notice thereof by publishing this order once in some newspaper having a circulation in said District, at least three days prior to the date of said hearing, and make return to the Court.

NELSON J. AYLING, Judge.

The above and foregoing is a true copy of record.

Attest: FANNIE C. CHURCH, Clerk.
apr2d

MONEY LOANED
on Diamonds, Watches, Jewelry and securities of any kind at the Lowest Rates of Interest. An old established firm to deal with.
THE COLLATERAL LOAN CO., 142 Main Street, Upstairs. (Established 1872.)

MISS M. C. ADLES
Hair, Scalp and Face Specialist
SCALP TREATMENT IMPORTANT.
During the dusty months of spring, after a heavy hat has been worn all winter, the scalp needs treatment which will tone it up. Miss Adles has the best scalp tonics, prepared to suit individual cases.
ELEGANT STOCK OF IMPORTED HUMAN HAIR.
Telephone 652-4.
306 Main Street, next to Chelsea Bank.

DR. F. W. HOLMS, Dentist
Shannon Building Annex, Room A
Telephone 523

THERE is no advertising medium in Eastern Connecticut equal to The Bulletin for business results.

WANTED

WANTED—Position on farm by married man; experienced farmer. Address M. Harding, R. D. No. 1, Norwich, Conn. apr2d

WANTED—Licensed country saloon; state particulars, price and terms. T. O. B., R. F. D. 1, Killingly, Conn. apr2d

SH! A SECRET!—Norwich is to be annexed to the United States! Hurrah! Annex a few of those Cobweb Corner 5c cigars for a good smoke, at Fagan's Smoke Shop. Buy a 25c pipe. apr2d

WANTED—To rent a house in the suburbs or in the country; not much land preferred. Address Box 64, Norwich, Conn. apr2d

WANTED — Clean iron tank for drinking water, 200 to 500 gallons; deep well pump and engine; also bone grinder. Address Tank, care Bulletin Co. aprl1d

POSITION wanted by a young lady who understands stenography. Address A., care Bulletin. aprl1d

WANTED—A seven room cottage with improvements the latter part of May.... Address Charles W. Jolley, City.

THOUSANDS government jobs; open to men and women; $65 to $150 month; write for list. Franklin Institute, Dept. 35-D., Rochester, N. Y. mar30d

FOR SALE—Eggs for hatching from thoroughbred S. C. White Leghorns, $1 per 15. Bradford Cragin, Colchester. mar27d

WANTED — National cash registers, total adders; also counters, must be 15 feet or more. J. A. Godek, Jewett City. mar26d

WANTED—All persons troubled with epicurean habits to call at the Columbian House and try our 25c dinners, the best in town. mar26d

WANTED—A second-hand butcher cart. Address Rood & Chapman, Baltic, Conn. mar23d

15 WAYS WOMEN are making money in spare time without interfering with household duties; written by the women themselves; 10c. Thomas Co., Lock Box 87, Norwich, Conn. mar19d

WANTED—Position as housekeeper for gentleman; Norwich preferred. Box 178, Danielson, Conn. mar11d

WANTED Safety razor blades to sharpen. E. Kirby, 227 Main St. mar11d

WANTED—I am prepared to spray and prune fruit trees; spray for San Jose scale now. Benjamin P. Davis, Yantic, Ct. Tel. 37-4, Lebanon. mar9d

WANTED—To buy cows and calves of all kinds; pay good price. E. Glaubinger, Tel. 14-6, Colchester, Conn. nov23d

WANTED — Advertising solicitor publication established 68 years. Write M. J. Parkhurst, New Haven, Conn., for particulars. nov2d

WANTED—Piano tuning. A. G. Gordon, 298 Prospect St., City. Tel. 632-2.

WE BUY FRESH EGGS
Swift & Company, Norwich, Conn.

PHONE 1132-3
For collection and delivery of repairs to
WATCHES and CLOCKS
We sell WATCHES and CLOCKS at close margin of profit.
LEE CLEGG, The Jeweler, 128 Washington St., City

NOTICE
MILK CUSTOMERS WANTED
for our unsurpassed Jersey Milk
We are starting our milk route today and guarantee a first class product at eight (8) cents from our tuberculin-tested herd.
Kindly drop postal, stating your wants.
STORER FARM, INC.
F. H. SCHOBESS

HELP WANTED
Cook, General Housework Girls, Dishwasher.
FREE EMPLOYMENT BUREAU
M. J. COSCORAN, Supt. Central Bldg.

OFFICE OF
WILLIAM F. HILL,
Real Estate and Insurance,
REMOVED
To Room 108 Thayer Bldg.,
Franklin Square

FOR SALE

HERE'S A COZY HOME
The Symington Property, No. 1 Slater Avenue. Cottage of nine rooms and bath, new heater. High dry, healthful location. There are pears and grapes and land enough for flowers and vegetables. Price reasonable and part may remain on mortgage if desired.
ARCHA W. COIT,
The Mutual Benefit Life Agency,
63 Broadway. 'Phone 1334

FOR SALE—$2,200.
Farm 100 acres land, 60 tillable, balance pasture and wood land, $700 worth standing wood, abundance of water, six room house two barns and several other buildings, and all in fair condition. This farm is located five miles from Franklin Square, on good roads, two miles from trolley line. Large loan can be negotiated.
FRANCIS D. DONOHUE,
Central Building, Norwich, Conn.

FOR SALE
Seven Room Cottage House
Electric lights, steam heat, set-tubs, large lot, in fine location.
Price $3,300
N. TARRANT & CO.
117 Main Street, Norwich

FOR SALE

FOR SALE — For Easter, native hams, roasting chickens, fowls and turkeys. Norman's Store, 36 Franklin St. apr2d

FOR SALE—Barred Rock eggs for hatching, 5c each; infertile eggs replaced free. John Curry, Yantic. Tel. 636-4. apr2d

FOR SALE—A used Wheelock painola-piano, handsome mahogany case, playing 88-note music. This instrument, taken in exchange for a Steinway grand, cannot be detected from new. Write for information at once or phone Charter 1993 or Charter 6331. Watkins Bros., Inc., 241 Asylum St., Hartford, Ct. apr2d

THREE HORSES for sale, weighing about 1400. N. C. Lathrop, Uncasville, Conn. Tel. 58-5. apr2d

FOR SALE—Tom Barron's White Leghorn eggs for hatching, from his Burney winners, mated to cockerels from 260 egg hen, imported direct from Tom Barron, $1 for 15. F. W. Gill, Storrs, Conn. apr2d

FOR SALE—R. I. Red eggs for hatching. Mrs. S. J. Lillibridge, Norwich Town. Phone 462-3. aprl1d

HORSES FOR SALE—Five good farm or business horses, weight from 1100 to 1400, will be sold cheap; every horse guaranteed as represented or money refunded. Free trials allowed. T. M. Crane & Co., 1173 Main St., Willimantic. Tel. 46-2. aprl1d

FOR SALE—Democrat wagon, or would exchange for a light team wagon. M. J. Shea, Yantic. aprl1d

FOR SALE—Trap-nested R. I. Red chicks; also R. I. Red eggs for hatching, and White Leghorn chicks and eggs. Tel. 1037-2. 5 West Pearl St. aprl1d

FOR SALE—Twenty tons good hay. F. W. Hoxie, Lebanon, Conn. Telephone 29-4. aprl1d

FOR SALE—Well located farm in New London county, Conn., near town and trolley carrying freight; good neighbors, buildings, land, roads and markets, ocean view; price $2,500. Address Owner, care Norwich Bulletin. aprl1d

FOR SALE—Mammoth bronze turkey eggs, 25 cents each. Mrs. E. R. Gillette, Colchester, Conn. Tel. 9-2. aprl1d

ROOMING house for sale, 933 Main St., Willimantic. Mrs. H. W. Clarke. aprl1d

FOR SALE—A good sized horse, weight 1050 lbs., 10 years old; as we have no use for horse, we offer him for sale. Doughinee & Strott, Colchester, Conn. aprl1d

FOR SALE—Ideal Incubator, 240 egg capacity. Price $7.50. Inquire at 609 Boswell avenue, City.

FOR SALE—Fine collection of Easter plants at Tracy's Store, Friday and Saturday. F. C. Whiting, Jewett City.

FOR SALE—15 heifers, one and two years old, mostly grade Holsteins; also one new milch cow. G. M. Flint, Ash St., Willimantic, Conn.

AUTO BARGAINS—Model 10 Buick, 20 h. p., good tires, good paint and in good running order, bring $175 with you and run it home. Also Jackson touring car, in good running order, just the car for livery or "Jitney" service. Price $275. Address Box 29, Danielson, Conn.

FOR SALE—Fresh cow, coming five years; one-horse lumber wagon, one-horse dump cart, delivery wagon, one set delivery harness. Ambrose Sullivan, Trading Cove. mar23d

FOR SALE—House, eight rooms, good condition, five minutes' walk from Franklin Square; price $2,250. Address House, Bulletin Office. mar20d

FOR SALE—Day-old chicks and hatching eggs from high laying strain Single Comb White Leghorns; chicks $10 per 100; eggs $4 per 100. Satisfaction guaranteed. Arthur Botham, Pomfret Center, Conn. mar20d

FOR SALE — Rooming house; ten rooms, nicely furnished, all rented; bath rooms, steam heat, gas and electric lights. 933 Main St., Willimantic, Conn. mar19d

FOR SALE—One two-cylinder Maxwell runabout, in good running order; make good light delivery. Inquire 44 Washington St., City. mar17d

FOR SALE—Wyandotte chick food, containing fine charcoal, one of the best foods for little chicks; also high grade fertilizer, seeds of all kinds, including seed potatoes and Eureka ensilage corn. Greeneville Grain Co., Solomon Bros., Prop. Phone 326-5. mar12d

FOR SALE — Eggs for hatching. White Wyandottes, Merrythought and Wisloi strains, 75 cents per 15. Charles Henry, 28 Beech St. mar27d

FOR SALE—Hatching eggs from R. C. Reds, healthy, large, vigorous birds, 75c 13, $4 100. Tel. 85-14. Inspection invited. Robert Whittle, Willow Spring Farm, Mystic, Conn. mar1d

I AM BUYING poultry of all kinds. Anyone having same, drop postal to Samuel Gellert, Colchester, Conn.

FOR SALE—Natural line front lace corsets. 198 Main St., Perkins Block, Room 4. Tel. 1276-2. mar18d

FOR SALE—Thoroughbred White Wyandotte eggs for hatching. Phone 211-4. J. K. Hall, R. D. 1, Norwich. feb22d

FOR SALE—One U. S. separator. Dr. J. B. Sweet, Jewett City, R. F. D. 1. mar29d

FOOT POWER printing press, with type, will print 9x13, for sale cheap. I. W. Stark, Lebanon. mar29d

FOR SALE—A separator, nearly new, capacity 400 lbs. an hour; seed corn, Longfellow variety. "Chase Thresher," Mansfield Center, Conn. Telephone No. 148-23. mar29d

FOR SALE—Yantic Westfarms offer 75 quarts of 4½ per cent. pure Jersey milk daily. Tel. 111-3. mar29d

THINK IT OVER — 250 noteheads and 250 6¾ regular business size envelopes, neatly printed, for $1.90; 500 each $3.00. Send for samples and prices for any printing you are in need of. The Bulletin Company, Norwich, Conn.

LARGE COTTAGE HOUSE in Westerly, R. I., containing: First floor, reception hall, large living room with fireplace, dining room, butler's pantry and kitchen, hardwood floors throughout; second floor, five sleeping rooms and bath; third floor, open attic; situated on high land, commanding unexceiled view, for sale on very easy terms or for rent for term of one or more years. Other very desirable properties for sale or rent. Frank W. Coy Real Estate Co., 6 High St., Westerly, R. I.

FOR SALE—Wood, stove lengths, $5 a cord, ¼ cord $2.50. Bullard. Tel. 646-12.

EGGS FOR HATCHING—White Rock and Single Comb R. I. Reds, 75c per setting; $5 per 100. William E. Stinson, Lincas Poultry Yards. Phone 1168-4, Norwich. mar17d

FOR SALE—Slab wood, stove lengths, $2 half cord. F. Foote, R. F. D. No. 2. mar17d

For Sale
No. 274 BROADWAY
The magnificent residence property formerly owned and occupied by the late Moses Pierce. Beautiful grounds, large stables and best location in Norwich.
JAMES L. CASE
37 Shetucket St., Norwich, Conn.

FOR SALE
The splendid Mansfield property at Poquetanuck, consisting of two houses, barn, fruit and about 16 acres of land at a remarkably low price.
E. A. PRENTICE,
Phone 300 86 Cliff Street

TO RENT

TO RENT—Four-room tenement for couple, with bath, gas and electricity; good location; $10. F. D. Donohue, Central Bldg. aprl1d

TO RENT—Very desirable furnished rooms in best neighborhood; private family; good board conveniently near. Address J., Bulletin. mar30TuThS

FOR RENT—A first class apartment in Berry building to small family. See E. H. Berry, 12 Oak St. mar30d

TO RENT—A five-room flat, pleasantly located, some improvements, reasonable rent, five minutes from Franklin Sq. Inquire 53 Oak St. mar29d

TO RENT—Floor space, suitable for manufacturing or other purposes, in building No. 11 Ferry St., near Franklin Square. Apply to The Vaughn Foundry Co. mar4d

STORAGE ROOM—Inquire J. E. Fanning, 52 Broadway. feb18d

FOR RENT—Two nicely furnished rooms, with board, suitable for gentlemen, all conveniences, at The Plymouth, 44 Laurel Hill Ave. Telephone 785. dec10d

TO RENT—Good seven-room house, with improvements, on Bliss Place. Walter A. Heath. dec7d

TO RENT—Furnished rooms, all conveniences for housekeeping; 78 School St.

STORE TO RENT at 61 Franklin St. Inquire at Bulletin Office.

FURNISHED ROOM — Centrally located. Emma Morse, 18 Union St.

FURNISHED ROOMS, all modern conveniences, 38 Union St. Phone 1051-3. nov27d

TO RENT
Cottage of 7 rooms and bath; electric lights, steam heater; $21 per month.
JAMES L. CASE,
Rental Dept.,
37 Shetucket St., Norwich, Conn.

FOR RENT
OFFICES AND STORES IN THE NEW THAYER BUILDING.
Four stories, fireproof, reinforced concrete. Located on Franklin Square, center of city, terminal for all local and suburban trolleys. Has hardwood floors and wood thirmings throughout. Best of elevator service and the building will be up-to-date in every way. Rent of offices from $8 to $30 per month. For further information, inquire of WILLIAM F. HILL, Room 108, Thayer Building, Norwich, Conn.

FOR SALE

JUST ARRIVED
Another car of 28 horses that are extra good, consisting of chunks, drivers and draught horses; several matched pairs. Prices right. Come and see them.
ELMER R. PIERSON.
Tel. 1139. mar30d

FOR SALE
Stock, Tools and entire equipment of the Lewis Famous Ice Cream Plant. A good opportunity to acquire a paying, well established business. Good reason for selling. For full information inquire of
Thomas H. Beckley
Real Estate and Fire Insurance
May Building, Phones 724
278 Main Street 474-3

For Sale or Rent
See the beautiful, new, seven-room cottage, modern in every respect, now being built on the Buckley property, Norwich Town. Take Yantic car to Peck's Corner.
The entire first floor is finished in oak; dining room has beamed ceiling, panneled side walls and built in buffet. If desired, before completion, two more rooms can easily be added. Terms to suit you.
Roderick Meek, Contractor and Builder, invites inspection, and will gladly furnish estimates on buildings of all kinds.

$2250
will buy a 100-acre farm, meadow, pasture and woodland, 10-room house, barn about 36 by 48, woodshed 12x16, three henneries, each 10x12, running water in house and barn, large cedar swamp (100,000 shingles by estimation), 1 cow, 1 horse, 100 hens and chickens, about 9 tons of hay, corn fodder, oat fodder, 120 bushels of rye, 30 bushels of potatoes, some turnips, carrots and onions, 1 lumber wagon, 1 covered wagon, 1 buggy, lot of harness, and all for the sum of TWENTY-TWO HUNDRED FIFTY DOLLARS CASH!
Send for Wilcox's Farm Bulletin (choice of 400).
WILLIAM A. WILCOX,
Real Estate Broker,
No. 41 West Broad St., Rooms 1 and 2,
Westerly, R. I.
jan1d Phone No. 365.

J. C. WITTER.....Auctioneer

AUCTION
WEDNESDAL, MARCH 24, 1915, 9 a. m.,
RAIN OR SHINE,
Henry Pringle farm, 130 acres, 1½ miles north Scotland village, near Brooklyn turnpike, good 12-room house, 3 barns, outbuildings, 70 acres tillable, fine pastures, valuable timber, good orchard, subject to $2,200 mortgage; also 14 head fine cattle, 12 extra good young cows, 8 new milch, Holstein, Jersey and Ayrshire; also 3 Holstein heifers, and full line wagons and farming tools, including American harrow, sulky plow, haying machinery, dump carts, team wagon, manure spreader, new threshing machine, harnesses, wagons and all small farming tools; also all household furniture.
For further information, TRYON'S AGENCY, Willimantic, Conn., or HENRY PRINGLE, on farm. mar17d

FARMS FOR SALE
of all descriptions and prices.
Have sold a large number but plenty of good bargains left.
WM. F. HILL,
Real Estate and Insurance,
Room 108 Thayer Bldg. Norwich, Conn.
Telephone 147

Agricultural Limestone
will be in greater demand this Spring than ever before. We advise farmers to get their orders in NOW.
Peck, McWilliams & Co.

POETRY

OF A CONTENTED MIND.

When all is done and said,
In the end thus shall you find,
He most of all doth bathe in bliss
That hath a quiet mind.

And clear from worldly cares
To deem can be content
The sweetest time of all his life
In thinking to be spent.

The body subject is
To fickle Fortune's power;
And to a million of mishaps
Is casual every hour.

And death in time doth change
It to a clod of clay,
Whereas the mind, which is divine,
Runs never to decay.

Companion none is like
Unto the mind alone;
For many have been harmed by speech—
Through thinking few or none.

Fear oftentimes restraineth words,
But makes not thoughts to cease;
And he speaks best that hath the skill
When for to hold his peace.

Our wealth leaves us at death,
Our kinsmen at the grave;
But virtues of the mind unto
The heavens with us we have.

Wherefore for virtue's sake,
I can be well content
The sweetest time of all my life
To deem in thinking spent.
—Thomas, Lord Vaux, 16th Century.

HUMOR OF THE DAY

"There was just two blows."
"Yes, yes; go on!"
"First I blew de safe an' den I blew de town."—Buffalo Express.

Mary—I'm positive Fred loves me and intends to make me his wife.
Helen—Why? Has he proposed yet?
Mary—No; but he dislikes mother more every time he sees her.—Liverpool Mercury.

The teacher was holding up a picture of a zebra.
"Now, children, what is this?"
"It looks some like a horse in a bathing suit," answered little Arthur.—Harper's Magazine.

"Is Lacklore usually regarded as a good lawyer?"
"I should say he is. Why, he is superintendent of a Sunday school and one of the deacons in his church."—Richmond Times-Dispatch.

"After all," said the sage, "there's no voice comes so high as the voice of a grand opera singer."
"I don't know," replied the idiot, "there's the wee sma' voice of conscience."—Florida Times-Union.

"Pa, what is imagination?"
"Imagination, my boy, is what your mother uses to picture the sort of accidents that may have happened to me when I chance to be late getting home to supper."—Detroit Free Press.

She—But if I can't live on my income and you can't live on yours, where would be the advantage of our marrying?
He (thoughtfully)—Well, by putting our incomes together, one of us would be able to live, at any rate.—Boston Transcript